GemStone®

*System Administration Guide
for GemStone/S
for Windows*

Version 6.3

April 2008

GEMSTONE S™

INTELLECTUAL PROPERTY OWNERSHIP

This documentation is furnished for informational use only and is subject to change without notice. GemStone Systems, Inc. assumes no responsibility or liability for any errors or inaccuracies that may appear in this documentation.

This documentation, or any part of it, may not be reproduced, displayed, photocopied, transmitted, or otherwise copied in any form or by any means now known or later developed, such as electronic, optical, or mechanical means, without express written authorization from GemStone Systems, Inc.

Warning: This computer program and its documentation are protected by copyright law and international treaties. Any unauthorized copying or distribution of this program, its documentation, or any portion of it, may result in severe civil and criminal penalties, and will be prosecuted under the maximum extent possible under the law.

The software installed in accordance with this documentation is copyrighted and licensed by GemStone Systems, Inc. under separate license agreement. This software may only be used pursuant to the terms and conditions of such license agreement. Any other use may be a violation of law.

Use, duplication, or disclosure by the Government is subject to restrictions set forth in the Commercial Software - Restricted Rights clause at 52.227-19 of the Federal Acquisitions Regulations (48 CFR 52.227-19) except that the government agency shall not have the right to disclose this software to support service contractors or their subcontractors without the prior written consent of GemStone Systems, Inc.

This software is provided by GemStone Systems, Inc. and contributors "as is" and any expressed or implied warranties, including, but not limited to, the implied warranties of merchantability and fitness for a particular purpose are disclaimed. In no event shall GemStone Systems, Inc. or any contributors be liable for any direct, indirect, incidental, special, exemplary, or consequential damages (including, but not limited to, procurement of substitute goods or services; loss of use, data, or profits; or business interruption) however caused and on any theory of liability, whether in contract, strict liability, or tort (including negligence or otherwise) arising in any way out of the use of this software, even if advised of the possibility of such damage.

COPYRIGHTS

This software product, its documentation, and its user interface © 1986-2008 GemStone Systems, Inc. All rights reserved by GemStone Systems, Inc.

PATENTS

GemStone is covered by U.S. Patent Number 6,256,637 "Transactional virtual machine architecture", Patent Number 6,360,219 "Object queues with concurrent updating", and Patent Number 6,567,905 "Generational Garbage Collector". GemStone may also be covered by one or more pending United States patent applications.

TRADEMARKS

GemStone, **GemBuilder**, **GemConnect**, and the GemStone logos are trademarks or registered trademarks of GemStone Systems, Inc. in the United States and other countries.

UNIX is a registered trademark of The Open Group in the United States and other countries.

Sun, **Sun Microsystems**, **Solaris**, and **SunOS** are trademarks or registered trademarks of Sun Microsystems, Inc. All **SPARC** trademarks are used under license and are trademarks or registered trademarks of SPARC International, Inc. **SPARCstation** is licensed exclusively to Sun Microsystems, Inc. Products bearing **SPARC** trademarks are based upon an architecture developed by Sun Microsystems, Inc.

HP and **HP-UX** are registered trademarks of Hewlett Packard Company.

Intel and **Pentium** are registered trademarks of Intel Corporation in the United States and other countries.

Microsoft, **MS**, **Windows**, **Windows 2000** and **Windows XP** are registered trademarks of Microsoft Corporation in the United States and other countries.

Linux is a registered trademark of Linus Torvalds and others.

Red Hat and all Red Hat-based trademarks and logos are trademarks or registered trademarks of Red Hat, Inc. in the United States and other countries.

AIX and **POWER4** are trademarks or registered trademarks of International Business Machines Corporation.

Other company or product names mentioned herein may be trademarks or registered trademarks of their respective owners. Trademark specifications are subject to change without notice. All terms mentioned in this documentation that are known to be trademarks or service marks have been appropriately capitalized to the best of our knowledge; however, GemStone cannot attest to the accuracy of all trademark information. Use of a term in this documentation should not be regarded as affecting the validity of any trademark or service mark.

GemStone Systems, Inc.

1260 NW Waterhouse Avenue, Suite 200
Beaverton, OR 97006

About This Manual

This manual tells how to perform day-to-day administration of an installed GemStone/S system.

Installation instructions are included with your *GemStone/S Installation Guide*, which should be kept with this manual.

This manual is organized in three parts: initial configuration, day-to-day administration, and appendixes:

Part 1: System Configuration

- Chapter 1, “Configuring the GemStone Server,” tells how to adapt the GemStone central repository server to the needs of your application. Four sample configuration files are provided as starting points.
- Chapter 2, “Configuring Gem Session Processes,” tells how to configure the GemStone processes that provided the services to individual application clients.
- Chapter 3, “Connecting Distributed Systems,” explains the additional steps necessary to run GemStone in a networked environment. It includes examples of how to set up common configurations.

Part 2: System Administration

- Chapter 4, “Running GemStone,” tells how to start and stop the GemStone system, how to troubleshoot start-up problems, how to deal with unexpected shutdowns, and how to bulk-load objects.
- Chapter 5, “User Accounts and Security,” introduces the tools available for administration tasks and details how to log in to the repository, and how to create, modify, and remove GemStone user accounts. It also tells how to set up and modify a user’s privileges and authorizations.
- Chapter 6, “Managing Repository Space,” gives procedures for managing the repository itself: checking free space, adding space, controlling its growth, and auditing it for consistency. It also how to recover from disk-full conditions.
- Chapter 7, “Managing Transaction Logs,” gives procedures for setting up the optional full incremental logging, managing log space, and archiving the log files.
- Chapter 8, “Monitoring GemStone,” explains what you should do to monitor the system in a way that doesn’t interfere with reclaim activity (garbage collection), where the system logs are located, and what additional performance monitoring methods are provided.
- Chapter 9, “Making and Restoring Backups,” gives procedures for making a GemStone full backup while the repository is in use, and for restoring the repository from the full backup and the optional full transaction logs.
- Chapter 10, “Managing Growth,” provides background information about the implementation of the garbage collection function in GemStone.
- Chapter 11, “Tuning Performance,” describes how to diagnose and improve common performance bottlenecks.

Part 3: Appendixes

- Appendix A, “GemStone Configuration Options,” explains how GemStone uses configuration files and describes each configuration option.
- Appendix B, “GemStone Utility Commands,” describes each of the GemStone-supplied commands defined for use by the GemStone data curator.
- Appendix C, “Network Resource String Syntax,” lists the syntax for network resource strings, which allow you to specify the host machine for a GemStone file or process.

- Appendix D, “GemStone Kernel Objects,” lists the GemStone-supplied objects that are present in your repository after the GemStone system has been successfully installed.
- Appendix E, “Environment Variables,” lists all environment variables used by GemStone, including those that are reserved.
- Appendix F, “Localization,” explains the syntax and semantics of the GemStone language-dependent file for messages and how you can create a similar file in another language.
- Appendix G, “statmonitor and VSD Reference,” describes how to use the performance-tuning tools statmonitor and VSD.

Typographical Conventions

This document uses the following typographical conventions:

- Operating system and Topaz commands are shown in **bold** typeface. For example:

copydbf

- Smalltalk methods, GemStone environment variables, operating system file names and paths, listings, and prompts are shown in `monospace` typeface. For example:

`markForCollection`

- Interactive dialogue from GemStone is shown in an underlined monospace typeface. For example:

successful login

- Lines you type are distinguished from system output by boldface type:

`topaz> set gemstone myStone`

- Place holders that are meant to be replaced with real values are shown in *italic* typeface. For example:

StoneName.conf

- The symbols `$GEMSTONE` and `%GEMSTONE%` refer to the directory where the GemStone software is installed.

Technical Support

GemStone provides several sources for product information and support. The product-specific manuals and online help provide extensive documentation, and should always be your first source of information. GemStone Technical Support engineers will refer you to these documents when applicable.

GemStone Web Site: <http://support.gemstone.com>

GemStone's Technical Support website provides a variety of resources to help you use GemStone products. Use of this site requires an account, but registration is free of charge. To get an account, just complete the Registration Form, found in the same location. You'll be able to access the site as soon as you submit the web form.

The following types of information are provided at this web site:

Help Request allows designated support contacts to submit new requests for technical assistance and to review or update previous requests.

Documentation for GemStone/S is provided in PDF format. This is the same documentation that is included with your GemStone/S product.

Release Notes and **Install Guides** for your product software are provided in PDF format in the Documentation section.

Downloads and **Patches** provide code fixes and enhancements that have been developed after product release. Most code fixes and enhancements listed on the GemStone Web site are available for direct downloading.

Bugnotes, in the Learning Center section, identify performance issues or error conditions that you may encounter when using a GemStone product. A bugnote describes the cause of the condition, and, when possible, provides an alternative means of accomplishing the task. In addition, bugnotes identify whether or not a fix is available, either by upgrading to another version of the product, or by applying a patch. Bugnotes are updated regularly.

TechTips, also in the Learning Center section, provide information and instructions for topics that usually relate to more effective or efficient use of GemStone products. Some Tips may contain code that can be downloaded for use at your site.

Community Links provide customer forums for discussion of GemStone product issues.

Technical information on the GemStone Web site is reviewed and updated regularly. We recommend that you check this site on a regular basis to obtain the

latest technical information for GemStone products. We also welcome suggestions and ideas for improving and expanding our site to better serve you.

You may need to contact Technical Support directly for the following reasons:

- Your technical question is not answered in the documentation.
- You receive an error message that directs you to contact GemStone Technical Support.
- You want to report a bug.
- You want to submit a feature request.

Questions concerning product availability, pricing, keyfiles, or future features should be directed to your GemStone account manager.

When contacting GemStone Technical Support, please be prepared to provide the following information:

- Your name, company name, and GemStone/S license number
- The GemStone product and version you are using
- The hardware platform and operating system you are using
- A description of the problem or request
- Exact error message(s) received, if any

Your GemStone support agreement may identify specific individuals who are responsible for submitting all support requests to GemStone. If so, please submit your information through those individuals. All responses will be sent to authorized contacts only.

For non-emergency requests, the support website is the preferred way to contact Technical Support. Only designated support contacts may submit help requests via the support website. If you are a designated support contact for your company, or the designated contacts have changed, please contact us to update the appropriate user accounts.

Email: support@gemstone.com

Telephone: (800) 243-4772 or (503) 533-3503

Requests for technical assistance may also be submitted by email or by telephone. We recommend you use telephone contact only for more serious requests that require immediate evaluation, such as a production system that is non-operational. In these cases, please also submit your request via the web or email, including pertinent details such error messages and relevant log files.

If you are reporting an emergency by telephone, select the option to transfer your call to the technical support administrator, who will take down your customer information and immediately contact an engineer.

Non-emergency requests received by telephone will be placed in the normal support queue for evaluation and response.

24x7 Emergency Technical Support

GemStone offers, at an additional charge, 24x7 emergency technical support. This support entitles customers to contact us 24 hours a day, 7 days a week, 365 days a year, if they encounter problems that cause their production application to go down, or that have the potential to bring their production application down. For more details, contact your GemStone account manager.

Chapter 1. Configuring the GemStone Server	1
1.1 Configuration Overview	3
The Server Configuration File	4
Sample Configurations	4
Recommendations About Disk Usage	6
Why Use Multiple Drives?	6
Why Use Transaction Log Files?	9
Developing a Replication Strategy.	9
1.2 How to Add GemStone Services to Windows	10
To Set Environment Variables for a Service	11
To Add a Service When GemStone Resides on a Network Drive	12
1.3 How to Establish Your Configuration	13
Gathering Application Information	13
Planning Operating System Resources	14
Estimating Memory Needs	14
Estimating Swap Space Needs	14
Reviewing Windows Network Settings.	15
Checking the System Clock.	15
To Set the Page Cache Options and the Number of Sessions.	15

Shared Page Cache	15
Stone's Private Page Cache.	18
Procedure	18
Diagnostics.	19
Using Mid-Level Caches	19
To Configure the Repository Extents	21
Estimating Extent Size	21
Choosing the Extent Location	22
Setting a Maximum Size for an Extent	22
Pregrowing Extents to a Fixed Size	23
Allocating Data to Multiple Extents.	24
Replicating Extents	29
To Configure the Transaction Logs	30
Choosing a Logging Mode	30
Estimating the Log Size.	31
Choosing the Log Location and Size Limit.	32
Replicating Logs.	32
To Configure Server Response to Gem Fatal Errors.	33
To Set User Rights and File Permissions for the Server.	33
Recommended: Have One Account Own GemStone Processes	34
Alternative: Create a Special GemStone User Group	35
Protection of Other Server Directories and Files.	35
1.4 How to Set Up a Transaction Log File	36
How to Set Up a TLF	36
Sample TLF Setup.	37
1.5 How to Access the Server Configuration at Run Time	38
To Access Current Settings at Run Time	38
To Change Settings at Run Time	39
1.6 How to Tune Server Performance	40
To Tune the Shared Page Cache.	41
Adjusting the Cache Size	41
Matching Spin Lock Limit to Number of Processors	41
Clustering Objects That Are Accessed Together.	41
To Reduce Excessive Swapping	41
To Control Checkpoint Frequency	42
Adding Page Servers	43
To Add AIO Page Servers	43
Do You Need Free List Page Servers?.	44

To Add Free List Page Servers 45

1.7 How to Run a Second Repository 45

1.8 How to Operate a Duplicate Server / Warm Standby 47

 Managing Page Reclamation in Warm Standbys. 49

Chapter 2. Configuring Gem Session Processes **51**

2.1 Overview 51

 Linked and RPC Applications 52

 The Session Configuration File 53

2.2 How to Configure Gem Session Processes 54

 Gathering Application Information 54

 Planning Operating System Resources 54

 Estimating Memory Needs 54

 Estimating Swap Space Needs 55

 To Set Ownership and Permissions for Session Processes 55

 To Set Access for Linked Applications 55

 To Set Access for All Other Applications 55

 To Set Access to Other Files 56

2.3 How to Access the Configuration at Run Time 56

 To Access Current Settings at Run Time 56

 To Change Settings at Run Time. 57

2.4 How to Tune Session Performance 58

 To Tune the Temporary Object Space. 58

 To Tune the Private Page Cache 58

 To Limit the Session I/O Rate 59

 Changing the I/O Limit During a Long Operation 60

 To Reduce Excessive Swapping of Sleeping Sessions 61

2.5 How to Install a Custom Gem 61

Chapter 3. Connecting Distributed Systems **63**

3.1 Overview 64

 GemStone NetLDIs 66

 Captive Account Mode 66

 NetLDI Names 67

 GemStone Page Servers. 67

GemStone Network Objects	68
Shared Page Cache in Distributed Systems	69
Distributed Systems over a WAN.	70
Disrupted Communications	70
3.2 How to Arrange Network Security.	71
Default: Password Authentication	72
Using a .netrc File	73
Using the Application Interface	73
Using an NRS #auth Modifier	74
Alternative: Guest Mode With a Captive Account	74
3.3 How to Use Network Resource Strings	75
To Set a Default NRS	75
To Use copydbf Between Nodes	76
3.4 How to Set Up a Remote Session	77
To Duplicate the GemStone Installation	77
Configuration Examples	77
To Run a Linked Application on a Remote Node	78
To Run the Gem Session Process on the Stone's Node	80
To Run the Gem and Stone on Different Nodes	82
To Run the Application, Gem, and Stone on Three Nodes	84
Troubleshooting Remote Logins	87
If You Still Have Trouble	87
Check NetLDI Log Files	88

Chapter 4. Running GemStone 89

4.1 How to Start the GemStone Server	90
To Start GemStone Manually	90
Starting the Server as a Windows Service	91
Starting up after unexpected shutdown	91
Starting a Temporary Server	91
To Start GemStone Automatically at System Boot	92
To Troubleshoot Stone Startup Failures	92
Key File Missing or Invalid.	93
User Lacks Right to Log On as a Service	93
Extent Missing or Access Denied	93
Extent Open by Another Process	93
Extent Already Exists	94

- Other Extent Failures 94
- Extent Replicate Missing 95
- Transaction Log Missing 95
- Repository Failure 96
- Other Startup Failures. 96
- 4.2 How to Start a NetLDI 96
 - To Troubleshoot NetLDI Startup Failures 97
- 4.3 To List Server Status 97
- 4.4 How to Start a GemStone Session. 98
 - To Define a GemStone Session Environment 99
 - To Start a Linked Session. 99
 - To Start an RPC Session 100
 - To Troubleshoot Session Login Failures 101
- 4.5 How to Identify Sessions Logged In 102
- 4.6 How to Shut Down the Object Server and NetLDI 104
- 4.7 How to Recover from an Unexpected Shutdown 105
 - Normal Shutdown Message 106
 - Disk Failure or File System Corruption. 106
 - Shared Page Cache Error 107
 - Fatal Error Detected by a Gem. 107
 - Some Other Shutdown Message. 107
 - No Shutdown Message 108
- 4.8 How to Bulk-Load Objects. 108
- 4.9 Considerations for Large Repositories 109
- 4.10 Transaction Mode and Disk Space. 109

Chapter 5. User Accounts and Security **111**

- 5.1 The Administrative Accounts 112
- 5.2 Defining Your GemStone Environment 113
- 5.3 User Accounts 113
 - UserProfiles 113
 - Predefined Users 116
 - The SystemUser Account 117
 - The UserProfile and Session Symbol Lists 117
 - The UserGlobals SymbolDictionary 118
 - The Globals SymbolDictionary. 118

The Published SymbolDictionary	118
Sharing Objects	118
5.4 Using GemBuilder for Administration.	119
Logging in Through GemBuilder	120
Finding the GemBuilder Administration Tools	122
Committing Your Changes	122
Logging Out	122
Administering User Accounts.	124
To List Existing Users.	124
To Add a User	125
To Remove a User	127
To Change a Password	128
To Change a User's Privileges	128
To Add a Dictionary to a Symbol List.	129
To Examine a User's Group Memberships	130
To Add a User to a Group	130
To Remove a User from a Group	131
To List All Members of a Group	132
Assigning Segment Authorizations.	132
To Find Out Who Is Authorized to Read or Write in a Segment.	132
To Change the Authorization of a Segment	133
To Change a User's Default Segment	135
5.5 Using Topaz for Administration	135
Logging in Through Topaz	136
The Printit Command	137
The Commit Command	137
Administering User Accounts.	137
To List Existing Users.	137
To Add a User	138
To Change Your Own Password	140
To Change Another User's Password.	141
To Examine a User's Privileges	141
To Assign a Privilege to a User	142
To Revoke a User's Privilege.	142
To Redefine a User's Privileges	143
To Add a Dictionary to a Symbol List.	143
To Examine a User's Group Memberships	144

- To Add a User to a Group 144
- To Remove a User from a Group. 145
- To List All Members of a Group 145
- To Remove a User Group. 145
- To Modify Someone's User ID 146
- To Remove an Account 146
- Assigning Segment Authorizations 147
 - To Find Out Who Is Authorized to Read or Write in a Segment 147
 - To Change the Authorization of a Segment. 148
 - To Remove a Group from a Segment's Authorization List 149
 - To Change a User's Default Segment 149
 - To Check a Segment for Authorization Errors 150
- 5.6 How to Configure GemStone Login Security 151
 - To Constrain the Choice of Passwords 151
 - Disallowing Particular Passwords. 153
 - Disallowing Reuse of Passwords. 153
 - To Require Periodic Password Changes 154
 - Providing Warning of Password Expiration 155
 - Finding Accounts With Password About to Expire 155
 - Finding Out When a Password Was Changed 155
 - To Disable Inactive Accounts 156
 - Finding Out When an Account Last Logged In 156
 - To Disable a User's Account 157
 - To Limit Logins Until Password Is Changed. 157
 - To Limit Concurrent Sessions by a Particular UserId 158
 - To Record Login Failures. 158
 - Disabling Further Login Attempts. 159
 - To Find Out Which Accounts Have Been Disabled 159
 - To Verify That an Account Is Disabled 160
 - To Find Out Why an Account Was Disabled. 160

Chapter 6. Managing Repository Space **161**

- 6.1 Repository Growth 162
- 6.2 How to Check Free Space 163
- 6.3 How to Enter Single-User Mode 164
- 6.4 How to Add Extents and Extent Replicates 166

To Add an Extent While the Stone is Running	166
Possible Effects on Other Sessions.	166
Repository>>createExtent:	167
Repository>>createExtent: withMaxSize:	167
Repository>>createReplicateOf: named:	168
6.5 How to Remove Extents and Extent Replicates	169
How to Remove an Extent	169
How to Remove an Extent Replicate	169
6.6 How To Reallocate Existing Objects Among Extents	170
To Reallocate Objects Among a Different Number of Extents	170
To Reallocate Objects Among the Same Number of Extents	171
6.7 How to Shrink the Repository.	172
6.8 How to Check Page Fragmentation	175
6.9 How to Recover by Using an Extent Replicate	176
6.10 How to Recover After Repair of the File System.	177
To Recover After a File System Repair	177
To Recover When a File System Must Be Restored	177
6.11 How to Recover from Disk-Full Conditions	178
Repository Full	178
Creating Space in an Existing Extent	180
Creating a New Extent	180
Transaction Log Space Full	180

Chapter 7. Managing Transaction Logs 183

7.1 Overview	183
Logging Modes	184
Use in Recovery from an Unexpected Shutdown	186
Use in Rolling Forward from a Backup.	187
Preconditions	187
How the Logs Are Used	188
7.2 How to Manage Full Logging	189
To Archive Logs.	189
Compressed transaction logs	190
To Add a Log and Replicate at Run Time	190
To Force a New Transaction Log	193
To Change to Partial Logging	193

7.3 How to Manage Partial Logging 194
 To Change to Full Logging. 194

Chapter 8. Monitoring GemStone **195**

8.1 GemStone System Logs 196
 GemStone Server Logs 196
 Stone Log 197
 Shared Page Cache Monitor Log. 198
 AIO Page Server Log 198
 Free List Page Server Log. 198
 GcGem Logs 198
 Page Manager Log. 199
 Logs Related to Gem Sessions 199
 NetLDI Logs 200
8.2 How to Audit the Repository 201
 To Perform a Page Audit 201
 To Perform an Object Audit and Repair 203
 Audit Errors 206
 Error Recovery 206
 Repair Using Backup and Restore 207
 Understanding Object Audit Statistics 207
8.3 Monitoring Performance 210
 To Monitor Page Reads and Writes by a Session 210
 To Monitor Cache Statistics 210
 Cache Statistics. 222

Chapter 9. Making and Restoring Backups **253**

9.1 Overview 253
 Backups Are Made While GemStone Is Running 254
 Which Files Can Be Backed Up by the Operating System 255
 Why Operating System Backups May Not Be Usable. 255
9.2 How to Make a GemStone Backup 256
 Additional Performance Tips 257
 Backups and Garbage Collection. 258
 To Create a Backup on a Remote Node 258

To Create a Backup in Multiple Files	259
To Create Compressed Backups.	260
To Verify a Backup is Readable	261
To Examine the Backup Log.	261
9.3 How to Restore a GemStone Repository	261
A. To Restore to the Point of the Backup	264
Performance Tips	266
To Restore Backups from Tape	267
To Restore Multiple-File Backups	268
B. To Restore Subsequent Transactions.	269
To Restore Logs to a Point in Time	272
Page Reclamation During Restore.	273
Errors While Restoring Transaction Logs.	274
Precautions When Restoring a Subset of Transaction Logs.	277
9.4 How to Restore from an Operating System Backup	277
9.5 How to Recover After Repair of the File System	279
To Recover After a File System Repair	279
To Recover When a File System Must Be Restored	279
9.6 Version compatibility	280
9.7 Warm Standby Systems	280

Chapter 10. Managing Growth

283

10.1 Basic Ideas	284
What Is Garbage?	284
Shadow or Dead?	286
What Happens to Garbage?	289
Different Ways to Collect Garbage	291
Where.	291
How.	291
What	292
GemStone's Six Ways.	292
Both Marking and Reclaiming	292
Marking Only	292
Reclaiming Only.	293
10.2 Automatic Garbage Collection.	295
Collecting Local Object Memory	295

- Collecting the NotConnectedSet 296
- Epoch Garbage Collection 296
 - The GcGem 297
 - Collecting Statistics 298
 - Determining the Epoch Length 299
- 10.3 Invoking Garbage Collection 305
 - Choosing When to Do What 306
 - To Run markForCollection 307
 - Reducing Impact on Other Sessions 309
 - Scheduling markForCollection 310
 - To Run markGcCandidates 311
 - GcCandidates Removed from Indexed Collections 313
 - GcGems Specialized to Reclaim Pages 313
 - Managing Garbage Collection Automatically 315
 - To Start or Stop GcGems Individually 316
 - Example GcGem Configurations. 319
 - General Page Reclaim. 322
 - To Invoke Reclamation 322
 - To Identify Sessions Holding Up Page Reclamation. 324
 - To Tune Reclamation 324
 - To Remove References to Large Objects 326
 - To Identify Large Objects in the Repository 326
 - To Search for References to an Object 327
 - To Remove References to an Object 328
 - To Identify Candidates Off-line 328

Chapter 11. Tuning Performance **331**

- 11.1 Common Performance Bottlenecks 331
 - Shared Page Cache Too Small 332
 - Commit Record Backlog Too Large 335
 - Swamped Page Server 342
 - Inefficient Epoch Sweep 344
 - Overloaded GcGem 348
 - Excessive In-Gem Garbage Collection 350
- 11.2 Garbage Collection for Tuners 354
 - Example Garbage Collection Cycle 355
 - Step-by-Step Tuning 356

Step 1. Identify live objects.	356
Step 2. Compute possible dead set.	357
Step 3. Return possible dead set to Stone.	358
Step 4. Logged-in Gems vote.	358
Step 5. GcGem votes for logged-out Gems..	359
Step 6. GcGem hunts for special cases.	359
Step 7. The possibly dead are now dead.	360
Step 8. Pages and object IDs are reclaimed.	360
Step 9. Page IDs and object IDs are returned to free pools..	363
Three Examples	364
Example 1. Faster	366
Example 2. Nicer	367
Example 3. Fast enough, nice enough.	368

Appendix A. GemStone Configuration Options 371

A.1 How GemStone Uses Configuration Files.	372
Search for a System-Wide Configuration File	372
Search for an Executable Configuration File.	375
Creating or Using a System Configuration File	376
Creating an Executable Configuration File.	376
Naming Executable Configuration Files	377
Naming Conventions for Configuration Options	378
A.2 Configuration File Syntax.	379
Errors in Configuration Files	380
Syntax Errors.	380
Option Value Errors.	381
A.3 Configuration Options	381
CONCURRENCY_MODE	382
DBF_ALLOCATION_MODE	382
DBF_EXTENT_NAMES	382
DBF_EXTENT_SIZES.	383
DBF_PRE_GROW.	383
DBF_REPLICATE_NAMES	384
DBF_SCRATCH_DIR.	384
DUMP_OPTIONS.	384
GEM_ATTACHED_PAGE_LIMIT	384
GEM_DBF_FILE_LOCK	385

GEM_FREE_FRAME_LIMIT	385
GEM_FREE_PAGEIDS_CACHE	385
GEM_GCI_LOG_ENABLED	385
GEM_HALT_ON_ERROR	385
GEM_IO_LIMIT	386
GEM_MAX_SMALLTALK_STACK_DEPTH	386
GEM_NATIVE_CODE_MAX	386
GEM_NATIVE_CODE_THRESHOLD	387
GEM_NOT_CONNECTED_DELTA	387
GEM_NOT_CONNECTED_THRESHOLD	387
GEM_PGSVR_COMPRESS_PAGE_TRANSFERS	387
GEM_PGSVR_FREE_FRAME_LIMIT	388
GEM_PGSVR_UPDATE_CACHE_ON_READ	388
GEM_PRIVATE_PAGE_CACHE_KB	389
GEM_RPCGCI_TIMEOUT	389
GEM_TEMPOBJ_CACHE_SIZE	389
KEYFILE	390
LOG_WARNINGS	390
SHR_NUM_FREE_FRAME_SERVERS	390
SHR_PAGE_CACHE_LOCKED	390
SHR_PAGE_CACHE_NUM_PROCS	390
SHR_PAGE_CACHE_SIZE_KB	391
SHR_SPIN_LOCK_COUNT	392
SHR_TARGET_FREE_FRAME_COUNT	392
STN_CHECKPOINT_INTERVAL	392
STN_DEAD_X_LOCKING_ENABLED	393
STN_DISABLE_LOGIN_FAILURE_LIMIT	
STN_DISABLE_LOGIN_FAILURE_TIME_LIMIT	393
STN_DISKFULL_TERMINATION_INTERVAL	394
STN_FREE_FRAME_CACHE_SIZE	394
STN_FREE_SPACE_THRESHOLD	394
STN_GC_SESSION_CONFIGURATION	395
STN_GC_SESSION_ENABLED	395
STN_GEM_ABORT_TIMEOUT	395
STN_GEM_LOSTOT_TIMEOUT	396
STN_GEM_TIMEOUT	397
STN_HALT_ON_FATAL_ERR	397
STN_LOG_LOGIN_FAILURE_LIMIT	
STN_LOG_LOGIN_FAILURE_TIME_LIMIT	397

STN_MAX_AIO_RATE	398
STN_MAX_REMOTE_CACHES	398
STN_MAX_SESSIONS	398
STN_NUM_LOCAL_AIO_SERVERS	399
STN_PAGE_REMOVAL_THRESHOLD	399
STN_PRIVATE_PAGE_CACHE_KB	400
STN_RECOVERY_PAGE_RECLAIM_LIMIT	400
STN_REMOTE_CACHE_PGSRV_TIMEOUT	401
STN_REMOTE_CACHE_TIMEOUT	401
STN_REPL_TRAN_LOG_DIRECTORIES	401
STN_REPL_TRAN_LOG_PREFIX	401
STN_SHR_TARGET_PERCENT_DIRTY	402
STN_SIGNAL_ABORT_CR_BACKLOG	402
STN_TRAN_FULL_LOGGING	402
STN_TRAN_LOG_DEBUG_LEVEL	403
STN_TRAN_LOG_DIRECTORIES	403
STN_TRAN_LOG_LIMIT	403
STN_TRAN_LOG_PREFIX	404
STN_TRAN_LOG_SIZES	404
A.4 Miscellaneous Internal Parameters	404
#LogOriginTime	404
#SessionInBackup	405
#StnCurrentTranLogDirId	405
#StnCurrentTranLogNames	405
#StnLogGemErrors	405
#StnLoginsSuspended	405
#StnTranLogOriginTime	405

Appendix B. GemStone Utility Commands 407

B.1 copydbf	408
B.2 gslst	412
B.3 netldi	414
B.4 pageaudit	418
B.5 stone	419
B.6 topaz	426
B.7 waitstone	427

Appendix C. Network Resource String Syntax **429**

C.1 Overview 429
C.2 Defaults 430
C.3 Notation 431
C.4 Syntax 432

Appendix D. GemStone Kernel Objects **435**

D.1 Users 435
D.2 Dictionaries 436
D.3 Non-Numeric Constants 437
D.4 Numeric Constants. 437
D.5 Repository and Segments 437
D.6 Global Collections 439
D.7 Current TimeZone 442
 Zoneinfo 443

Appendix E. Environment Variables **445**

E.1 Public Environment Variables 445
 System Variables Used by GemStone 447
E.2 Reserved Environment Variables 447

Appendix F. Localization **449**

F.1 Translation Files for Messages 450
 Specifying a Language 450
 The Message Compiler 450
 The Language Source File 451
 Language File Syntax 452
 Language File Semantics 452
 The Result Text. 455
 Language File Errors 456
 Creating New Message Files 457
 Formatting Tips 457

Untranslated Messages	458
Message Context	458
F.2 Class Locale	459
F.3 Extended Character Set Support	460
Character Set Representation	461
Categories	461
Configuring Your Application to Use Extended Character Sets.	462
#CharacterDataTables	463
Loading Extended Character Sets.	464
Character Instance Methods.	466
Character Class Methods.	466
Character Table Data Files	467
The Unicode Database	467
Common Tasks	468

Appendix G. statmonitor and VSD Reference **473**

G.1 Using statmonitor and VSD	473
Starting VSD and statmonitor	474
Loading an existing statmonitor output file	475
Maintaining a current view of the data file.	476
Starting statmonitor from VSD and viewing current data	476
Viewing Statistics	478
Customizing Your Chart	482
Filter	484
Using VSD Chart Templates.	484
G.2 Statmonitor command line syntax	485
G.3 VSD Menu Reference	486
Chart menu	486
Line menu	487
G.4 VSD Files	488
.vsdrc	488
.vsdconfig	489
.vsdtemplates	489

Index **491**

Configuring the GemStone Server

Figure 1.1 shows the basic GemStone architecture as seen by its administrator. The object server can be thought of as having two active parts. The *server processes* consist of the Stone repository monitor and a set of subordinate processes. These processes provide resources to individual Gem *session processes*, which are servers to application clients.

This chapter tells you how to configure the GemStone server processes, repository, transaction logs, and shared page cache to meet the needs of a specific application and how to add the server to the Windows services database. For information about configuring session processes for clients, refer to Chapter 2.

The elements shown in Figure 1.1 can be distributed across multiple nodes to meet your application's needs. For information about establishing distributed servers, refer to Chapter 3.

Figure 1.1 The GemStone Object Server

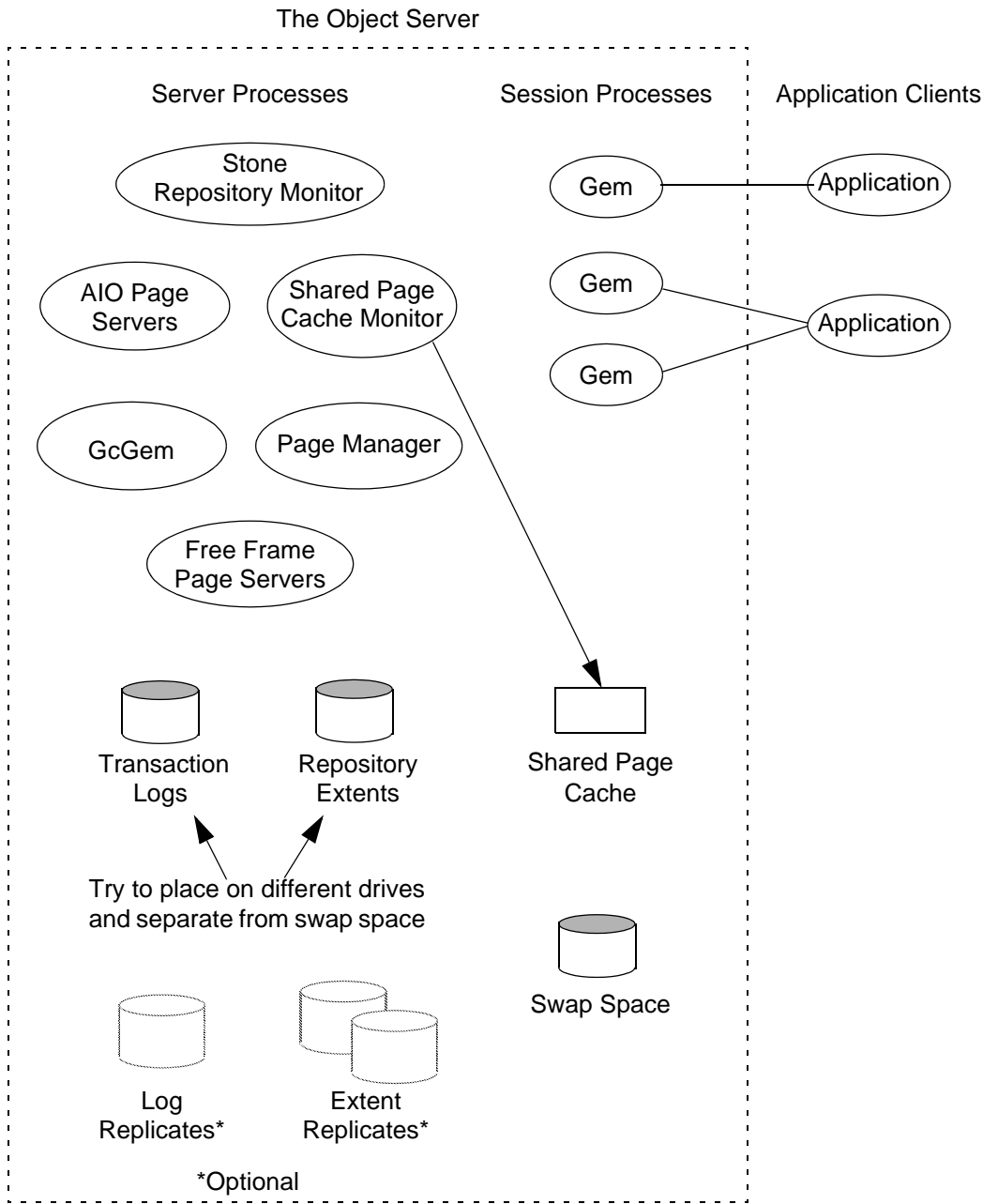

1.1 Configuration Overview

Figure 1.1 shows the key parts that define the server configuration:

- The *Stone* repository monitor process acts as a resource coordinator. It synchronizes critical repository activities and ensures repository consistency.
- The *shared page cache monitor* creates and maintains a shared page cache for the GemStone server. The monitor balances page allocation among processes, ensuring that a few users or large objects do not monopolize the cache. The size of the shared page cache is configurable and should be scaled to match the size of the repository and the number of concurrent sessions.
- The *AIO page servers* perform asynchronous I/O for the Stone repository monitor. Their primary tasks are to update the extents periodically and to pre-allocate (grow) the extents at startup when that feature is enabled. The default configuration uses one AIO page server, but additional ones can be specified for systems having several extents.
- The *GcGem* is a Gem server process that is dedicated to performing the garbage collection tasks under supervision of the Stone.
- The *Page Manager* is a background process that assists the Stone with page disposal in coordination with the remote page caches.
- The *Free Frame Page Servers* are Gem server processes that are dedicated to the task of adding free frames to the free frame list, from which a Gem can take as needed. The default configuration uses one free frame page server, but you can configure as many as 30 free frame page server processes.
- Objects are stored on the disk in one or more *extents*, which are files in the file system. The location of each extent is configurable, and optionally each extent can have a *replicate extent* or mirrored image to provide tolerance to disk failures.
- *Transaction logs* permit recovery of committed data if a system crash occurs. They also reduce disk activity by eliminating the need to flush to the extents all data pages written by each transaction. The optional *full logging mode* allows transaction logs to be used with GemStone backups for full recovery of committed transactions in the event of media failure. Log files optionally can be replicated.

The transaction logs should reside on a different disk drive (spindle) from the extents, and neither should be on a drive that contains the operating system swap space (sometimes called page space).

The Server Configuration File

At start-up time, GemStone reads a system-wide configuration file. By default this file is `%GEMSTONE%\data\system.conf`, where `GEMSTONE` is an environment variable that points to the directory in which the GemStone software is installed.

Appendix A, “GemStone Configuration Options,” tells how to specify an alternate configuration file and how to use supplementary files to adjust the system-wide configuration for a specific GemStone executable. The appendix also describes each of the configuration options.

Here is a brief summary of important facts about the configuration file:

- Lines that begin with `#` are comments. Settings supplied as comments are the same as the default values. You can easily change the configuration by altering the option value and moving the `#` symbol to the line previously in force.
- Options that begin with “`GEM_`” are read only by Gem session processes at the time they start. Chapter 2, “Configuring Gem Session Processes,” describes their use.
- Options that begin with “`SHR_`” are read both by the Stone repository monitor and by the first Gem session process to start on a node remote from the Stone. These options configure the local shared page cache.
- Other options (those not beginning with “`GEM_`” or “`SHR_`”) are read by the Stone repository monitor. If another GemStone process needs that information, it is exchanged through a TCP/IP connection with the Stone.
- If an option is defined more than once, only the last definition is used. Certain run-time configuration changes, such as the addition of an extent, cause the repository monitor to append new configuration statements to the file. Be sure to check the end of a configuration file for possible entries that override earlier ones.

Sample Configurations

This section describes four sample configurations that you can use as a starting point. (Sample configuration files are provided for three, as described later.) Although the configurations differ in a number of ways, the primary difference is in the size of application they accommodate.

All four sample configurations are derived from the initial configuration file that is installed, `%GEMSTONE%\data\system.conf`. The initial configuration provides a convenient way to begin evaluation or development with a minimum

of system resources. That configuration supports three concurrent user sessions and a repository of up to 100 MB.

NOTE

The sample configuration files contain only the modifications that define a particular sample configuration. These modifications override the default settings. For a complete list of options, see `system.conf` in the GemStone data directory.

- | | |
|------------|--|
| Small | handles I/O more efficiently than the initial configuration by using separate drives (spindles) for the extents and transaction logs. A larger page cache supports more users. Full transaction logging provides real-time incremental backup. The sample configuration file is <code>%GEMSTONE%\examples\admin\small.conf</code> . Edit that file to specify the file name of your extent and the directory names for transaction logs. |
| Medium | accommodates more users and a larger repository. The sample configuration file is <code>%GEMSTONE%\examples\admin\medium.conf</code> . Edit that file to show the file name and size for your extent, and the directory names and log sizes for transaction logs. |
| Large | uses multiple extents to accommodate a repository of several GB. The sample configuration file is <code>%GEMSTONE%\examples\admin\large.conf</code> . Edit that file to show the file names and sizes for your extents, and the directory names and log sizes for transaction logs. Each extent should be on a separate spindle. |
| Very Large | accommodates up to 1000 users and a repository of 50 GB. Start with the sample configuration file for the Large configuration, but scale the configuration parameters by using the information in Tables 1.1 and 1.2. Each extent should be on a separate spindle. |

To choose a sample configuration, select a column in the first part of Table 1.1 by matching the characteristics of your application to those shown. The lower part of that table shows the corresponding changes to be made to the default configuration file, `%GEMSTONE%\data\system.conf`. (Sample changes have already been made to the three configuration files in `%GEMSTONE%\examples\admin`.)

NOTE

Large and very large systems will almost certainly require additional tuning. Very large systems will probably need to be distributed across

several powerful servers. If you lack the necessary expertise, consider consulting GemStone Professional Services. Also, very large systems have been successfully tested only on UNIX platforms, not on Windows.

If you want more information about any of these settings, see the detailed instructions for establishing your own configuration beginning on page 13.

Table 1.2 gives recommended configurations for repository extents and transaction logs. Some of these, such as the use of transaction log files, depend on the size of the application.

Recommendations About Disk Usage

You can enhance server performance by distributing the repository files on multiple disk drives. Under certain circumstances, placing transaction logs in special transaction log files (TLFs) can enhance performance.

Why Use Multiple Drives?

Efficient access to GemStone repository files requires that the server node have at least three disk drives (that is, three separate spindles or physical volumes) to reduce I/O contention. For instance:

- one spindle for swap space and Windows (GemStone executables can also reside here);
- one spindle for the repository extent, perhaps with a lightly accessed file system sharing the drive; and
- one spindle for transaction logs and possibly user file systems if they are only lightly used for non-GemStone purposes.

The preceding configuration incorporates several guidelines to bear in mind when developing your own configuration. They are listed in order of importance:

1. Keep extents and transaction logs separate from operating system swap space. Don't place either extents or logs on any spindle that contains a swap partition; doing so drastically reduces performance.
2. Place the transaction logs on a spindle that does not contain extents. Placing logs on a different spindle from extents increases the transaction rate for updates while reducing the impact of updates on query performance. It's okay to place multiple logs on the same spindle because only one log file is active at a time.

Table 1.1 Settings for Selected Configurations

Characteristic or Configuration Option	Server Configuration			
	Small	Medium	Large	Very Large
Application Characteristics				
Maximum number of user sessions	12	50	300	1000
Size of repository (GB)	0.100	1.5	16	50
System Requirements				
Typical number of CPUs	1–2	2	2–4	8 or more
Total real memory (MB)	128	512	2000	8000
Kernel shared memory (MB)	26	251	2004 ^c	3006 ^d
Number of disk drives	3 ^a	3 ^a	12 ^a	24 ^a
Configuration Settings				
STN_MAX_SESSIONS	40 ^b	50	300	1000
STN_SIGNAL_ABORT_CR_BACKLOG	20	75	450	1500
STN_PRIVATE_PAGE_CACHE_KB	1600	3500	65000	65000
STN_NUM_LOCAL_AIO_SERVERS	1	1	5	10
STN_FREE_SPACE_THRESHOLD	10	50	100	100
SHR_PAGE_CACHE_SIZE_KB	25000	250000	1750000 ^c	3000000 ^d
Approximate Memory Usage				
Stone repository monitor (MB)	4	8	28	55
Each Gem session process (MB)	3.2	3.2	2.8	2.5

^a These numbers do not allow for optional extent replication. If you replicate extents, each extent should be on an additional drive. If you replicate transactions logs, all replicate logs can share an additional drive.

^b This setting is the initial setting supplied in system.conf.

^c Make this setting the largest permitted by the operating system.

^d Only Solaris supports a setting this large.

Table 1.2 Configuration Settings for Extents and Transaction Logs

Configuration Option	Server Configuration			
	Small	Medium	Large	Very Large
Extents				
DBF_EXTENT_NAMES	(1 file)	(5 files)	(8 files)	(16 files)
DBF_EXTENT_SIZES	(unlimited)	(size for pregrow)	(size for pregrow)	(size for pregrow)
DBF_PRE_GROW	False	True	True	True
DBF_ALLOCATION_MODE	(not used)	(not used)	10,10,...,10	10,10,...,10
DBF_REPLICATE_NAMES	(not recommended: OS-level mirroring is more efficient)			
Transaction Logs				
STN_TRAN_FULL_LOGGING	True	True	True	True
STN_TRAN_LOG_DIRECTORIES	(2 directories)	(2 or more directories)	(5 trans. log files)	(8 trans. log files)
STN_TRAN_LOG_SIZES	10, 10	199 each	499 each	499 each
STN_REPL_TRAN_LOG_DIRECTORIES	(not recommended: OS-level mirroring is more efficient)			
Stone Response to Gem Fatal Errors				
STN_HALT_ON_FATAL_ERROR	False ^a	False ^a	False ^a	False ^a

^a For development and testing, a setting of True is recommended.
For deployed systems, a setting of False is recommended.

NOTE

Under operating systems that use volume managers, you need to be aware of how logical volume groups are assigned to disk drives (physical volumes). You should try to assign each of the above (swap, extents, and transaction logs) to a different disk drive.

3. To benefit from multiple extents on multiple spindles, you must use weighted allocation mode. If you use sequential allocation, multiple extents provide no benefit. For details about weighted allocation, see “Allocating Data to Multiple Extents” on page 24.
4. In addition, if you decide to use more than one AIO page server, you’ll need to keep extents on several different spindles. You’ll derive no advantage from multiple page servers unless they can write different pages to different extents simultaneously, instead of contending for the same disk drive head.

Why Use Transaction Log Files?

Transaction Log Files (TLFs) improve system performance by increasing commit rates. The file system sees a TLF as a single large file that the Windows server treats like a UNIX raw partition.

Use TLFs to achieve the highest transaction rates in an update-intensive application, as such applications primarily write sequentially to the active transaction log. Using TLFs increases the maximum achievable rate by avoiding the extra file system operations necessary to ensure that each log entry is recorded on the disk.

For information about using TLFs, see “How to Set Up a Transaction Log File” on page 36.

Developing a Replication Strategy

There are two needs to consider:

- Applications that cannot tolerate loss of committed transactions should mirror the transaction logs (using OS-level tools) and use full transaction logging. A mirrored transaction log on another device allows GemStone to recover from a read failure when it starts up after an unexpected shutdown. The optional full logging mode allows transactions to be rolled forward from a GemStone full backup to recover from the loss of an extent.
- Applications that require rapid recovery from the loss of an extent (that is, without the delay of restoring from a backup) should replicate all extents on other devices, preferably through hardware means, in addition to mirroring

transaction logs. Restoring a large repository (many GB) from a backup may take hours.

Hardware replication may provide the best solution if the following points are kept in mind while designing the system:

- Extents benefit from efficiency of both random access (8 KB repository pages) and sequential access (up to 128 MB at a time). Don't optimize one by compromising the other. Sequential access is important for such operations as garbage collection and making or restoring backups. Use of RAID devices (redundant array of inexpensive drives) or striped file systems that cannot efficiently support both random and sequential access may reduce overall performance. Simple disk mirroring may give better results.
- Transaction logs use sequential access exclusively, so the devices can be optimized for that access.
- Avoid volume managers that combine space on multiple physical drives. For GemStone, such configurations may result in *less* efficient access to the repository. The use of TLFs is preferred for transaction logs.

The `DBF_REPLICATE_NAMES` and `STN_REPL_TRAN_LOG_DIRECTORIES` configurations options listed in Table 1.2 provide an alternative means of increasing system tolerance to media failure. Changes to `DBF_EXTENT_NAMES` and `DBF_REPLICATE_NAMES` in the configuration file are all that is necessary before restarting GemStone. However, the cost of added I/O to maintain each replicate may be significant in some applications. The replicated extent should be on a different disk device (spindle) both for fault tolerance and to reduce I/O contention during ordinary operation.

1.2 How to Add GemStone Services to Windows

The GemStone object server and the NetLDI network server ordinarily run as Windows *services* independently of a particular login. As Windows services, they can be started and stopped using the Services dialog of Control Panel. They can also be started automatically when the system boots, and they can continue to run after the user who started them logs out.

The GemStone commands that define Windows services are **stone create** and **netldi create** for the Stone repository monitor and for the NetLDI network server,

respectively. Because each GemStone service needs to be defined only once, we recommend you do it as part of the GemStone configuration process.

Step 1. Log in as Administrator or a member of the Administrators group.

Step 2. Make sure that %GEMSTONE%\bin is in your command search path.

Step 3. If it hasn't been done on this node, run **gsconfig** at a command prompt to create GemStone entries in the Windows registry.

Step 4. Create the desired GemStone services by using a Windows command prompt. For instance, this command creates a GemStone service with the default name of `gemserver63` and has it start automatically at system boot (/b switch):

```
C:\> stone create /b
```

To create a NetLDI service with the default name `netldi63` and have it start automatically at system boot using guest and captive account modes, the command is this:

```
C:\> netldi create /b /g /a
```

For a complete description of these commands, see Appendix B.

The **create** operation simply adds a GemStone service to the Windows services database. If you want to start the service without rebooting the system, use the Services dialog of Control Panel. Select the service by name and choose Start. (You can also start a previously created service from a Windows command prompt by specifying the **start** operation; for example, **stone start**.) For additional information, see “How to Start the GemStone Server” on page 90 and “How to Start a NetLDI” on page 96.

If you want to remove a GemStone service from the Windows services database, see the description of the **delete** operation in Appendix B for the **stone** and **netldi** commands.

To Set Environment Variables for a Service

NOTE

The Windows services mechanism does not detect changes to system environment variables until the system is rebooted. As a result, environment variables for services must be set differently than for other processes.

Although GemStone services inherit system environment variables from Windows at the time the services are created, they do *not* use the value of the GEMSTONE variable from their environment. Instead, service executables infer the value of GEMSTONE from their own location. This value is then used to locate a variety of other files and to expand the GEMSTONE environment variable in configuration files.

To determine the value of GEMSTONE being used by an existing service, perform a **query** operation and then note the path it displays. In the following example, the value of GEMSTONE is the part preceding the `bin` directory, "D:\GemStone63":

```
c:\> stone query
Name:      gemserver63
Startup:   Manual
Account:   LocalSystem
Path:      D:\GemStone63\bin\stoned.exe
Creator:   gsadmin
Created:   Dec 20 12:25
Version:   6.3
Options:
```

The preferred way to set any GemStone environment variable is to use the `/v` switch at the time you create the service or at the time you start it. (The Stone and NetLDI services *do* respond to a GEMSTONE environment variable set in this manner.) The `/v` switch can be entered as a startup parameter in the Services option of Control Panel or as part of the command line for a **create** or **start** operation. For instance,

```
C:\> stone create /v GEMSTONE_LOG=d:\users\devstone.log
```

To Add a Service When GemStone Resides on a Network Drive

The account the service is to run as must have 'Read' access to the GemStone installation directory tree. In addition, the NetLDI's account by default needs 'Change' access to the `%GEMSTONE%\log` directory; the stone's account by default needs 'Change' access to the `%GEMSTONE%\data` directory. Depending on your network setup, a Stone or NetLDI service created to run as the account LocalSystem (the Windows default) may not possess these permissions.

Instead of having the service log on as the default LocalSystem account, you can use the switch `'/u accountName'` when creating the service, where *accountName* is a user who has network access to the node where GemStone is installed. This user must also have the Windows advanced user right 'Log on as a service' on the

node where the service will run. For example, if the *gsadmin* account exists on both nodes:

```
c:\> netldi create /u gsadmin
```

You will be asked to supply the password for *accountName*.

Although a Stone can be run from a GemStone installation on a network drive, it will not be able to use the default repository in %GEMSTONE%\data. GemStone requires that at least one the repository extents or replicated extents be on a disk that is local to the node where the Stone is running. For information about relocating an extent, see “Choosing the Extent Location” on page 22.

1.3 How to Establish Your Configuration

Configuring the GemStone object server involves the following steps:

1. Gather application specifics about the size of the repository and the number of sessions that will be logged in simultaneously.
2. Plan the operating system resources that will be needed: memory and swap (page) space.
3. Set the size of the GemStone shared page cache and the number of sessions to be supported.
4. Configure the repository extents and optional replicated extents.
5. Configure the transaction logs and optional replicated logs.
6. Set GemStone file permissions to allow necessary access while providing adequate security.

Gathering Application Information

You should have the following information at hand when you begin configuring GemStone because it is central to the sizing decisions you must make:

- the number of simultaneous sessions that will be logged in to the repository (in some applications, each user can have more than one session logged in), and
- the approximate size of your repository (it’s also helpful, but not essential, to know the approximate number of objects in the repository).

Planning Operating System Resources

GemStone needs adequate memory and swap space to run efficiently. It also needs adequate shared memory for its shared page cache.

Estimating Memory Needs

The amount of memory required to run your object server depends mostly on the size of the repository and the number of users who will be logged in to active GemStone sessions at one time. These needs are in addition to the memory required for the operating system and other software.

- The Stone and related processes need between 5.5 and 55 MB for the configurations shown in Table 1.1. That amount of memory is only for the server processes.
- The shared page cache should be increased in proportion to the overall size of your repository. Typically it should be at least 4% to 10% of the repository size to provide adequate performance. In Table 1.1, the size ranges from tens of MB to three GB.

On a node that is dedicated to running GemStone, we recommend in general that you allocate approximately one-third to one-half of your total system RAM to the shared page cache. If it is not a dedicated node, you may need to reduce the size to avoid excessive swapping.

- Each Gem session process needs at least 2.5 MB of memory on the node where it runs (see the discussion of memory needs for session processes on page 54). Each Gem process that runs on a remote (client) node also needs about 0.25 MB on the server node for a GemStone page server process that accesses the repository extents.

Estimating Swap Space Needs

The total swap space on your system (sometimes called page space) in general should be at least twice the system RAM to provide reasonable flexibility. For example, a system with 256 MB of RAM should have at least 512 MB of swap space. You can examine and modify the total swap space by choosing the Virtual Memory button in the System dialog box in Control Panel. Swap space should not be on a disk drive that contains any of the GemStone repository files. For Windows systems running GemStone, you should avoid locating part of the virtual memory space on physical drives that will contain repository files.

If you want to determine the additional swap space needed just for GemStone, use the memory requirements derived in the preceding section, including space for the

number of sessions you expect. These figures will approximate GemStone's needs beyond the swap requirement for the operating system.

Reviewing Windows Network Settings

Check the following Windows network configuration settings to verify that they are appropriate for running GemStone:

- If no TCP/IP network adapter is installed on a non-networked system, choose Add Adapter in the Network Settings dialog of Control Panel and select MS Loopback Adapter. This selection will provide the minimum functionality needed for GemStone interprocess communication.
- For Windows Server, optimize allocation of virtual memory by opening the Network Settings dialog of Control Panel and double clicking Server in the Installed Network Software box. Choose Maximize Throughput for Network Applications in the server dialog box.

For information about platform-specific limitations on the size of the shared page cache, refer to Chapter 1 of your GemStone/S Installation Guide.

Checking the System Clock

The system clock should be set to the correct time. When GemStone opens the repository at startup, it compares the current system time with the recorded checkpoint times as part of a consistency check. A system time earlier than the time at which the last checkpoint was written may be taken as an indication of corrupted data and prevent GemStone from starting. The time comparisons use GMT. It is not necessary to adjust GemStone for changes to and from daylight savings time in the United States.

To Set the Page Cache Options and the Number of Sessions

Configure the shared page cache and the Stone's private page cache according to the size of the repository and the number of sessions that will connect to it simultaneously.

Shared Page Cache

The GemStone shared page cache system consists of two components, the shared page cache itself and a monitor process (`shrpcmonitor`). Figure 1.2 shows the connections between these two and the main GemStone components when GemStone runs on a single node. There is no direct connection between the shared page cache and the repository.

The shared page cache resides in a segment of the operating system's virtual memory that is available to any authorized process. When the Stone repository monitor or a Gem session process needs to access an object in the repository, it first checks to see whether the page containing that object is already in the cache. If the page is already present, the process reads the object directly from shared memory. If the page is not present, the process reads the page from the disk into the cache, where all of its objects also become available to other processes.

The name of the shared page cache monitor ordinarily is derived from the name of the Stone repository monitor and the hostid in "dot" format; for instance, `gemserver63@192.83.233.25`. Some utilities, such as `gslist`, translate the address to the node's name before displaying it.

Each shared page cache is associated with exactly one Stone process and repository, and a Stone may never have more than one shared page cache on the same node. The Stone spawns the shared page cache automatically during startup. If other Gem session processes on the same node need to access that repository, they must connect to the same shared page cache and monitor process to ensure cache coherency. Use of the shared page cache also reduces disk I/O and improves performance.

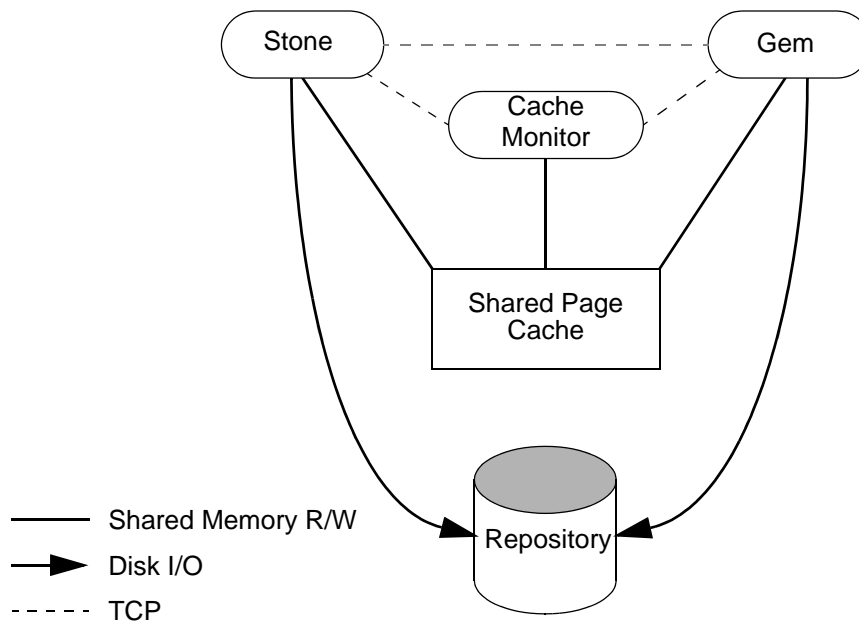
Figure 1.2 Shared Page Cache Configuration

Estimating the Size of the Shared Page Cache

The goal in sizing the shared page cache is to make it large enough to hold the application's working set of objects, thereby reducing disk I/O, while not inducing excessive swapping at the operating system level. Three factors are important in estimating the size (the minimum cache size in all cases should be 10 MB):

1. The number of objects in the repository

We recommend that you allow room for one-third to one-half of the object table in the cache. Because each object uses four bytes in the table, use $(2 \text{ bytes} * \text{number-of-objects})$ for this factor.

2. The size of the repository

We recommend that you keep between 3% and 8% of the repository in the cache:

add 8% of the first 100 MB of the repository to the previous total,
add 6% of the next 900 MB, and
add 3% of that portion greater than 1 GB.

3. The number of users and the size of their transactions

We recommend adding 0.5 to 1 MB per user for most situations:

add 1 MB per user for the first 10 users,
add 0.5 MB per user for the next 40 users.

For applications having more than 50 users, if the cache size computed thus far (in all three steps) is less than $(0.8 \text{ MB} * \text{total_users})$, use the larger size.

The cache size thus estimated is only a starting point for system configuration. It uses a percentage of the repository to estimate the size of the working set of objects, which can vary drastically depending on the application's design. In addition, the degree to which your application clusters objects that are likely to be accessed together can have a significant impact on space used in the cache.

Once your application is running, you can tune the cache size by monitoring the free space. See "To Monitor Page Reads and Writes by a Session" on page 210, especially the statistic `NumberOfFreeFrames`.

NOTE

For information about platform-specific limitations on the size of the shared page cache, see Chapter 1 of your GemStone/S Installation Guide.

Stone's Private Page Cache

As the Stone repository monitor allocates resources to each session, it stores the information in its private page cache. The size of this cache is set by the `STN_PRIVATE_PAGE_CACHE_KB` configuration option, which should be adjusted according to the number of sessions. The goal is to avoid having the Stone's private page cache overflow into the shared page cache, where it would waste valuable storage. The default size of 1 MB is sufficient for up to 5 sessions. Increase that setting by 1 MB for each additional 30 sessions.

Procedure

Follow these steps to configure the shared page cache and the Stone's private page cache:

Step 1. Set the `SHR_PAGE_CACHE_SIZE_KB` configuration option using Table 1.1 (on page 7) or your own estimate derived above (remember to convert to KB). Although we recommend this value as a starting point, smaller values can be

used at the cost of increased disk activity. For instance, for the Medium configuration's 250 MB cache:

```
SHR_PAGE_CACHE_SIZE_KB = 250000;
```

Step 2. If the number of sessions will be greater than 40, increase the `STN_MAX_SESSIONS` configuration option accordingly. Make sure the `SHR_PAGE_CACHE_NUM_PROCS` option is set to its default (-1), which causes GemStone to calculate a value based on `STN_MAX_SESSIONS`. For instance,

```
STN_MAX_SESSIONS = 50;  
SHR_PAGE_CACHE_NUM_PROCS = -1;
```

Step 3. If you expect more than five users, increase the Stone's private page cache by 40 to 64 KB per user. Add 40 KB per user for sessions that don't acquire locks, and 64 KB for sessions that acquire all three kinds. For instance, for 50 sessions and moderate use of locks, you might increase the default cache size of 1000 KB to 3500:

```
STN_PRIVATE_PAGE_CACHE_KB = 3500;
```

Diagnostics

The shared page cache monitor creates or appends to a log file, `gemStoneNamePidpcmon.log`, in the same directory as the log for the Stone repository monitor. The `Pid` portion of the name is the monitor's process id. In case of difficulty, check for this log (the cache monitor removes the log if the cache shuts down normally).

Using Mid-Level Caches

As described above, whenever a Gem session requests a Page Read, the request is forwarded directly to the page server on the Stone's host. To reduce the amount of network traffic that would otherwise all go to the Stone's machine, you can set up *mid-level caches*.

As shown in Figure 1.3, if a Gem can't find a page in its local cache, it first looks in the mid-level cache. If the Gem can't find the page in the mid-level cache, it then forwards the request to the page server on the Stone's host.

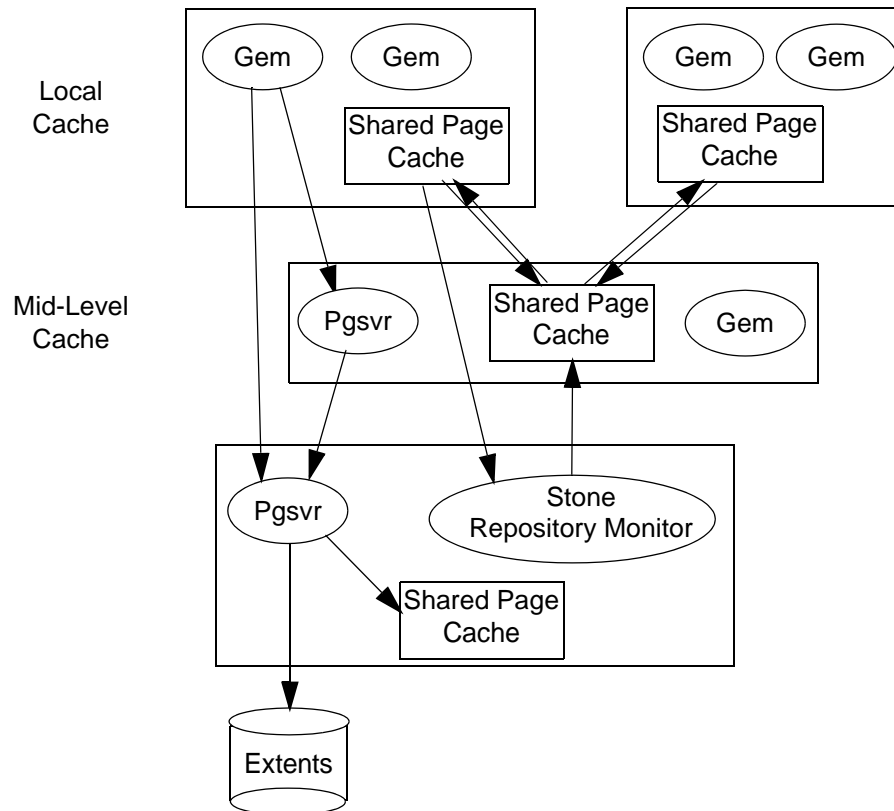
Figure 1.3 Using Mid-Level Caches

If a Gem is running on the same machine as a mid-level cache, that Gem will use the mid-level cache as its local cache.

Mid-level caches may not be used in a system that uses replicate extents. You must reconfigure the stone to no longer use replicate extents before you can use any mid-level caches.

GemStone provides several methods in class System that let you connect to, and obtain information about, the mid-level caches on your system.

Connection Methods

System Class methods in the Shared Cache Management category allow you to connect to a midlevel cache.

`midLevelCacheConnect`: *hostName*

Attempts to connect to a mid-level cache on the specified host, if the cache already exists. The session's Gem process must be on a machine different from the machine running the Stone process.

```
midLevelCacheConnect: hostName cacheSizeKB: aSize  
maxSessions: nSess
```

If a mid-level cache does not already exist on the specified host, and *aSize* > 0, attempts to start the cache and connect to it. If a cache is already running on the host, this method attempts to connect to the cache and ignores the other arguments.

The size of the mid-level cache is controlled by the method argument *aSize*, rather than configuration parameters (as with other shared caches).

Reporting Methods

System Class methods in the Shared Cache Management category return lists of the shared caches on your system.

```
remoteCachesReport
```

Returns a String that lists all shared caches that the Stone process is managing, not including the cache on the Stone machine.

```
midLevelCachesReport
```

Similar to `remoteCachesReport`, but only includes the mid-level caches.

To Configure the Repository Extents

Configuring the repository extents involves three primary considerations:

- providing sufficient disk space,
- minimizing I/O contention, and
- providing fault tolerance.

Estimating Extent Size

When you estimate the size of the repository, allow 10 to 20% for fragmentation. Also allow one-half MB of free space for each session that will be logged in simultaneously—if necessary, the extent will be expanded to provide this much head room. If the free space in extents falls below a level set by the `STN_FREE_SPACE_THRESHOLD` configuration option (the default is 1 MB), the Stone takes a number of steps to avoid shutting down. For information, see “How to Recover from Disk-Full Conditions” on page 178.

Example 1.1 Extent Size Including Working Space

Size of repository	=	1 GB
Free-Space Allowance .5 MB * 20 sessions	=	10 MB
Fragmentation Allowance 1 GB * 15%	=	150 MB
Total with Working Space	=	1.16 GB

For planning purposes, you should allow additional disk space for making GemStone backups (if you do not use tape) and for duplicating the repository when upgrading to a new release. A GemStone backup typically occupies 75 to 90% of the total size of the extents, depending on how much space is free in the repository at the time.

Choosing the Extent Location

You should consider the following factors when deciding where to place the extents:

- It's very important to keep extents on a spindle different from operating system swap space.
- Where possible, also keep the extents and transaction logs on separate spindles.

Specify the location of each extent in the configuration file. The following example uses two extents (your names may be different). You can use either UNIX syntax as in the default file (“/” is the path separator and “\$” denotes an environmental variable) or Windows syntax (“\” and “%...%”, respectively). For example:

```
DBF_EXTENT_NAMES = D:\extent0.dbf, E:\extent1.dbf;
```

Setting a Maximum Size for an Extent

You can specify a maximum size in MB for each extent through the `DBF_EXTENT_SIZES` configuration option. When the extent reaches that size, GemStone stops allocating space in it. If no size is specified, which is the default, GemStone continues to allocate from the extent until that file system is full or until 16 GB is reached.

Each size entry is for the corresponding entry in `DBF_EXTENT_NAMES`. Use a comma to mark the position of an extent for which you do not want to specify a limit. For example, the following is for two extents of 500 MB each.

```
DBF_EXTENT_NAMES = D:\extent0.dbf, E:\extent1.dbf;
DBF_EXTENT_SIZES = 500, 500;
```

The maximum size of an extent is limited by the operating system and platform, but under no circumstances can be larger than 16 GB. For specific information about system dependencies, see the comment in the configuration file for the parameter `DBF_EXTENT_SIZES`.

Pregrowing Extents to a Fixed Size

Allocating disk space requires a system call that introduces run time overhead. Each time an extent is expanded (Figure 1.4), your application must incur this overhead and then initialize the added extent pages.

Figure 1.4 Growing an Extent on Demand

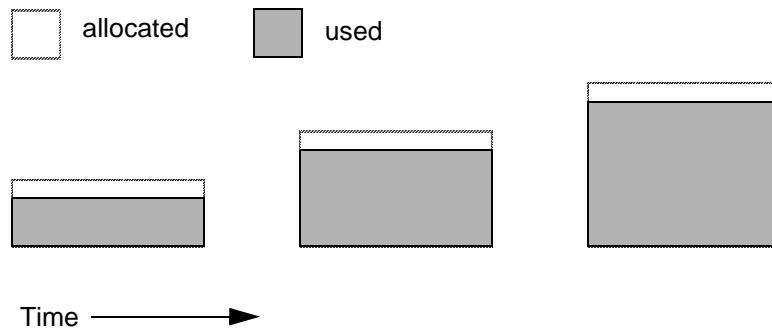

You can increase I/O efficiency while reducing file system fragmentation by instructing GemStone to allocate an extent to a predetermined size (called pregrowing it) at startup. When `DBF_PRE_GROW` is set to `True`, the Stone repository monitor obtains the necessary space when it creates a new extent or starts with an extent that is smaller than the specified size.

Pregrowing extents avoids repeated system calls to allocate and initialize additional space incrementally. This technique can be used with any number of extents. It is especially useful in performance benchmarking. Pregrowing extents also provides a simple way to reserve space on a disk for a GemStone extent.

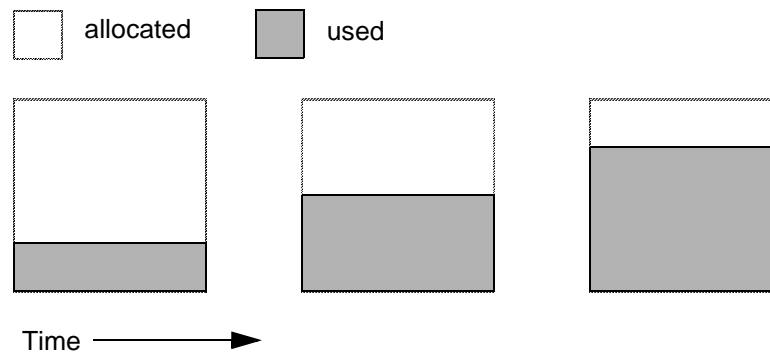
Figure 1.5 Pregrowing an Extent

The disadvantages of pregrowing extents are that it takes longer to start GemStone the next time or to add an extent dynamically, and unused disk space allocated to pregrown extents is unavailable for other purposes.

Two configuration options work together to pregrow extents. `DBF_PRE_GROW` enables the operation, and `DBF_EXTENT_SIZES` sets the size limit individually for each extent. For optimal performance, the size should be slightly smaller than the actual size of the disk partition. When `DBF_PRE_GROW` is set to `True`, the Stone repository monitor obtains the necessary space when it creates a new extent or starts with an extent that is smaller than the specified size.

To pregrow extents, set both of the configuration options (and remove the comment symbol from `DBF_PRE_GROW` line). For example:

```
DBF_EXTENT_SIZES = 498, 498;
DBF_PRE_GROW = TRUE;
```

Allocating Data to Multiple Extents

If your application is query intensive, you should consider dividing the repository into multiple extents and placing each extent on a separate spindle so that accesses can overlap. When GemStone schedules disk writes, it assumes that you have done so. Because several extents can be active at once, putting them on the same spindle limits the maximum update rate and causes updating transactions to have unexpected impact on the response time for queries.

The `DBF_ALLOCATION_MODE` configuration option determines whether GemStone allocates new disk pages to multiple extents by filling each extent sequentially or by balancing the extents using a set of weights you specify. If you have placed

each extent on a separate disk drive as recommended, the weighted allocation yields better performance because it distributes disk accesses.

Sequential Allocation

By default, the Stone repository monitor allocates disk resources sequentially by filling one extent to capacity before opening the next extent. (See Figure 1.6.) For example, if a logical repository consists of three extents named A, B, and C, then all of the disk resources in A will be allocated before any disk resources from B are used, and so forth. Sequential allocation is used when the `DBF_ALLOCATION_MODE` configuration option is set to `SEQUENTIAL`.

Weighted Allocation

For weighted allocation, you use `DBF_ALLOCATION_MODE` to specify the number of extent pages to be allocated from each extent on each allocation request. The allocations are positive integers (or zero), with each element corresponding to an extent of `DBF_EXTENT_NAMES`. For example:

```
DBF_EXTENT_NAMES = a.dbf, b.dbf, c.dbf ;  
DBF_ALLOCATION_MODE = 12, 20, 8 ;
```

You can think of the total weight of a repository as the sum of the weights of its extents. When the Stone allocates space from the repository, each extent contributes an allocation proportional to its weight.

NOTE

We suggest avoiding the use of very small values for weights, such as "1,1,1". It's more efficient to allocate a group of pages at once, such as "10,10,10", than to allocate single pages repeatedly.

One reason for specifying weighted allocation of a repository's extents is to share the I/O load among the extents. For example, you can create three extents with equal weights, as shown in Figure 1.7.

Figure 1.6 Sequential Allocation

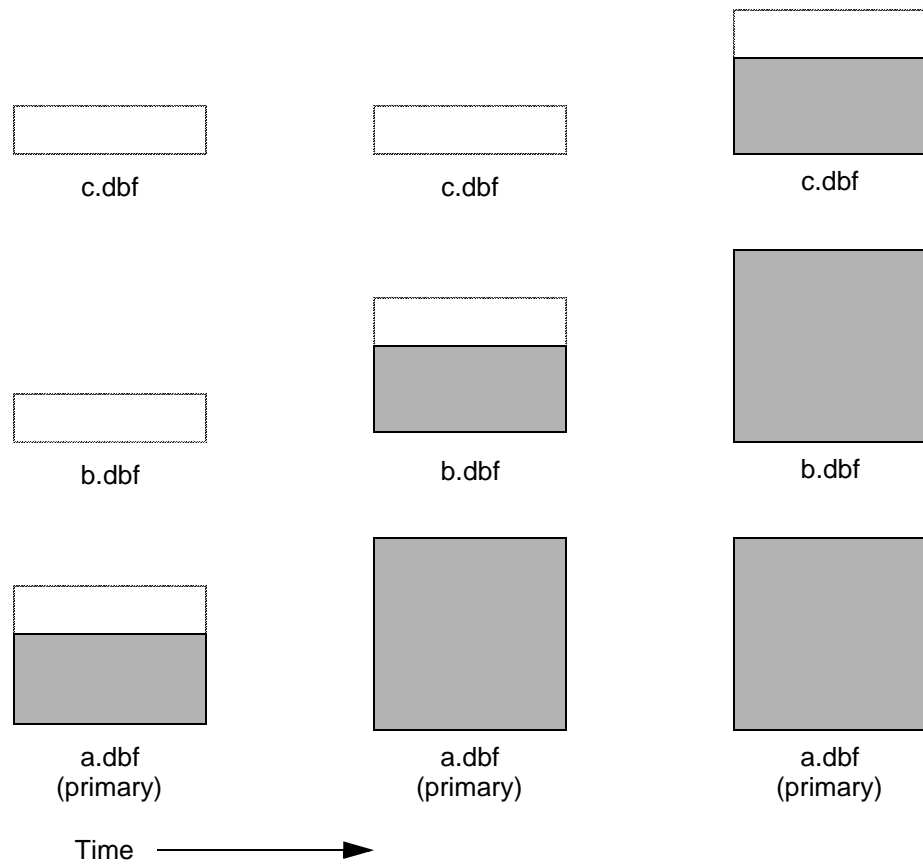
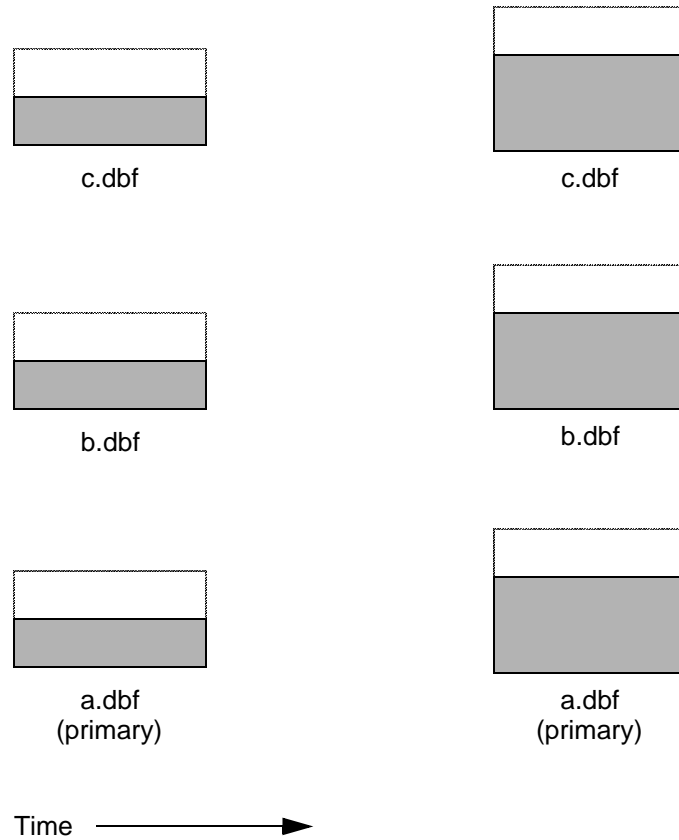

Figure 1.7 Equally Weighted Allocation

```
DBF_ALLOCATION_MODE = 10,10,10;
```



Although equal weights are most common, you can adjust the relative extent weights for other reasons, such as to favor a faster disk drive. For example, suppose we have defined three extents: A, B, and C. If we defined their weights to be 12, 20, and 8 respectively, then for every 40 disk units (pages) allocated, 12 would come from A, 20 from B, and 8 from C. Another way of stating this formula is that because B's weight is 50% of the total repository weight, 50% of all newly-allocated pages are taken from extent B. Figure 1.8 shows the result.

Figure 1.8 Proportionally Weighted Allocation

`DBF_ALLOCATION_MODE = 12,20,8;`

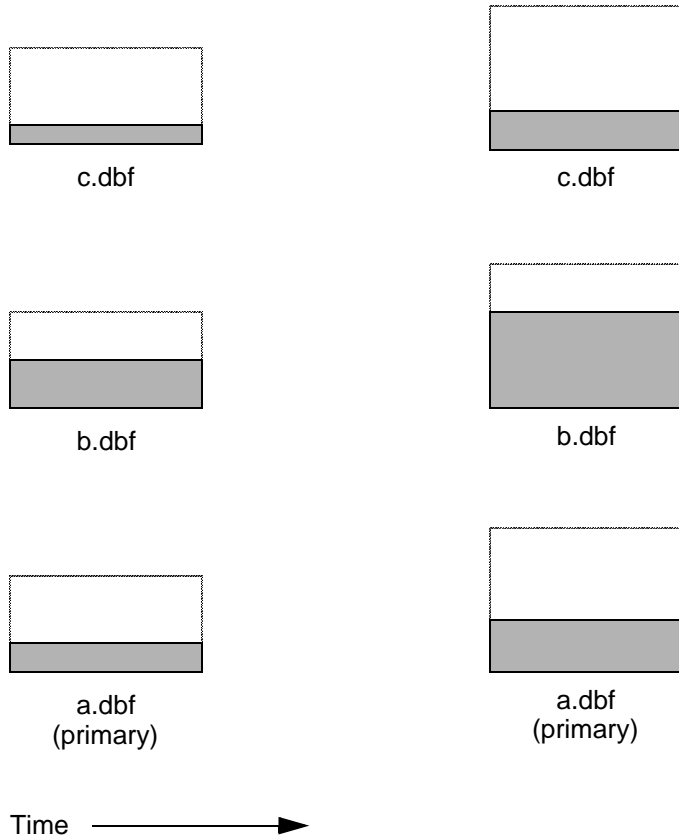

You can modify the relative extent weights by editing your GemStone configuration file and modifying the values listed for `DBF_ALLOCATION_MODE`. You can also change `DBF_ALLOCATION_MODE` to `SEQUENTIAL` without harming the system. The new values you specify take effect the next time you start the GemStone system.

NOTE

When you edit `DBF_ALLOCATION_MODE`, the number of weights you specify must match the number of files specified in `DBF_EXTENT_NAMES` and `DBF_REPLICATE_NAMES`.

Weighted Allocation for Extents Created at Run Time

Smalltalk methods for creating extents at run time (`Repository>>createExtent:andRepository>>createExtent:withMaxSize:`) do not provide a way to specify a weight for the newly-created extent. If your repository uses weighted allocation, the Stone repository monitor assigns the new extent a weight that is the simple average of the repository's existing extents. For instance, if the repository is composed of three extents with weights 6, 10, and 20, the default weight of a newly-created fourth extent would be 12 (36 divided by 3).

Replicating Extents

If you can afford the additional disk space and I/O overhead, a replicate (mirror copy) of your repository offers an excellent means of repository protection. It's best if the replicated extent is on a different disk drive and controller. You may not use mid-level caches if you use replicate extents.

A replicated extent replaces an extent at run time in the case of a read error. Should either a session process or the repository monitor encounter a read error on an extent, the replicated extent steps in and replaces that extent for the purposes of reading. (When the GemStone system encounters a write error on an extent, it terminates with an error message.)

The `DBF_REPLICATE_NAMES` configuration option determines which extents are replicated. Each entry must be one of three types:

- It may be the name of an existing replicated extent.
- It may be the name of a non-existent file; when the Stone repository monitor starts, it creates a new replicated extent by this name for the corresponding extent in `DBF_EXTENT_NAMES`.
- It may be an empty value, marked by a comma; the corresponding extent is not replicated, and any prior replicated extent is no longer updated (you should remove the outdated replicated extent).

An empty string (the default) means that no extents are replicated.

To replicate an extent, add the path of the replicated extent to `DBF_REPLICATE_NAMES`. This example uses two additional drives to replicate two extents.

```
DBF_REPLICATE_NAMES = F:\replic0.dbf, G:\replic1.dbf;
```

You can also create replicated extents at run time, although you must be the only user logged in. See “`Repository>>createReplicateOf: named:`” on page 168. You

may also want to create replicates of transaction logs; see “To Add a Log and Replicate at Run Time” on page 190.

To Configure the Transaction Logs

Configuring the transaction logs involves considerations similar to those for extents:

- choosing a logging mode,
- providing sufficient disk space,
- minimizing I/O contention, and
- providing fault tolerance, through both the choice of logging mode and the optional use of replicated logs.

Choosing a Logging Mode

GemStone provides two modes of transaction logging:

- *Full logging* provides real-time incremental backup of the repository. Deployed applications should use this mode. All transactions are logged regardless of their size, and the resulting logs can be used in restoring the repository from a GemStone backup.
- *Partial logging* is the default mode, and is intended for use during evaluation or early stages of application development. Partial logging is also recommended during bulk loading of the repository. Partial logging allows a simple operation to run unattended for an extended period and permits automatic recovery from system crashes that do not corrupt the repository. Logs created in this mode cannot be used in restoring the repository from a backup.

To enable full transaction logging, change the configuration setting to True and restart the Stone repository monitor:

```
STN_TRAN_FULL_LOGGING = TRUE ;
```

CAUTION

The only backups to which you can apply transaction logs are those made while the repository is in full logging mode. If you change to full logging, be sure to make a GemStone backup as soon as circumstances permit.

Changing the logging mode from full to partial logging requires special steps. See “To Change to Partial Logging” on page 193.

For general information about the logging mode and the administrative differences, see “Logging Modes” on page 184.

Estimating the Log Size

The disk space your application needs for transaction logs is highly individual because it depends on the logging mode you choose, your transaction characteristics, and how often you archive and remove the logs.

If you have configured GemStone for full transaction logging (that is, `STN_TRAN_FULL_LOGGING` is set to `True`), you must allow sufficient space to log all transactions until you next archive the logs.

CAUTION

If the Stone exhausts the log space, users will be unable to commit transactions until space is made available.

You can estimate the space required from your transaction rate and the number of bytes modified in a typical transaction. Example 1.2 does this for an application that expects to generate 4500 transactions a day. At any point, the method `Repository>>oldestLogFileIdForRecovery` identifies the oldest log file needed for recovery from the most recent checkpoint, if the Stone were to crash. Log files older than the most recent checkpoint (the default maximum interval is 5 minutes) are needed only if it becomes necessary to restore the repository from a backup. Although the older logs can be retrieved from archives, you may want to keep them online until the next GemStone full backup, if you have sufficient disk space.

Example 1.2 Space for Transaction Logs Under Full Logging

Average transaction rate	= 5 per minute
Duration of transaction processing	= 15 hours per day
Average transaction size	= 5 KB
Archiving interval	= Daily
Transactions between Archives	
5 per minute * 60 minutes * 15 hours	= 4500
Log space (minimum)	
4500 transactions * 5 KB	= 22 MB

If GemStone is configured for partial logging (the default), you need only provide enough space to maintain transaction logs since the last repository checkpoint. Ordinarily, two log files are sufficient: the current log and the immediately previous log. (In partial logging mode, transaction logs are used only after an unexpected shutdown to recover transactions since the last checkpoint.) If you use the default configuration, you should provide space for at least two logs of 2 MB each.

Choosing the Log Location and Size Limit

The considerations in choosing a location for transaction logs are like those for extents:

- It's very important to keep transaction logs on a different spindle than operating system swap space.
- Where possible, also keep the extents and transaction logs on separate spindles—doing so reduces I/O contention while increasing fault tolerance.

GemStone requires at least two log directories so it can switch to another when the current one is filled. When you set the log locations in the configuration file, you should also check their size limits.

Although the default size of 10 MB is adequate in some situations, update-intensive applications should consider a larger size (at least 25 to 50 MB) to limit the frequency with which logs are switched. Each switch causes a checkpoint to occur, which can impact performance.

The following example sets up two directories on the same drive. Each limits individual log files to 50 MB:

```
STN_TRAN_LOG_DIRECTORIES = F:\tlogs1, F:\tlogs2;  
STN_TRAN_LOG_SIZES = 50, 50;
```

All of the transaction logs must reside on Stone's node.

Replicating Logs

Because transaction logs are the primary element of real-time incremental backup under full transaction logging, you should consider maintaining replicated logs on another disk drive as protection against media failure. You can choose to replicate all of the logs or none of them.

When log replicates are in use, the Stone switches to new logs whenever either the primary (in `STN_TRAN_LOG_DIRECTORIES`) or the replicated log fills up or a write error occurs. If either of the new pair cannot be opened, processing continues using

the other. On subsequent attempts to open a new log, the Stone again attempts to open both a primary and a replicated log.

During recovery from an unexpected shutdown, the Stone first tries to restore transactions by reading the primary transaction logs. If an error occurs in opening or reading one of the primary log files, the Stone attempts to read that information from the corresponding replicate log.

To create replicated logs, enter their location in the configuration file. Be sure you add as many replicate locations as there are primary log locations. You can list the same directory more than once. For instance,

```
STN_REPL_TRAN_LOG_DIRECTORIES = G:\repllogs, G:\repllogs;
```

You can add both a log and its replicate at run time if the existing logs are being replicated. See “To Add a Log and Replicate at Run Time” on page 190.

If you want to start replicating transaction logs for an existing repository, you must shut down the Stone repository monitor, edit the configuration file as explained above, and then restart the Stone.

To Configure Server Response to Gem Fatal Errors

The Stone repository monitor is configurable in its response to a fatal error detected by a Gem session process. By default, the Stone halts and dumps a core image if it receives notification from a Gem that the Gem process died with a fatal error that would cause the Gem to dump core. By stopping both the Gem and the Stone at this point, the possibility of repository corruption is minimized. During application development, it may be helpful to know exactly what the Stone was doing when the Gem went down.

For deployed production systems, we recommend that you change the default in the Stone’s configuration file so that the Stone will attempt to keep running:

```
STN_HALT_ON_FATAL_ERROR = FALSE;
```

To Set User Rights and File Permissions for the Server

The primary consideration in setting file permissions for the Server is to protect the repository extents. All reads and writes should be done through GemStone repository executables: the Stone and its child processes (the shared page cache monitor, AIO page server, GcGem, Page Manager, and Free Frame Page Server) and the Gem session processes. Chapter 3 describes the use of additional page servers to read and write extents in networked systems.

Recommended: Have One Account Own GemStone Processes

The tightest file security is obtained by having one account own the Stone object server processes and the NetLDI network server processes. The extent files can be writable only by that account and perhaps by a few users who run linked applications on the server itself. Do the following:

Step 1. Set up a GemStone administrative account in Windows. We'll use the name *gsadmin* here.

Step 2. Use File Manager to set the permissions for the extents (by default, %GEMSTONE%\data\extent0.dbf).

- Select Everyone and choose Remove.
- In the Permissions dialog of the Security menu, choose Add and then Show Users. Add the *gsadmin* account, and under Type of Access choose Full Control.
- Give any user who will be running a *linked application on the server* Change access to *extent0.dbf*. You can grant permission either by user name or by creating a special group, such as *gsgroup*. RPC logins on the server and all logins from other nodes do not need this access, nor do any users who log in as *gsadmin*.

Step 3. Create the GemStone and NetLDI services, if that hasn't been done, using the commands **stone create** and **netldi create**. We recommend starting the NetLDI in guest mode (/g) with a captive account (/a). For example (using the default names):

```
C:\> stone create gemserver63
C:\> netldi create /g /a netldi63
```

Step 4. Set the startup parameters for both services using the Services option of Control Panel.

- Select one service at a time and choose Startup.
- In the Log On As box of the Service dialog, choose This Account. Use the browse button and choose the *gsadmin* account. Choose Add and OK.

If you created the service using the **create /u** switch, use the User Rights Policy dialog of User Manager to add the advanced right "Log on as a service." Windows adds that right for you when you use the Services option of Control Panel to specify the login account.

- Enter the *gsadmin* password in the Password and Confirm Password boxes.

- If you want the service to start automatically at system boot, choose Automatic as Startup Type.
- Choose the OK button.

These steps leave the Stone and NetLDI services defined and ready to be started as described in Chapter 4 (see “How to Start a NetLDI” on page 96). To start them now, return to the Services option of Control Panel, select the service, and choose Start.

Alternative: Create a Special GemStone User Group

If several users will be running linked applications *on the server*, you should consider creating a special GemStone user group and giving it write access to the extents. Otherwise, users of linked applications must start them while logged in as *gsadmin* to be able to connect to the repository.

Protection of Other Server Directories and Files

GemStone creates log files and other special files in several locations, which are described below. In a multi-user environment, the protection of these resources must be such that the appropriate file can be created or updated in response to actions by several users.

`%GEMSTONE%\log` The account under which the NetLDI runs must have Change access to the directory where it will create logs. By default, that directory is `%GEMSTONE%\log` on each node.

`%GEMSTONE%\data` The account under which the Stone repository monitor runs must have Change access to the directory `%GEMSTONE%\data`. By default, the Stone creates transaction logs and logs for its child processes in that directory.

`system.conf` The account under which the Stone repository monitor runs must have Change access for the Stone configuration file, which by default is `%GEMSTONE%\data\system.conf`. If certain configuration changes are made while the Stone is running, the Stone updates that file. For instance, the Stone must record run-time changes such as adding an extent so it can restart later in the correct configuration. This file must be readable by Gem session processes and linked applications.

1.4 How to Set Up a Transaction Log File

Transaction Log Files (TLFs) improve system performance by increasing commit rates. The file system sees a TLF as a single large file that the Windows server treats like a UNIX raw partition.

Use TLFs to achieve the highest transaction rates in an update-intensive application, as such applications primarily write sequentially to the active transaction log. Using TLFs increases the maximum achievable rate by avoiding the extra file system operations necessary to ensure that each log entry is recorded on the disk.

Each TLF holds a single log, so if you place GemStone transaction logs in TLFs, you must provide at least two TLFs, to allow GemStone to preserve one when switching to the next. If your application has a high transaction volume, you are likely to find that increasing the number of log TLFs makes the task of archiving the logs easier.

You can manipulate TLFs with **removedbf** and **copydbf** commands. You can also specify their use in the Stone configuration file, and with any Smalltalk method that takes a file name as an argument. A TLF appears as a normal file system on the disk, and can be copied, renamed, and deleted just like any other file.

You can use a TLF to hold a transaction log, a backup, or a repository extent. You do not achieve any performance gain by using a TLF for extent files. Backups to a TLF increase performance. The main reason to use a TLF for an extent on Windows is to create a new extent when any of the following conditions applies:

- You want to reserve disk space for the extent ahead of time.
- You don't want to take a performance hit each time the extent grows.
- You want to optimize the Stone's pregrow operation or not pregrow at all.

How to Set Up a TLF

You can mix normal files and TLFs in the same repository, and you can add a TLF to existing extents or transaction log locations.

WARNING

Using TLFs requires extreme care. Overwriting the wrong TLF will destroy existing information.

Create a TLF with the command **mktlf**.

```
mktlf name [-s mbytes]
```

- The *mbytes* argument specifies the size to make the TLF file in megabytes. If you do not specify a *-s* option, *mbytes* defaults to 10.
- If you specify an extension to the TLF name other than *.tlf*, an error is reported. If you don't specify an extension, **mktlf** adds *.tlf* to the file name you specify. If the file already exists, an error is reported and the file does not change.
- If there isn't enough disk space to create a TLF of the specified size, an error returns and the TLF is not created.

First, decide how large you want the TLF to be. Then find a disk with that much space available. For example, this command:

```
C:\> mktlf c:\gs63\foo -s 100
```

creates a TLF named *foo.tlf* in the directory *C:\gs63*. Its size is 100 megabytes.

For best performance, put TLFs and extents on separate disks.

If the TLF will contain the primary extent (the first or only one listed in *DBF_EXTENT_NAMES*), initialize it by using the GemStone **copydbf** utility to copy an existing repository extent to the TLF. The extent must not be in use when you copy it. If the TLF already contains a GemStone file, first use **removedbf** to mark the TLF as empty.

You do not need to initialize TLFs for transaction logs, backups, or secondary extents, but the TLF must be empty. Use **copydbf tlfname -i** to determine if the TLF is empty. If the TLF already contains a GemStone file, use **removedbf** to mark the TLF as empty.

Sample TLF Setup

The following example configures GemStone to use two TLFs for transaction logs.

Step 1. Create the TLFs using **mktlf** if they don't already exist.

```
C:\> mktlf c:\t1.tlf -s 10  
C:\> mktlf c:\t2.tlf -s 15
```

☐ If they do exist, use **removedbf** to be sure they're empty.

```
C:\> removedbf c:\t1.tlf  
C:\> removedbf c:\t2.tlf
```

Step 2. Stop the Stone repository monitor.

Step 3. Modify the Stone to use TLFs for its transaction logs by editing the options `STN_TRAN_LOG_DIRECTORIES` and `STN_TRAN_LOG_SIZES` in its configuration file to use the TLFs.

```
STN_TRAN_LOG_DIRECTORIES=c:\t1.tlf, c:\t2.tlf;  
STN_TRAN_LOG_SIZES=10, 15;
```

Step 4. Restart the Stone.

1.5 How to Access the Server Configuration at Run Time

GemStone provides several methods in class `System` that let you examine, and in certain cases modify, the configuration parameters at run time from Smalltalk.

To Access Current Settings at Run Time

Class methods in category `Configuration File Access` let you examine the system-Stone configuration. There are three access methods, which all provide similar server information (similar methods for accessing a session configuration are described on page 56):

`stoneConfigurationReport`

returns a `SymbolDictionary` whose keys are the names of configuration file parameters, and whose values are the current settings of those parameters in the repository monitor process.

`configurationAt: aName`

returns the value of the specified configuration parameter, giving preference to the current session process if the parameter applies to a Gem.

`stoneConfigurationAt: aName`

returns the value of the specified configuration parameter from the Stone process, or returns `nil` if that parameter is not applicable to a Stone.

Here is a partial example of the Stone configuration report:

```
topaz 1> printit
System stoneConfigurationReport asReportString
%
#SHR_SPIN_LOCK_COUNT      1200
#StnDisableLoginFailureTimeLimit      15
#StnDisableLoginFailureLimit      15
#SHR_PAGE_CACHE_LOCKED  false
...
```

Keys in mixed capitals and lower case, such as `SpinLockCount`, are internal run-time parameters.

To Change Settings at Run Time

The class method `System class>>configurationAt: aName put: aValue` in category `Runtime Configuration Access` lets you change the value of the internal run-time parameters in Table 1.3 if you have the appropriate privileges. The options and parameters are described in Appendix A, “GemStone Configuration Options.” The parameters that can be changed are those for which `ConfigurationParameterDict at: aName` returns a negative `SmallInteger`. All changeable parameters require that `aValue` be a `SmallInteger`.

CAUTION

Configuration parameters should not be changed unless there is a clear reason for doing so, because incorrect settings can have serious adverse effects on GemStone performance. Check the entries in Appendix A for additional guidance about run-time changes to specific parameters.

Table 1.3 Server Configuration Parameters Changeable at Run Time

Configuration File Option	Internal Parameter
CONCURRENCY_MODE	#ConcurrencyMode
SHR_SPIN_LOCK_COUNT	#SpinLockCount ^a
STN_CHECKPOINT_INTERVAL	#StnCheckpointInterval ^a
STN_DISABLE_LOGIN_FAILURE_LIMIT	#StnDisableLoginFailureLimit
STN_DISABLE_LOGIN_FAILURE_TIME_LIMIT	#StnDisableLoginFailureTimeLimit
STN_DISKFULL_TERMINATION_INTERVAL	#StnDiskFullTerminationInterval ^a
STN_FREE_SPACE_THRESHOLD	#StnFreeSpaceThreshold ^a

Table 1.3 Server Configuration Parameters Changeable at Run Time

Configuration File Option	Internal Parameter
STN_GC_SESSION_ENABLED	#GcSessionEnabled ^a
STN_GEM_ABORT_TIMEOUT	#StnGemAbortTimeout ^a
STN_GEM_LOSTOT_TIMEOUT	#StnGemLostOfTimeout ^a
STN_GEM_TIMEOUT	#StnGemTimeout ^a
STN_HALT_ON_FATAL_ERR	#StnHaltOnFatalErr ^a
STN_LOG_LOGIN_FAILURE_LIMIT	#StnLogLoginFailureLimit
STN_LOG_LOGIN_FAILURE_TIME_LIMIT	#StnLogLoginFailureTimeLimit
STN_REMOTE_CACHE_TIMEOUT	#StnRemoteCacheTimeout ^a
STN_SIGNAL_ABORT_CR_BACKLOG	#StnSignalAbortCrBacklog ^a
STN_TRAN_LOG_LIMIT	#StnTranLogLimit ^a
(none)	#StnLoginsSuspended

^a These parameters can be changed only by SystemUser.

The following example first obtains the value of #GcSessionEnabled. The parameter is one that can be changed at run time by SystemUser:

```
topaz 1> printit
ConfigurationParameterDict at: #GcSessionEnabled
%
-9
topaz 1> printit
System configurationAt:#GcSessionEnabled put: 0
%
0
```

For more information about these methods, see the comments in the image.

1.6 How to Tune Server Performance

A number of configuration options are available for tuning the GemStone server to make better use of the shared page cache, reduce swapping, and control disk activity caused by repository checkpoints.

To Tune the Shared Page Cache

Two configuration options can help tailor the shared page cache to the needs of your application. You may also want to consider object clustering within Smalltalk as a means of increasing cache efficiency.

Adjusting the Cache Size

Adjust the `SHR_PAGE_CACHE_SIZE_KB` configuration option according to the total number of objects in the repository and the number accessed at one time. Ideally, the shared page cache should be large enough to hold one-third to one-half of the object table and all the pages on which currently used objects reside.

You should review the configuration recommendations given earlier (“Estimating the Size of the Shared Page Cache” on page 17) in light of your application’s design and usage patterns. Estimates of the number of objects queried or updated are particularly useful in tuning the cache.

You can use the shared page cache statistics for a running application to monitor the amount of unused space. See “To Monitor Page Reads and Writes by a Session” on page 210, especially the statistic `FreeFrameCount`.

Matching Spin Lock Limit to Number of Processors

The `SHR_SPIN_LOCK_COUNT` configuration option specifies the number of times a process should attempt to obtain a lock in the shared page cache using the spin lock mechanism before resorting to setting a semaphore and sleeping. We recommend you leave `SHR_SPIN_LOCK_COUNT` set to `-1` (the default setting), which causes GemStone to determine if multiple processors are installed and set the parameter accordingly.

Clustering Objects That Are Accessed Together

Appropriate clustering of objects by the application can allow a smaller shared page cache by reducing the number of data pages in use at once. For general information about clustering objects, see the *GemStone Programming Guide*.

To Reduce Excessive Swapping

Be careful not to make the shared page cache so large that it forces excessive swapping. If your node is dedicated to running GemStone, our general recommendation (given earlier) is that you use up to one-half of its RAM for the cache. If it is not a dedicated node, you may need to limit the cache size to a smaller proportion.

Excessive swapping also can be caused by the need to awaken (and swap in) sleeping sessions that are outside of a transaction. The Stone repository monitor takes this action (by sending a `SignaledAbort` message) when it runs out of space in the shared page cache to store the old commit records on which the sleeping sessions are based. Each such session must awaken long enough to update its view of the repository. You can reduce this type of swapping activity by increasing the `STN_SIGNAL_ABORT_CR_BACKLOG` configuration option, which causes the Stone to keep more transactions in memory. For example, you might determine a desired interval between `SignaledAbort` messages, and then use your application's commit rate to calculate the setting of `STN_SIGNAL_ABORT_CR_BACKLOG`. You may need to take the following additional steps:

- Increase the `STN_PRIVATE_PAGE_CACHE_KB` configuration option to $(\text{STN_SIGNAL_ABORT_CR_BACKLOG} + 10) / 30$ MB.
- Increase the size of the shared page cache. The default backlog of 20 commit records requires about one MB, assuming a typical small transaction occupies about 50 KB.

To Control Checkpoint Frequency

Each checkpoint guarantees that the committed state of the repository has been written to the extent files and to any replicated extents. If the checkpoints interfere with other GemStone activity, you may want to adjust their frequency.

- In full transaction logging mode, most checkpoints are determined by the `STN_CHECKPOINT_INTERVAL` configuration option, which by default is five minutes. A few Smalltalk methods, such as `System class>>checkpoint` and `Repository>>fullBackupTo:`, force a checkpoint at the time they are invoked. A checkpoint also is performed each time the Stone begins a new transaction log, so you may want to increase the size of these logs to reduce the frequency of checkpoints.

NOTE

If `System class>>checkpoint` is called within a transaction that has not changed persistent data, then the underlying commit method is treated as an abort and the checkpoint doesn't occur, although the method still returns `true`.

- In partial logging mode, checkpoints also are triggered by any transaction that is larger than `STN_TRAN_LOG_LIMIT`, which sets the size of the largest entry that is to be appended to the transaction log. The default limit is 100 Kilobytes of log space. If checkpoints are too frequent in partial logging mode, it may help to raise this limit. Conversely, during bulk loading of data with large

transactions, it may be desirable to lower this limit to avoid creating large log files.

For information about tuning `STN_TRAN_LOG_LIMIT` in partial logging mode, see `CheckpointCount` in the discussion of cache statistics on page 224.

A checkpoint also occurs each time the Stone repository monitor is shut down gracefully, as by invoking `stone stop` or `System class>>shutDown`. This checkpoint permits the Stone to restart without having to recover from transaction logs. It also permits extent files to be copied in a consistent state.

Adding Page Servers

GemStone uses page servers for three purposes:

- to write dirty pages to disk,
- to transfer pages from the Stone host to the shared page cache host, if different, and
- to add free frames to the free frame list, from which a Gem can take as needed.

Page servers referred to as *AIO page servers* perform all three functions. By default, at least one such page server is running at all times, though you can add more as needed. In addition, you can add one or more *free list page servers*: page servers dedicated only to the third task in the list above, adding free frames to the free list.

Under certain circumstances, free list page servers can improve overall system performance. For example, if Gems are performing many operations requiring writing pages to disk, the AIO page server may have to spend all its time writing pages, never getting a chance to add free frames to the free list. Alternatively, if Gems are performing operations that require only reading, the AIO page server will see no dirty frames in the cache—the signal that prompts it to take action. In that case, it may sleep for a second, even though free frames are present in the cache and need to be added to the free list.

To Add AIO Page Servers

By default the Stone spawns a single page server process on its local node to perform asynchronous I/O (AIO) between the shared page cache and the extents. This page server ordinarily is the process that updates extents on the local node during a checkpoint. (In some cases, the Stone may use additional page servers temporarily during startup to pregrow multiple extents.)

If your configuration has over four extents and you are trying to achieve the maximum possible commit rate, consider increasing the number of AIO page

servers in use during ordinary operation. You can do this by changing the `STN_NUM_LOCAL_AIO_SERVERS` configuration option (page 399).

Additional page servers are unlikely to benefit you unless the host computer has at least two CPUs, and the disk drive hardware supports concurrent writes to multiple extents. For multiple page servers to be effective, they must be able to execute at the same time and write to disk at the same time.

Do You Need Free List Page Servers?

A Gem can get free frames either from the free list (the quick way), or, if sufficient free frames are not listed, by scanning the shared page cache for a free frame instead. (What constitutes sufficient free frames is determined by the configuration parameter `GEM_FREE_FRAME_LIMIT`; for details, see “`GEM_FREE_FRAME_LIMIT`” on page A-385.) If a Gem has to spend a large proportion of its time scanning the shared page cache, its performance may be unacceptable. Under these circumstances, extra free list page servers can sometimes help. On a single-CPU system, one extra free list page server might be all that’s required; for systems with multiple CPUs, you may wish to start one at a time, checking statistics, until the problem is resolved.

By default, when you start the Stone, it tries to spawn one free list page server process on its local node. Free list page servers require a running NetLDI process, however; if the NetLDI process is not already running on the node, the attempt fails and the Stone writes a message to its log file.

Certain cache statistics can help you determine whether additional free list page servers will improve system performance. (For details about these and other statistics, see “Cache Statistics” on page 222.)

- If Gems have to scan the shared page cache for free frames, the cache statistic `FramesFromFindFree` will be greater than zero. If this is the case—especially if it significantly greater—consider starting one or more free list page servers.
- If the `FreeFrameCount` is consistently lower than the `FreeFrameLimit`, a free list page server might help (though other factors enter into the question as well).

If `FramesAddedToFreeList` rises significantly after starting a free list page server, the new page server has indeed benefited you; likewise, if `FramesFromFindFree` is reduced to zero, or near zero.

To Add Free List Page Servers

You can change the number of free list page server processes that will be started when the shared page cache is created by setting a configuration parameter, `SHR_NUM_FREE_FRAME_SERVERS`.

Default: 1

Minimum: 1

Maximum: (`SHR_PAGE_CACHE_NUM_PROCS` – 5)

1.7 How to Run a Second Repository

You can run more than one repository on a single node—for example, separate production and development repositories. There are several points to keep in mind:

- Each repository requires its own Stone repository monitor process, extent files, transaction logs, and configuration file. (Each Stone will also start its own shared page cache monitor, garbage collector session, and AIO page server.)
- You must give each Stone a unique name at startup. That name is used to identify the server and to maintain separate log files. Users will connect to the repository by specifying the Stone's name.
- A single v6.3 NetLDI serves all Stones and Gem session processes on a given node.
- Multiple Stones can share a single installation directory, provided you create separate repository extents, transaction logs, and configuration files. If performance is a concern, the first step should be to isolate each Stone's data directory and the system swap space on separate drives. Then, review the discussion "Recommendations About Disk Usage" on page 6.

The following example shows the steps necessary to create a separate repository for application development (we'll identify it by the prefix *dev*). This repository will run in parallel with the initial repository that you installed by following the instructions in the *Installation Guide*.

We'll use the %GEMSTONE% installation tree to avoid having to duplicate files that can be shared, but we'll create a separate data directory on another disk to reduce I/O contention.

Step 1. Copy a fresh repository extent and configuration file to the new data directory. Make the files writable by the development group.

Create the directory E:\devdata.

Copy %GEMSTONE%\bin\extent0.dbf to E:\devdata\extent0.dbf

Copy %GEMSTONE%\bin\initial.config to
E:\devdata\system.conf

If you use File Manager to copy the extent from the bin directory, also use the Properties dialog in the File menu to clear the read-only attribute on the copy.

Step 2. Edit the new configuration file so it specifies the proper extent file. Change the transaction log directories to the new data directory.

```
DBF_EXTENT_NAMES = E:\devdata\extent0.dbf;  
STN_TRAN_LOG_DIRECTORIES = E:\devdata, E:\devdata;
```

Step 3. Set the environment variable GEMSTONE_SYS_CONF in the System dialog box of Control Panel so that it points to the new configuration file. GemStone will use that file instead of the default, which is %GEMSTONE%\data\system.conf.

Step 4. Create the Stone service for the development repository, giving it the name *devserver63* and using the /z switch to specify the new configuration file. Then start the Stone process. For example,

```
C:\> stone create /z E:\devdata\system.conf devserver63  
C:\> stone start devserver63
```

Step 5. Start linked Topaz by double clicking its icon in the GemStone program group (or entering **topaz /l** at a command prompt). Then set the GemStone name to *devserver63* and log in as DataCurator:

```
topaz> set gemstone devserver63  
topaz> set username DataCurator  
topaz> login  
GemStone Password?  
successful login  
topaz 1>
```

At this point, you are logged in much as during the initial installation and you can begin installing user accounts for developers. However, the repository is the one in `devdata`. Any changes you commit to this repository will not affect `%GEMSTONE%\data\extent0.dbf`, and existing applications can use the latter repository independently.

1.8 How to Operate a Duplicate Server / Warm Standby

Some customers may want to keep a duplicate of a production GemStone server running almost in parallel as a “warm” standby. The duplicate continually runs in restore mode, restoring each transaction log from the production server after the log is closed. If anything goes wrong with the primary production server, the warm standby can be brought into use very quickly.

This section tells how to set up the warm standby server and restore the logs. For general information about restoring backups and transaction logs, see “How to Restore a GemStone Repository” on page 261. This discussion assumes you are familiar with that procedure.

An important point to remember is that the transaction logs copied from the primary server, called the *archive logs* here, must be kept separate from the transaction logs created by the standby server. You can do that by using different log directories or different file name prefixes. If transaction logs are being replicated, the replicated logs also must be kept separate from those created by the warm standby.

To operate a warm standby, the server must be running in full logging mode.

Set up and run the warm standby

Step 1. Install the duplicate server. For fault tolerance, it’s best to do a complete GemStone installation on a second node.

Step 2. Decide on a naming convention or location that you will use on the warm standby to keep the archive logs (the logs from the primary Stone) separate from those being created by the warm standby itself. For instance, if both Stones use the default prefix of *tranlog*, you might copy `tranlog123.dbf` on the production server to `%GEMSTONE%\data\prodtranlog123.dbf` on the warm standby server.

Step 3. Make a full backup of the primary server. (Instructions start on page 256.) You’ll have to do this at least once, when you start this project; however,

regular backups will simplify matters when you need to synchronize the primary and the standby systems.

Step 4. Restore the backup of the primary into the warm standby server, and leave the standby system running in restore mode. (Instructions for restoring backups start on page 261.).

Step 5. On the warm standby, tell the Stone where to find the archive logs by sending the following message:

```
Repository>>setArchiveLogDirectories:arrayOfDirectorySpecs
  tranlogPrefix:tranlogPrefixString
  replicateDirectories:arrayOfReplicateDirSpecs
  replicatePrefix:replicPrefixString
```

The arguments specify the directories to which the primary system's logs will be copied, and the log prefix they will have. For details, see the method comments in the image.

The settings continue in effect until the Stone is shut down.

The following example uses the names from Step 2:

```
topaz 1> run
SystemRepository setArchiveLogDirectories:
  #( '%GEMSTONE%\data' )
  tranlogPrefix: 'prodtranlog'
  replicateDirectories: #( )
  replicatePrefix: '' .
%
```

Step 6. As each transaction log completes on the primary server, copy the log to the location that the standby is using for archive logs, and replay the transaction log using `Repository>>restoreFromArchiveLogs`. (More detailed instructions start on page 269.)

If the primary system's transaction logs are very large, they will be restored less frequently, but take a longer time to restore. If you need to get the standby system in operation quickly, this is a disadvantage. You may wish to limit the size of your transaction logs as described in "Choosing the Log Location and Size Limit" on page 32. When a transaction log grows to the specified limit, GemStone starts a new transaction log.

Alternately, you can force a new log on the primary server by sending `Repository>>startNewLog`. By running a script that starts a new log at

regular intervals on your primary system, you can ensure that the warm standby is updated regularly regardless of the level of activity.

Continue repeating this step. You may find it necessary to shut down the standby from time to time. Ensure that you shut down the stone using `stopstone`. This does not affect the restore status, but you may need to update the archive log directories (see step 5).

Activate the warm standby in case of failure in the primary

Step 1. Replay the primary's latest transaction log on the standby system.

Step 2. Execute `Repository>>commitRestore` to terminate the restore process and enable logins.

Step 3. Client applications will have to reconnect to the standby system, which now becomes the primary system. Applications may have to perform their own failure recovery code as necessary, as well.

NOTE

Design your applications so that, after detecting a failure, they can determine which system is the new primary and reconnect correctly.

Step 4. Correct the problem on the failed system and restart it.

Depending on how much time has elapsed since the standby system became the primary system, either make a full backup of the new primary system and restore it on the system that failed, or replay the new primary system's transaction logs on the system that failed. Maintain that system in restore mode as the new standby.

Managing Page Reclamation in Warm Standbys

Indexing operations, migrations, `markForCollection`, and certain other operations can produce large numbers of pages with shadow objects. (For a detailed explanation of shadow objects and related concepts, see Chapter 10, "Managing Growth.") Under ordinary system operation, these pages are reclaimed in the background without precluding foreground operations. However, when replaying transaction logs, the Stone can only reclaim these shadowed pages in the foreground, which can slow operation unacceptably.

Using the method `Repository>>restoreNoReclaimFromLog`: restores transaction logs more quickly, without performing reclaim; but these unreclaimed pages restored into the standby cannot be reclaimed in the background, and will cause excessive growth in the warm backup.

The Stone configuration parameter `STN_RECOVERY_PAGE_RECLAIM_LIMIT` provides control over the amount of reclaim that is done. This limits the maximum number of pages to reclaim for each transaction log record processed. The default value of this parameter is 2000. A transaction log is composed of many transaction log records, so using the default setting, 2000 pages are reclaimed many times within each transaction log. By setting this parameter to a much lower value, less reclaim is done, providing a compromise between standby growth and speed of replaying transaction logs.

For finer control, you may execute the method `Repository>>restoreReclaimPages` one or more times between replaying each transaction log. This method also uses the setting for `STN_RECOVERY_PAGE_RECLAIM_LIMIT` to determine how many shadow pages to reclaim each time it is executed.

By using the method `restoreNoReclaimFromLog`: instead of `restoreFromLog`:, and executing `restoreReclaimPages` in a loop between restoring transaction log, you can ensure that logs are restored as quickly as possible and that page reclamation be managed efficiently.

Configuring Gem Session Processes

This chapter tells how to configure the GemStone session processes for your application. For additional information about running session processes on a node remote from the Stone repository monitor, refer also to Chapter 3.

2.1 Overview

A GemStone session involves six main components in a client-server relationship (Figure 2.1):

- the user application,
- a session manager process (Gem), which acts as a server for a particular application,
- the Stone repository monitor,
- the shared page cache monitor and cache,
- the Stone's AIO page server, and
- the repository itself.

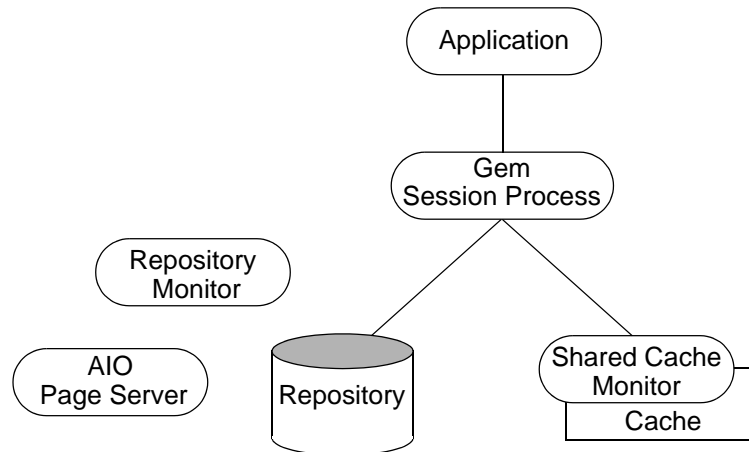
Figure 2.1 GemStone Session Elements

The Gem session process provides the bulk of the repository capabilities as seen by the application. From the viewpoint of the application, the Gem *is* the object server:

- It logs in to the repository through the Stone repository monitor, and it obtains object locks, free object identifiers, and free pages from the repository monitor.
- It presents the application with a consistent view of the repository during a transaction and tracks which objects the application accesses.
- It executes Smalltalk methods within the repository.
- It reads the repository as the application accesses objects, and (with the help of the AIO page server) it updates the repository when the application successfully commits a transaction.

Linked and RPC Applications

The Gem session process can be run as a separate process (as in Figure 2.1) or integrated with the application into a single process, in which case the application is called a *linked* application. When the Gem runs as a separate process, it responds to Remote Procedure Calls (RPCs) from the application, in which case the application is called an *RPC* application. Applications that use a separate Gem process start that process automatically (from the user's viewpoint) while logging in to the repository.

GemStone provides both linked and RPC tools for repository administration. GemStone also provides both types of libraries for application developers. RPC applications start the Gem session process as part of connecting a user to the repository.

NOTE

Whether an application is linked or RPC depends on which GemStone library was loaded at run time. Either type of application can be used on a single node or across a network. Only one session can be linked, but the application can have multiple RPC sessions. C programmers should use an RPC version during development and debugging to protect Gem data structures from possible corruption.

The Session Configuration File

At start-up time, each Gem session process looks for a configuration file, which by default is the same system-wide configuration file sought by the repository monitor when it starts. However, there are three important differences:

- The session configuration file is optional. If one is not found, the session process uses system defaults.
- All session processes read those configuration options that begin with “GEM_” and the few that are used by both Stones and Gems (currently DUMP_OPTIONS and LOG_WARNINGS). Other settings that the Gem needs are obtained from the repository monitor by network protocol and are the same for all sessions logged in to that Stone.
- The first session process on a node remote from the Stone and extents uses the shared page cache configuration options (SHR_), which determine the configuration of the cache on that node.

Sometimes it's useful for certain sessions to use a variant configuration. Appendix A, “GemStone Configuration Options,” tells how to specify an alternate configuration file and how to use supplementary files to adjust the system-wide configuration for a specific session process. That appendix also describes each of the configuration options.

2.2 How to Configure Gem Session Processes

Configuring a Gem session process involves the following steps:

1. Gather application specifics about the number of sessions that will be logged in to the repository simultaneously from this node.
2. Plan the operating system resources that will be needed: memory and swap (paging) space.
3. Set the Gem configuration options. If this node is remote from the repository monitor, enable (or disable) a local GemStone shared page cache. Gem session processes running on a server node always use the Stone's shared page cache.
4. Set GemStone file permissions to allow session processes access while providing adequate security.

Gathering Application Information

System resources needed for session processes primarily depend on the number of sessions that will be logged in to a particular repository from this node. Remember that in some applications each user can have more than one session logged in.

Planning Operating System Resources

GemStone session processes need adequate memory and swap space to run efficiently.

Estimating Memory Needs

Two factors determine the memory needs for session processes:

- The size of the shared page cache on a node remote from the Stone and extents will depend on the configuration of the Gem that starts the cache. (There is only one cache on each node for a particular repository; session processes running on the server node attach to the Stone repository monitor's cache.)
- The first Gem session process on a node ordinarily requires about 4 MB of memory, of which 1.5 MB is for code that can be shared by other session processes. Each additional session process requires about 2.5 MB. The requirement is the same for Gems linked with an application. If you tune the cache size for Gems (page 58), add any increase to the amount given here. This memory is only for the session processes; for object server processes, see Chapter 1, "Configuring the GemStone Server."

There are additional memory needs on the server for Gem session process running on machines that are remote from the object server. For information, see “Estimating Memory Needs” on page 14.

Estimating Swap Space Needs

Swap (paging) space on machines remote from the Stones should follow the same general guidelines given on page 14 for servers. If you want to determine the additional swap space needed for GemStone session processes, use the memory requirements derived in the preceding section, including space for the number of sessions you expect. These figures will approximate the client’s needs and are in addition to the swap requirement for the object server and non-GemStone processes.

To Set Ownership and Permissions for Session Processes

The primary consideration in setting file ownership permissions for client access is to make sure the Gem session process can read and write the extents.

What you need to do depends on these factors:

- whether the Gem session process is linked with the application or RPC, and
- whether the Gem session process runs on the server or on a node remote from the Stone.

To Set Access for Linked Applications

For linked applications *on the server*, the user should be a member of a Windows group that has Change access to the extent. If that is not possible, the group Everyone must have Change access.

To Set Access for All Other Applications

All applications except linked applications on the server always use a GemStone NetLDI service to start a separate Gem session process and, in some cases, a page server. For these session, the NetLDI service should be owned by an account that has Change access to the extent. That arrangement ensures that all Gems and page servers started by the NetLDI will be able to read and write the extents. You can establish ownership (login) of the NetLDI service when you start it by using the Services dialog of Control Panel.

To Set Access to Other Files

GemStone creates log files and other special files for session processes in the location described below. In a multi-user environment, the protection must be such that the appropriate file can be created or updated in response to actions by several users.

`C:/users/default` GemStone ordinarily creates log files for spawned processes (such as RPC Gem session processes and page servers) in this directory. This directory may need to be created prior to login, if it does not exist. In situations where the home directory cannot be writable, the environment variable `GEMSTONE_DEFAULT_NRS` can be used to specify an alternative location; see “To Set a Default NRS” on page 75.

2.3 How to Access the Configuration at Run Time

GemStone provides methods in class `System` that let you examine, and in certain cases modify, the session configuration parameters at run time.

To Access Current Settings at Run Time

Class methods in category `Configuration File Access` let you examine the configuration of your current Gem session process. There are three access methods for session processes:

`gemConfigurationReport`

returns a `SymbolDictionary` whose keys are the names of configuration file parameters, and whose values are the current settings of those parameters in the current session's Gem process.

`gemConfigurationAt: aName`

returns the value of the specified configuration parameter from the current session, or returns `nil` if that parameter is not applicable to a session process.

`configurationAt: aName`

returns the value of the specified configuration parameter, giving preference to the current session process if the parameter applies to a Gem.

To Change Settings at Run Time

The class method `System class >> configurationAt: aName put: aValue` in category `Runtime Configuration Access` lets you change the value of the internal run-time parameters in Table 2.1 if you have the appropriate privileges. Four of these parameters are internal only; that is, they do not have counterparts in the configuration file. The parameters that can be changed are those for which `ConfigurationParameterDict: aName` returns a negative `SmallInteger`. All changeable parameters require that `aValue` be a `SmallInteger`.

CAUTION

Configuration parameters should not be changed unless there is a clear reason for doing so, because incorrect settings can have serious adverse effects on GemStone performance.

Table 2.1 Session Configuration Parameters Changeable at Run Time

Configuration File Option	Internal Parameter
GEM_FREE_FRAME_LIMIT	#GemFreeFrameLimit
GEM_IO_LIMIT	#GemIOLimit
GEM_NATIVE_CODE_MAX	#GemNativeCodeMax
GEM_NATIVE_CODE_THRESHOLD	#GemNativeCodeThreshold
GEM_PGSRV_COMPRESS_PAGE_TRANSFERS	#GemPgsvrCompressPageTransfers
GEM_TEMPOBJ_CACHE_SIZE	#GemTempObjCacheSize
(none)	#NotConnectedDelta
(none)	#NotConnectedThreshold

The following example first obtains the value of the key `#GemTempObjCacheSize`. Since that is a negative `SmallInteger`, the parameter is one that can be changed at run time (this one can be raised, but attempts to lower it generate an error):

```
topaz 1> run
ConfigurationParameterDict at: #GemTempObjCacheSize
%
-28
topaz 1> run
System configurationAt:#GemTempObjCacheSize put: 1000
%
1000
```

For more information about the parameters that can be changed at run time, see Appendix A, “GemStone Configuration Options.”

2.4 How to Tune Session Performance

There are a number of configuration options by which you can tune your Gem session processes. These options can help make better use of the Gem’s internal caches, reduce swapping, and control disk activity limiting the I/O rate for certain sessions.

To Tune the Temporary Object Space

Increase GEM_TEMPOBJ_CACHE_SIZE for applications that create a large number of temporary objects. Examples are applications making heavy use of the reduced conflict classes or sessions performing a bulk load. It is important to provide sufficient temporary object space because overflows are written into the session process’s private page cache, which is discussed just ahead. Such overflows are costly because they force the use of page-size units for allocating and reclaiming storage space.

You will probably need to experiment somewhat before you determine the optimum size of the temporary object space for an application. In general, keep the size somewhere between 400 KB and 3 MB. Large applications typically require a temporary object space of 1 to 1.5 MB. You may find it helpful to examine the cache statistics NotConnectedObjsSetSize and MakeRoomInOldSpaceCount; see “To Monitor Cache Statistics” on page 210.

As shown in Table 2.1, the temporary object space can be increased at run time by setting the parameter #GemTempObjCacheSize, although this change should only be made immediately after logging in.

Any increase in GEM_TEMPOBJ_CACHE_SIZE translates directly into increased memory usage per user.

To Tune the Private Page Cache

Increase the GEM_PRIVATE_PAGE_CACHE_KB setting for Gems that modify a large number of objects or perform repository maintenance operations. This configuration option controls a *private page cache* that each session process uses to store objects created by an application. While the temporary object space (above) reads and writes memory on a per-object basis, the private page cache reads or

writes a page (8 KB) at a time. When you commit objects created by an application, they move first from temporary object space to the session's private page cache.

If temporary object space overflows, objects are written into the session's private page cache. Although some temporary objects that overflow can be reclaimed in memory as part of the Gem's `notConnectedSet` (next), others may be reclaimed only after the page is written to the disk. As a result, overflowing temporary object space can use storage inefficiently, as well as waste the time required to reclaim that storage.

If you need to increase either temporary object space or the session's private page cache, increase the temporary object space first. Because it deals with objects one at a time instead of in page-size increments, and because the object's storage can be reclaimed more efficiently, temporary object space can deal more effectively with temporary space requirements.

The sum of the temporary object space and the private page cache needs to be larger than the default values for these caches only if a typical transaction commits more data than their combined size.

To Limit the Session I/O Rate

It may be desirable in some cases to limit the I/O rate of a particular Gem session process to reduce its interference with other GemStone activity. Two examples are administrative sessions doing `Repository>>markForCollection` or `fullBackupTo:`, which may involve considerable disk I/O over an extended period.

The I/O rate can be limited either by changing the configuration file read by a particular session process when it starts or by changing the corresponding internal parameter at run time. (You can cause a session process to read a particular configuration file by setting the `GEMSTONE_EXE_CONF` environmental variable; see "Search for an Executable Configuration File" on page 375.)

The following example sets an I/O limit of 10 per second in the configuration file.

```
GEM_IO_LIMIT = 10;
```

The default limit of 5000 I/Os per second essentially makes the rate limited only by performance of the underlying file system and disk partitions.

To change the limit at run time, use the internal parameter `#GemIOLimit` for the current session. For general information about such changes, see "To Change Settings at Run Time" on page 57.

The UserGlobals for GcUser has an association with the same key, #GemIOLimit. Its value is monitored and used as the GcGem I/O limit if the value is a SmallInteger greater than 1. Any user with privilege to write the GcUser's segment can update this parameter to control the GcGem process.

Changing the I/O Limit During a Long Operation

Privileges required: SystemControl.

NOTE

The following procedure is intended for experienced GemStone users and should not be necessary under ordinary circumstances.

Changes to #GemIOLimit may go unnoticed while the Gem is executing a long-running operation, such as markForCollection, fullBackupTo:, and objectAudit. To change the I/O limit during such operations, you must log in to a different session and communicate with the Gem by way of its shared page cache slot. Because the sessions must communicate through a single shared page cache, their Gems must run on the same node.

Step 1. Determine the shared page cache slot being used by the Gem for which you want to change the limit. You can find the slot number by finding the other Gem's operating system processId and then invoking System class>>cacheStatistics: aSlot for successive slots until you obtain a match in element 2, which is the processId for that slot.

Step 2. Send the message changeCacheSlotIoLimit:aSlot to: aValue to System. For example, to change the I/O limit to 100 per second for the Gem attached to cache slot 8:

```
topaz 1> run
System changeCacheSlotIoLimit: 8 to: 100
%
```

For information about the cache statistic itself, see "MilliSecPerIoSample (Stone)" on page 236.

To Reduce Excessive Swapping of Sleeping Sessions

Excessive swapping can be caused by the need to awaken (and swap in) sleeping sessions that are outside of a transaction. The Stone takes this action (by sending a `SignaledAbort` message) when it runs out of space in the shared page cache to store the old commit records on which the sleeping sessions are based. Each such session must awaken long enough to update its view of the repository.

It may be possible to reduce this type of swapping by changing the server configuration. See the discussion and procedure on page 40.

2.5 How to Install a Custom Gem

The *GemBuilder for C* manual explains how to create a custom Gem session process containing your own C functions to be called from Smalltalk. One way to make this custom Gem available to all users is to give the DLL (dynamic linked library) containing your user actions a unique name and then give a copy of the Gem executable the same base name, such as “*mygemua.dll*” and “*mygem.exe*”. Perform the following steps as system administrator:

Step 1. Add an entry for the new Gem to the services database, `%GEMSTONE%\data\services.dat`. A NetLDI checks that file to translate the name of a service to a command it can execute. For example:

```
MyGemnetobject          %GEMSTONE%\bin\mygem.exe
```

Step 2. Copy *mygemua.dll* to the directory `%GEMSTONE%\bin`. Make a copy of the standard Gem executable (`gem.exe`) in the same directory, naming it *mygem.exe*.

Step 3. Make sure that all GemStone users have read and execute permission for the new files.

The custom Gem is now available for shared use. Have each user specify `MyGemnetobject` as the appropriate application login parameter, such as the `GemNetId` parameter for Topaz.

For those situations in which an RPC Gem must have access to environmental variables, it is necessary to invoke the executable indirectly through a `.bat` file. For an example of such a file, see `%GEMSTONE%\sys\gemnetobject.bat`. That file can be in the user’s home directory or can be referenced through `services.dat`.

—
|

Connecting Distributed Systems

This chapter tells how to set up GemStone in a distributed environment:

- *Overview* (page 64) — An introduction to the GemStone processes and network objects that facilitate distributed GemStone systems.
- *How to Arrange Network Security* (page 71) — Three ways to provide access to GemStone processes on other nodes.
- *How to Use Network Resource Strings* (page 75) — How to specify where distributed GemStone resources are located.
- *How to Set Up a Remote Session* (page 77) — Step-by-step examples for setting up typical distributed client-server configurations. It also contains troubleshooting tips.

3.1 Overview

A properly configured network system is nearly transparent to GemStone users, but it requires additional steps by the system administrator. Users must be given access to all the workstations that will run their GemStone processes. Pointers to network services must be set up, and file and process specifications must include the node name in addition to the file name and path. Because processes are running on different nodes, the log files are spread throughout the network, and troubleshooting may become more complicated.

The nodes in your system can be any combination of GemStone-supported platforms, as long as they are connected by means of TCP/IP. Each remote GemStone connection consists of two TCP/IP connections to compensate for out-of-band problems in TCP/IP. Although network drives can be used to share executables, libraries, and configuration files, they are not required and are never used to share repository files. Instead, GemStone extends the capabilities of TCP/IP by adding special network servers and page servers, which are described later.

Figure 3.1 shows two typical distributed configurations in which an application on a remote (client) node is logged in to a repository and Stone repository monitor running on a server node.

In the configuration shown at the top of Figure 3.1, an application communicates with a Gem session process on the server node by way of RPC calls. This configuration lets the Gem execute Smalltalk code in the repository without first bringing complex objects across the network. The Gem can access the shared page cache that was started by the Stone repository monitor. For instructions on setting up this configuration, see “To Run the Gem Session Process on the Stone’s Node” on page 80.

At the bottom of Figure 3.1, the application and the Gem are linked in a single process that runs on the client node. This configuration avoids the overhead of RPC calls, but in some applications it may increase network traffic substantially if large objects must be brought across the network. Ordinarily, the Stone repository monitor starts a shared page cache on the client node when the first user from that node logs in to the repository. The Stone and the Gem session process each use a GemStone page server to access data pages residing on the other node. For instructions on setting up this configuration, see “To Run a Linked Application on a Remote Node” on page 78.

Figure 3.1 Typical Distributed Configurations

A. Gem Session Process Runs on Server Node

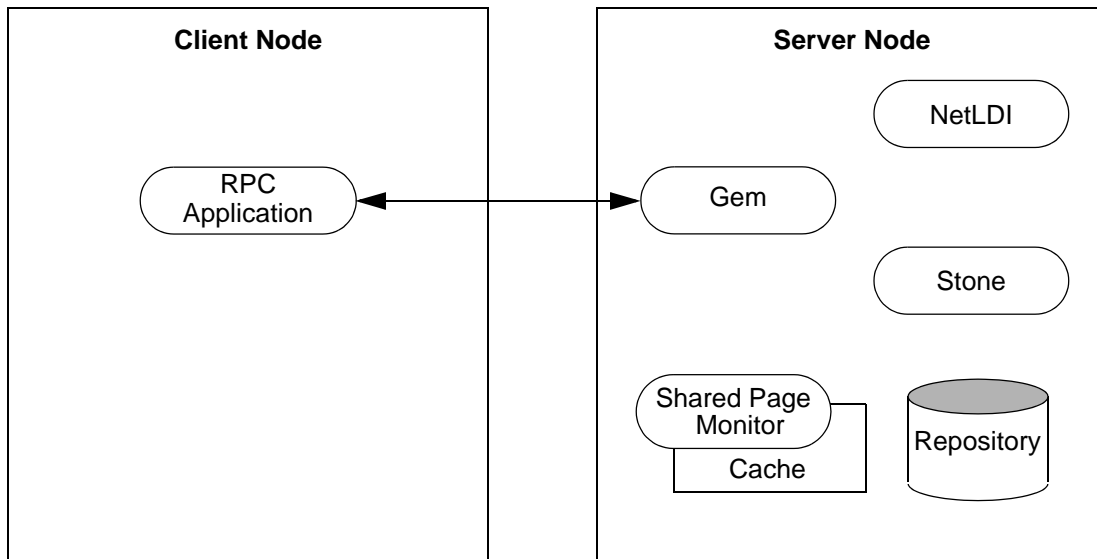

B. Gem Session Process Runs on Client Node

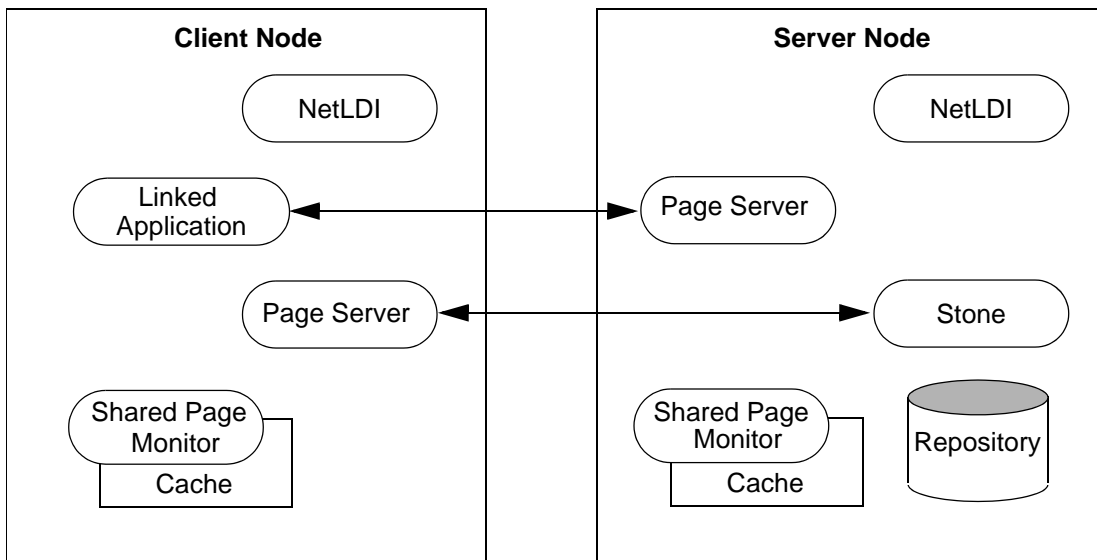

GemStone NetLDIs

The GemStone network server process is called NetLDI (Network Long Distance Information). The NetLDIs are the glue holding a distributed GemStone system together. Each NetLDI reports the location of GemStone services on its node to remote processes that must connect to those services. It also spawns other GemStone processes on request.

In a distributed system, each node where a Stone repository monitor, Gem session process, or linked application runs must have its own NetLDI. (That is, you do not need a NetLDI on nodes where only the RPC applications run.)

You start a NetLDI directly using the Services dialog in Control Panel or by invoking the **netldi start** at a Windows command prompt. The NetLDI, in turn, starts Gem session processes and page servers on demand. (See the following section for more about page servers.) Under Windows, these child processes always belong the account under which the NetLDI logs on.

To map a service name to a network port number, GemStone checks for a key of that name in the Windows registry — every GemStone server process that has a name creates a key at run time. (The location is `HKEY_LOCAL_MACHINE\SOFTWARE\GemStone\GemStone\RunningServers`.) If there is no key and the service is a NetLDI, GemStone then checks for an entry in the `SERVICES` file (in `\WINNT35\SYSTEM32\DRIVERS\ETC`), the TCP/IP network database.

Captive Account Mode

GemStone administrators can force child processes to belong to the account the NetLDI service logs on as by starting a NetLDI in *captive account mode* (**netldi start -a**). All processes created by the NetLDI will belong to the NetLDI's account instead of the client's account, which provides additional security. Because this mode by itself does not change the authentication requirement, on most systems the NetLDI must run in guest mode, which suspends authentication. For more information, see "Alternative: Guest Mode With a Captive Account" on page 74.

The captive account ordinarily should be a special one created for that purpose, such as a GemStone administrative account, and it must have the Windows advanced user right to log on as a service. There are two ways to set up the account:

- You can use the Services option of Control Panel to set the account and user right. In the Startup dialog, choose This Account and use the browser to select the account domain and name. Enter the account's password. If necessary, the Startup dialog adds the necessary right for that user.

- You can specify the account using the switch `/u accountName` with **stone create** or **netldi create**. The utility will prompt for the account's password. Then open the User Right Policy in User Manager. Check the box Show Advanced User Rights and add the account to those granted the right "Log on as a service."

Log files by default will be in the captive account's home directory.

Although captive accounts can provide file access to the repository, they do not affect network access—if authentication is required, it is based on the identity of the user who requests the service.

NetLDI Names

The default name of the NetLDI process is `netldi63`. During installation, this name is added to the `SERVICES` file and assigned a port number. You can change the name by using **netldi start netLdiName**. The name may contain digits, but it must not be entirely numeric. If you use a different name, also do the following:

- Add the new name and a port number to the `SERVICES` file (in `\WINDOWS\SYSTEM32\DRIVERS\ETC`). If you have a distributed GemStone system, make the same entry on each node.
- Set `#netldi` to `netLdiName` in the `GEMSTONE_NRS_ALL` environment variable for each user by using the System dialog box of Control Panel. For example,
`GEMSTONE_NRS_ALL #netldi:netLdiName`

For more information about `GEMSTONE_NRS_ALL`, see "To Set a Default NRS" on page 75.

GemStone Page Servers

Remote GemStone repository I/O is carried out by page server processes. The name of the executable file is `pgsvrmain`. For each process that connects to a repository extent across the network (that is, for the repository monitor and each session process), the NetLDI service spawns a `pgsvrmain` on the node where the extent resides. GemStone never uses network drives for repository access.

The Stone repository monitor uses a page server to perform asynchronous I/O to the repository. This page server is created at start up and is present even if all GemStone sessions are local.

You can also start additional AIO page servers as well as page servers dedicated to a single task—adding free frames to the free frame list. For details and instructions, see "Adding Page Servers" on page 43.

If you have many different extents on different spindles, starting more page servers can improve performance.

GemStone Network Objects

GemStone uses the concept of *network object* to encompass the services that a NetLDI can provide to a client. In addition to the page server, other network objects include the following services requested by the Stone at startup: the shared page cache monitor, page manager, and the garbage collection (GcGem) session.

The network object most visible to users is the Gem session process requested by an RPC application. This object can be `gemnetobject` or the name of a custom Gem. The request can be sent to the NetLDI on the same node to start a local session process, or (by using a network resource string) the request can be sent to a NetLDI on another node to start a process there.

The NetLDI first tries to map the requested object to the path of an executable by looking for an entry in `%GEMSTONE%\bin\services.dat`. For compatibility with UNIX environments, there are two entries for the standard Gem session process:

<code>gemnetobject</code>	<code>%GEMSTONE%\bin\gem.exe</code>
<code>gemnetobjcsh</code>	<code>%GEMSTONE%\bin\gem.exe</code>

For example, when you enter “`gemnetobject`” as a session login parameter, the NetLDI maps the request directly to `%GEMSTONE%\bin\gem.exe`. Similarly, an object name can be entered while setting up a GemBuilder session (as Name of Gem Service) or other application. Application programmers provide the name as a parameter to `GciSetNet()`

If your application uses a custom Gem executable, you can edit `services.dat` to include the appropriate mapping. For the procedure, see “How to Install a Custom Gem” on page 61.

If the NetLDI does not find the requested object in `services.dat`, it searches for an executable with that name in the user’s HOME directory. If you have a private Gem executable, place the executable in HOME and then enter its name in place of *gemnetobject* during a GemStone login. Because of the search order, the private name must not be the same as that of an object in `services.dat`. The name must be the name of a file in HOME, not a path name.

Shared Page Cache in Distributed Systems

Gem session processes on a client node create a remote shared page cache, as shown in Figure 3.2. When the remote session logs in to the repository, the Stone repository monitor uses a NetLDI and page server (`pgsvrmain`) on the client node to start a monitor process, and that monitor uses the NetLDI to create a local shared page cache. When the remote Gem wants to access a page in the repository, it first checks the shared page cache on the client node. If the page is not found, the Gem uses a `pgsvrmain` on the server node, checking in the shared cache on that node and then, if necessary, reading the page from the disk.

Figure 3.2 Shared Page Cache with Remote Gem

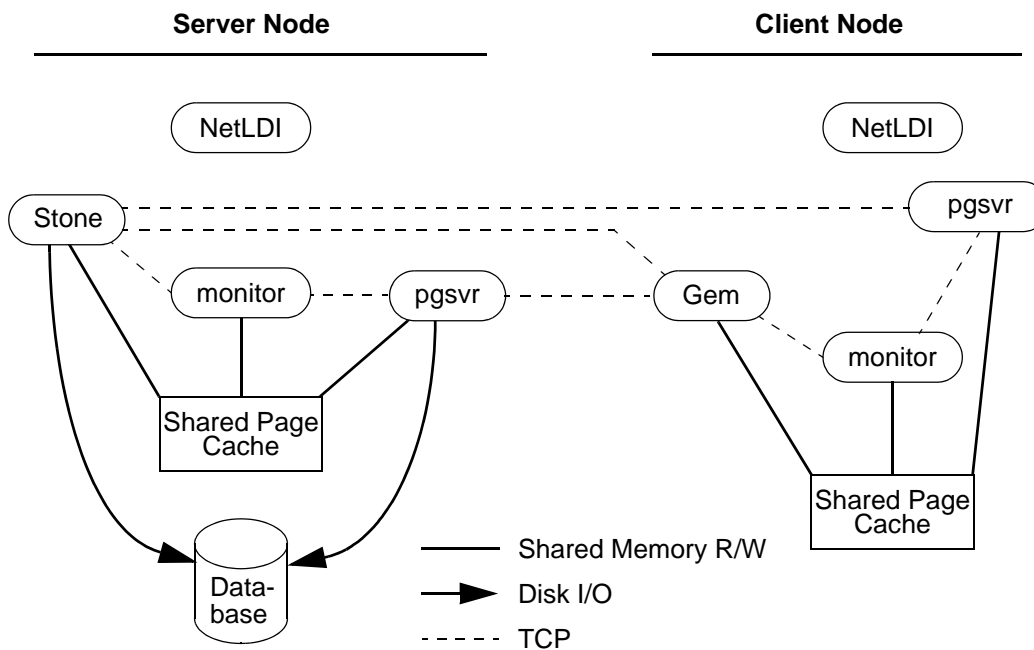

Distributed Systems over a WAN

When Gem processes are distributed over a Wide Area Network (WAN), the distance between the Gem and Stone can slow down communication and negatively impact performance.

If a distributed system includes Gems that are running on more than one machine far from the stone, all the Gems that are physically close to each other relative to the WAN topology should use a mid-level cache close to those gems. To set up mid-level caches, see “Using Mid-Level Caches” on page 19.

The Gem configuration parameter `GEM_PGSRV_COMPRESS_PAGE_TRANSFERS` configures compression of page transfers between a Gem and its pgsrv process on the Stone's machine, and between the Gem's pgsrv on a mid-level cache and the Gem's pgsrv on the Stone's machine. Page transfers between a gem and a pgsrv on a mid-level cache are not compressed, since it is assumed that mid-level cache is on a node close to the gem process.

To further reduce the number of round trips to the stone, a Gem can be configured to get more free pages from Stone each time it needs free pages, using the configuration parameter `GEM_FREE_PAGEIDS_CACHE`.

Disrupted Communications

Several incidents can disrupt communications between the GemStone server and its clients in a distributed configuration. Examples include node crashes and loss of the communications channel itself.

GemStone ordinarily depends on the network protocol *keepalive* option to detect that a remote process no longer exists because of an unexpected event. The keepalive interval is set globally by the operating system, typically at two hours. When that interval expires, the GemStone process tries to obtain a response from its partner. The parameters governing these attempts also are set by the operating system, with up to 10 attempts in 15 minutes being typical. If no response is received, the local GemStone process acts as if its partner was terminated abnormally.

Your operating system documentation contains information about the TCP keepalive option.

NOTE

Changes to this option on a given node affect all network communications on that node.

Invoke

```
Windows Dir\system32\regedt32.exe
```

and set the value for

```
HKEY_LOCAL_MACHINE\SYSTEM\CurrentControlSet\Services\  
Tcpip\Parameters\KeepAliveTime
```

3.2 How to Arrange Network Security

The system administrator can set the GemStone authentication requirement to one of three levels:

- In the default NetLDI mode, authentication is required each time a NetLDI attempts to start certain processes for a client, even if that process is to run on the node where the user is logged in. These situations always require authentication:
 - starting an RPC Gem session process, even on the same node,
 - starting a Stone repository monitor when an extent or transaction log resides on a node remote from the Stone,
 - creating or restoring a GemStone backup using a device on a node remote from the Gem performing the operation, and
 - using **copydbf** between nodes.

Once a Stone or Gem is running, the NetLDI treats it as a trusted client and starts the page servers needed by a remote login without authentication. Simple network information requests, such as a request to look up a port number, also do not require authentication.

- **netldi start /s** starts the NetLDI in *secure mode*. All accesses are authenticated, including simple requests to look up a server name. This mode affects the **waitstone** command and such user actions as connecting a session process to a remote Stone (a NetLDI is asked to look up the Stone's address).

NOTE

Secure mode requires authentication before a Gem or Stone can start a page server to access an extent or shared page cache on another node. Under this mode, the account that starts the Stone process may need an entry in the account's .netrc file for each node in the GemStone system, and GemStone user accounts may need a .netrc entry for each node on which the extents are located.

- **netldi start /g** starts the netLDI in *guest mode*. No accesses are authenticated. Under Windows, guest mode always is combined with captive account mode because the NetLDI cannot create processes for other users unless a password has been provided.

For a complete list of the options to **netldi start**, see the command description on page 414.

The following topics describe three ways of setting up authentication to serve multiple users:

- password authentication (the default) with the NetLDI running as root, and
- guest mode combined with a captive account.

Examples later in this chapter include procedures for specific configurations (see “Configuration Examples” on page 77).

Default: Password Authentication

NOTE

Password authentication requires that the account under which the NetLDI logs in have the user right Act as part of the operating system. Unless captive account mode is in use, the NetLDI also needs the rights Increase quota and Replace a process level token. Set these rights in User Manager by using the User Rights dialog of the Policies menu and checking Show Advanced User Rights.

The GemStone default is to use a system login name and password to authenticate network access. There are several ways for the user to provide this information:

- create a `.netrc` file containing the name of the other node, the login name, and the password,
- enter the login name and password through the application’s user interface, such as the `HostUserName` and `HostPassword` parameters in Topaz, or
- use the NRS authorization modifier `#auth:loginName@password` as part of a process name or file name.

If the user does not provide the login name and password explicitly, the application or GemStone executable tries to read them from a `.netrc` file in the user’s home directory.

Using a .netrc File

Create a `.netrc` file in the home directory of each user who will be doing any of the following:

- running an RPC Gem session process,
- starting a Stone repository monitor for which an extent resides on a node remote from Stone,
- creating or restoring a GemStone backup using a device on a node remote from the Gem performing the operation, or
- running **copydbf** between nodes.

If the user has a home directory on more than one node, the easiest way is to make a file containing an entry for each node and install a copy in all of the home directories. The file must contain the login information for each node where that user will need an RPC Gem or a page server.

GemStone supports the basic `.netrc` options of `node`, `login`, and `password` (which must appear in that order). The `.netrc` file should contain one line like the following for each node:

```
machine nodeName login systemLogin password userPassword
```

NOTE

The node name in the .netrc file must exactly match the name as it is listed in DBF_EXTENT_NAMES or as provided to an application as a login parameter. In particular, any domain qualification must be the same.

Because the `.netrc` contains hard-coded passwords, it should be protected in such a way as to be readable only by its owner.

Using the Application Interface

Your application's login interface may let you specify a node login name and password for the node on which you will be running an RPC Gem session process. For example, Topaz lets you set these as variables:

```
topaz> set hostusername yourLogin
topaz> set hostpassword yourPassword
```

GemBuilder provides similar fields in its login dialog: **Host username** and **Host password**.

Using an NRS #auth Modifier

A final way is to provide the name and password in NRS syntax as part of the name of a process that NetLDI is to start. Ordinarily, an application program provides the name and password using information obtained from the user. For example, if you set the Topaz login parameters *HostUserName* and *HostPassword*, the application puts them in an NRS like the following:

```
'!tcp@Server#auth:HostUserName@HostPassword!gemnetobject'
```

The GemStone C interface provides similar capability to application programmers. For further information, refer to calls described in the *GemBuilder for C* manual.

Although it is less convenient for ordinary use, administrators and programmers may find it helpful in testing to enter the authorization modifier directly using the Topaz *GemNetId* parameter. For example:

```
topaz> set gemnetid !@Server#auth:name@password!gemnetobject
```

Alternative: Guest Mode With a Captive Account

The NetLDI guest mode under Windows is always combined with captive account mode (page 66) in which a single, designated account owns all processes spawned by the NetLDI. The result serves multiple users with the convenience of guest mode and with improved security because the child processes do not belong to accounts of individual users who request services.

If the combination of guest and captive account modes fits your needs, follow this configuration procedure:

- Step 1.** Create a Windows account to own the GemStone distribution tree and serve as the captive account. We will refer to this account as *gsadmin*.
- Step 2.** Create the NetLDI service, following the instructions under “Captive Account Mode” on page 66. Have the service log on as the *gsadmin* account.
- Step 3.** Make *gsadmin* the owner of the tree. Make the repository extents accessible only by *gsadmin*. Instructions are given under “To Set User Rights and File Permissions for the Server” on page 33.
- Step 4.** Use the Services option of Control Panel to start the NetLDI and Stone repository monitor under ownership of *gsadmin*.

3.3 How to Use Network Resource Strings

Once you have chosen the client and server nodes, network resource strings (NRS) allow you to specify the location of each part of the GemStone system. Use an NRS on a network system where you would use a process or file name on a single-node system. For example, suppose you want to know whether a Stone is running. If the Stone is on the local node, use this command:

```
c:\> waitstone gemStoneName -1
```

If the Stone is on a remote node, use a command like this instead:

```
c:\> waitstone !@oboe!gemStoneName -1
```

where *oboe* is the Stone's node. You can also use an Internet address in "dot" form, such as 120.0.0.4, to identify the remote node.

The list of command line GemStone commands in Appendix B, "GemStone Utility Commands," tells which options of each command can be specified as an NRS. Besides location, an NRS can describe the network resource type so GemStone can more accurately interpret the command line. Sometimes an NRS can also include your authorization to use that resource. See Appendix C, "Network Resource String Syntax," for more information.

To Set a Default NRS

You can set a default NRS header (the part between "! ... !") by setting the environment variable GEMSTONE_NRS_ALL. This variable determines which modifiers GemStone will use by default in each NRS it processes on your behalf. For instance, you can cause all Gem session process logs to be created with a specific name in a specific directory.

- A NetLDI passes the value of GEMSTONE_NRS_ALL in its environment to all its children. That value becomes the default for all users of that service. For information about setting environment, see "To Set Environment Variables for a Service" on page 11.
- If you set GEMSTONE_NRS_ALL before starting a Stone, an application, or a utility (such as **copydbf**), that setting applies only to your own processes and does not affect other users.

Because these settings are defaults, they take effect only if an explicit setting is not provided for the same modifier in a specific request.

Use the **#dir** modifier to set the current (working) directory for NetLDI child processes, such as `gemnetobject`. Without this setting, the default is the user's

home directory. If the directory specified does not exist or is not writable at run time, an error is generated. For example, using the System option of Control Panel:

```
GEMSTONE_NRS_ALL #dir:C:\apps\GS63
```

For further information about the modifiers and templates available, see Appendix C, "Network Resource String Syntax."

To Use copydbf Between Nodes

Figure 3.3 shows an application of **copydbf** in which the source and destination are on remote nodes (Node1 and Node3, respectively). NetLDIs and network access are required to spawn page servers on the two remote nodes.

NOTE

If you want to start a Gem on a remote machine, you need to have a NetLDI on both machines.

Figure 3.3 Connections for copydbf

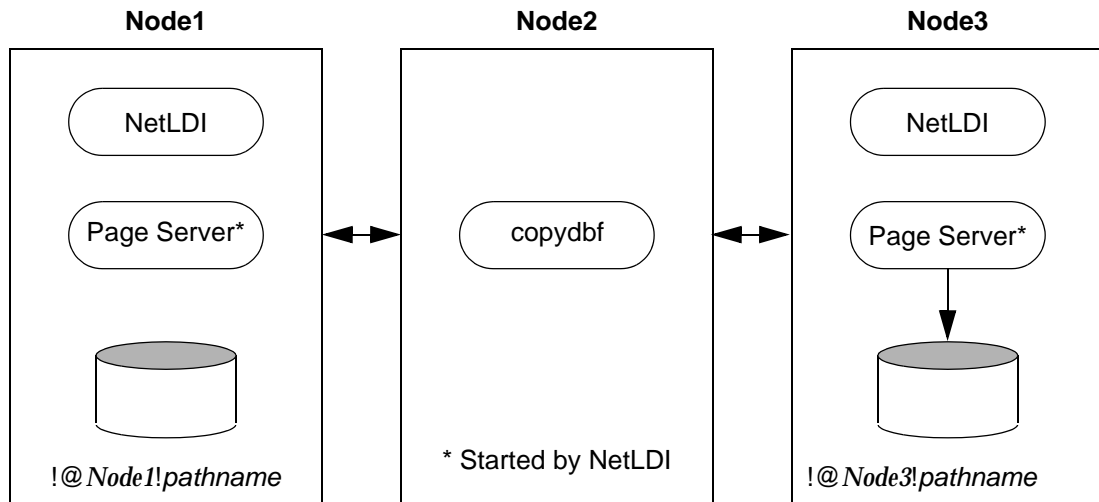

Step 1. Unless the NetLDIs are running in guest mode, you will need to provide authorization for NetLDI services. Create a `.netrc` file in your home directory on Node2 containing a line like the following for each of the other nodes:

```
machine Node1 login userName password secret1
```

```
machine Node3 login userName password secret3
```

Step 2. If they are not already present, start NetLDIs on Node1 and Node3.

Step 3. When you issue the `copydbf` command, include the node names in NRS syntax and specify the full path. For example:

```
C:\> copydbf !@Host1!filePath !@Host3!filePath
```

3.4 How to Set Up a Remote Session

Configuring a Gem session process on a remote node is much the same as configuring a session process on the server, which is described in Chapter 2, “Configuring Gem Session Processes.” Keep the following points in mind:

- Only server nodes need a GemStone key file, not client nodes.
- Add each node in the GemStone network to the `HOSTS` file (for instance, `D:\WINDOWS\SYSTEM32\DRIVERS\ETC\HOSTS`).
- Add the NetLDI entry to the `SERVICES` file on each node (for instance, `D:\WINDOWS\SYSTEM32\DRIVERS\ETC\SERVICES`). Be sure to specify the same name and network port number on each time.

To Duplicate the GemStone Installation

If you install GemStone on a client node, follow the instructions in the GemStone Installation Guide for each node. You can save disk space later by deleting extra copy of the initial repository (`%GEMSTONE%\bin\extent0.dbf`) and the complete upgrade directory (`%GEMSTONE%\upgrade`).

Configuration Examples

The following examples expand on Chapter 2 by showing the additional processes that are necessary in a distributed configuration. Because the AIO page server and GcGem on the Stone’s node are not important to the networking discussion, they are omitted from the illustrations in this chapter.

GemStone supports several configurations in which the application communicates with the Gem session process by using remote procedure calls (RPCs). Although the calls to network routines inevitably are time-consuming, they are essential when the application runs on a different node from the Gem, and they are desirable during code development because they isolate the application and Gem address spaces.

Use of RPC configurations for production repositories should be based on careful analysis of system loads and network traffic to select the most efficient configuration for a particular application. The RPC configuration may be desirable when the application accesses large or complex objects that would saturate the network if they were brought across it on a frequent basis.

Examples below illustrate the following distributed applications:

- a linked application connected to a Stone on another node,
- an RPC application with both the session process and the Stone on the server node,
- an RPC application with the session process on the application's node, and
- an RPC application in which all three are on different nodes.

Two other examples show how to set up an extent on a node that is remote from the Stone, and how to use **copydbf** between nodes.

To Run a Linked Application on a Remote Node

Figure 3.4 shows how a linked application on a client node communicates with a Stone and repository on the server node. This configuration typically is the best choice when you must offload some processes from a server node, especially when the application accesses relatively small objects or small groups of large objects.

Figure 3.4 Connecting a Linked Application to a Remote Server

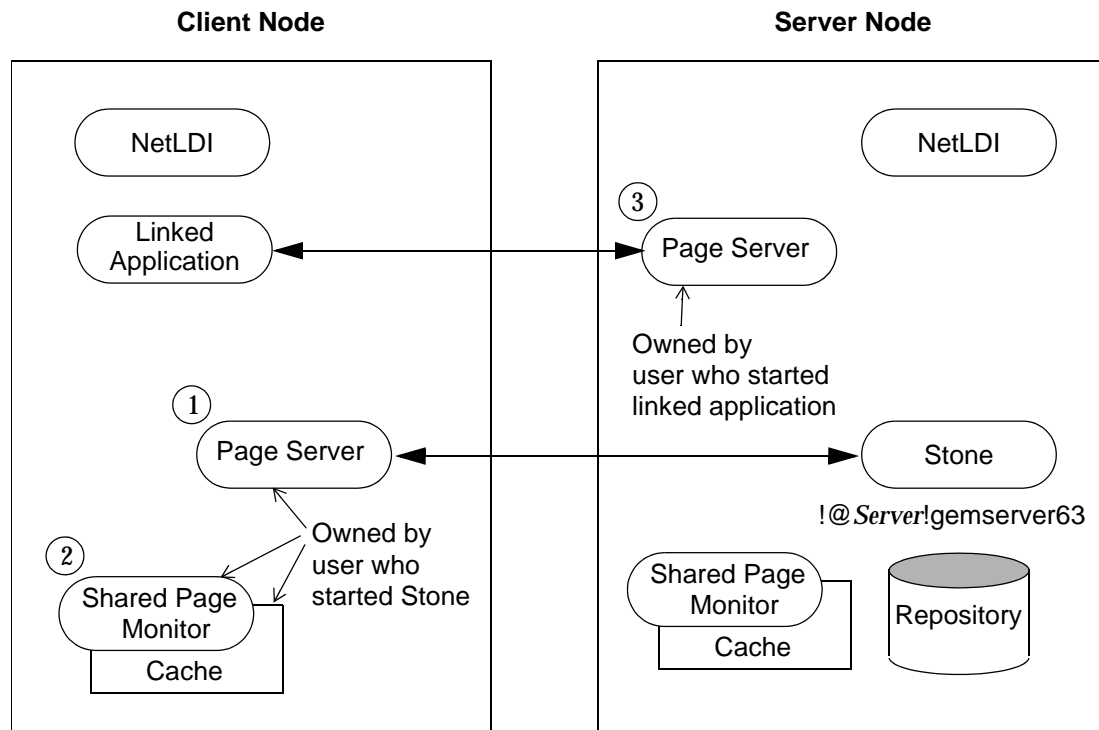

Two NetLDIs and two page servers ordinarily are required. NetLDIs start the page servers on request of the Stone and the application. Numbers show the order in which these processes are started:

- One page server (1) lets the Stone start a shared page cache and monitor (2) on the client node. The page server and monitor processes will be owned by the user who started the Stone (or by the captive account), so the owner must have an account on the client node. The cache itself will have the same owner and group as the Stone.
- The other page server (3) lets the Gem session process (the linked application) access the repository on the server. There will be one such page server process on the server node for each session logged in from a remote node; its owner (which may be a captive account) must have an account on the server. The

page server process (through its owner) must have read-write permission for the repository.

The following steps set up a linked application on the client node. They assume the GemStone software is already installed on the node in the directory `G:\GemStone63`.

Step 1. Use the System option of Control Panel to set the `GEMSTONE` environment variable to point to the GemStone directory, and set the `Path` environment variable to include `%GEMSTONE%\bin`:

```
GEMSTONE G:\GemStone63
Path %GEMSTONE%\bin;
```

Step 2. If it hasn't been done previously, run `gsconfig.exe` at a command prompt. This command sets up entries for GemStone in the Windows Registry.

```
C:\> gsconfig
```

Step 3. Use the Services Control Panel to verify that a Stone and a NetLDI are running on the server node.

Step 4. Create a NetLDI service on the client node, optionally in guest mode with a captive account. Then start the service. (For information about creating services, refer to "How to Add GemStone Services to Windows" on page 10.) For example:

```
C:\> netldi create [ /g /a ]
C:\> netldi start
```

Step 5. Start the linked application (for instance, Topaz) on the client node, then set the *GemStone* login parameter to include the name of the server node in network resource syntax. For instance, to log in to Topaz as DataCurator:

```
C:\> topaz /1
topaz> set gemstone !@Server!gemserver63
topaz> set username DataCurator
topaz> login
GemStone Password?
successful login
topaz 1>
```

To Run the Gem Session Process on the Stone's Node

If the Gem session process is going to run on the server node (as in Figure 3.5), an RPC application uses a NetLDI on that node to start a Gem session process. Unless

the NetLDI is running in guest mode with a captive account, the application user must provide authentication to the NetLDI. For more information about network objects and how to invoke them, see “GemStone Network Objects” on page 68.

The following procedure assumes that you are already set up to run GemStone applications as described in Chapter 2. In particular, you must have defined the `GEMSTONE` environment variable and added `%GEMSTONE%\bin` to your path.

Step 1. Use the Services Control Panel to verify that the NetLDI and Stone are running on the server.

Step 2. Unless the NetLDI is running in guest mode, decide how you will provide authentication. There are three choices:

- ❑ You can create a `.netrc` file in your home directory on the client node containing a line like the following, where the password is your password on the server:

```
machine Server login yourLogin password yourPassword
```

The environmental variable `HOME` must be defined to point to your home directory.

- ❑ You can set the application login parameters, such as `HostUserName` and `HostPassword`, after you start the application. For example:

```
topaz> set hostusername yourLogin  
topaz> set hostpassword yourPassword
```

Step 3. Log in to the application node and start the RPC version of your application (for instance, Topaz), then set `UserName`. For example:

```
topaz> set username DataCurator
```

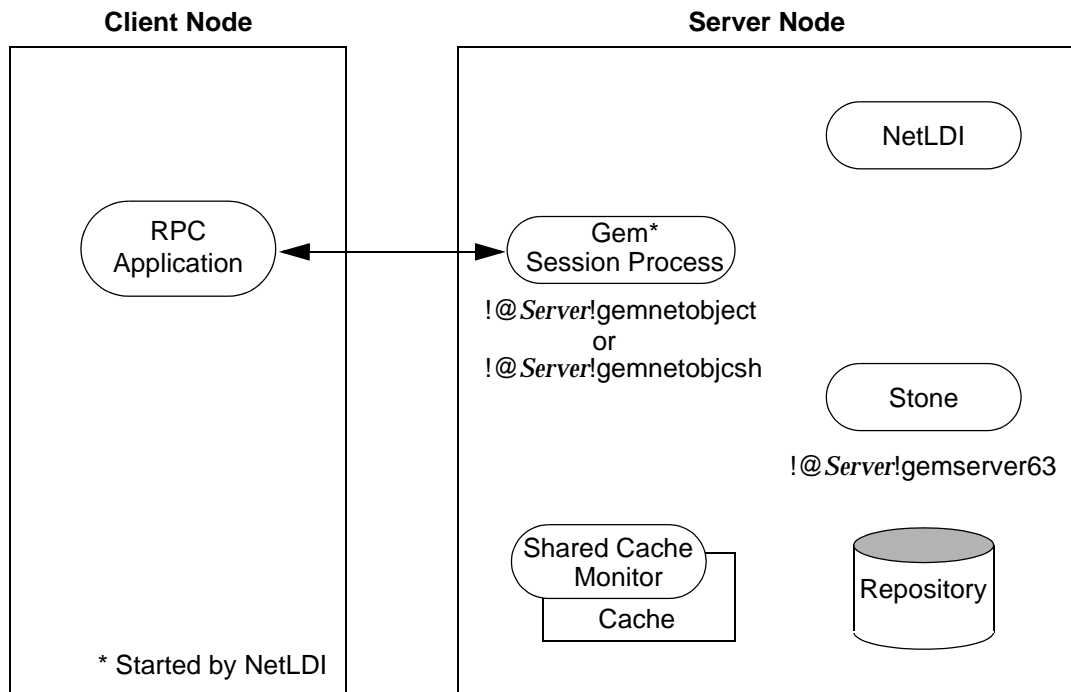
Figure 3.5 Starting a Session Process on the Server Node**Step 4.** Log in to the repository:

```
topaz> login
GemStone Password?
successful login
topaz 1>
```

At this point, you are logged in to a Gem session process on the server node. That session process acts as a server to Topaz RPC and as a client to the Stone.

To Run the Gem and Stone on Different Nodes

The configuration shown in Figure 3.6 is unusual in that the RPC application and its session process are running on the same node. (While this configuration might be desirable during application development, a linked application, if it is available, probably would give better performance.)

The NetLDIs and page servers function similarly to those described for the linked application (see “To Run a Linked Application on a Remote Node” on page 78). In Figure 3.5, however, the NetLDI also starts the RPC Gem session process at the request of the application.

Step 1. Unless the NetLDIs are running in guest mode, decide how you will provide access so that application can start a Gem session process on the client node. There are three choices:

- ❑ You can create a `.netrc` file in the your home directory on the client node containing a line like the following, where the password is your operating system password on the server:

```
machine Client login userName password userPasswd
```

The environment variable HOME must be defined to point to your home directory.

- ❑ You can set the application login parameters, such as HostUserName and HostPassword, after you start the application. For example:

```
topaz> set hostusername yourLogin  
topaz> set hostpassword yourPassword
```

Step 2. Use the Services Control Panel to start a NetLDI on the client node. (The service must have been defined previously in the Windows services database.)

Step 3. Start the RPC version of your application (for Topaz RPC, double-click its icon in the GemStone program group).

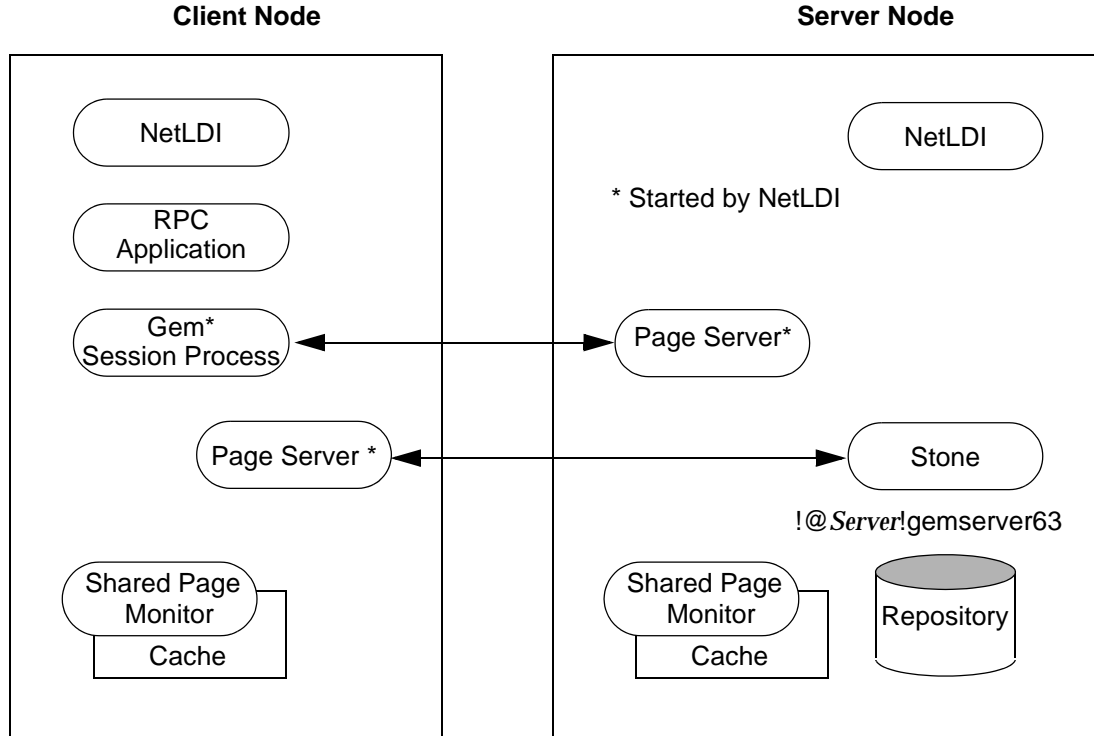
Figure 3.6 Starting the Session Process on a Client Node

Step 4. Set the GemStone name, using NRS syntax to specify its location on the server node. Then set the UserName and log in. For example:

```
topaz> set gemstone !@Server!gemserver63
topaz> set username DataCurator
topaz> login
GemStone Password?
successful login
topaz 1>
```

To Run the Application, Gem, and Stone on Three Nodes

The RPC application, session process, and Stone can run on three separate nodes, as shown in Figure 3.7. The application runs on its node and connects to a Gem session process on the Gem's node. That session process communicates with the repository on the server node by way of a page server.

Again we see that a NetLDI must be running on each node where part of GemStone executes (but not necessarily on the application node, which runs only the RPC application).

The network access problem is similar to that in other RPC configurations: unless the NetLDI on the Gem node is running in guest mode, you must provide authentication to start the Gem session process.

Step 1. Unless the NetLDI on the Gem node is running in guest mode, decide how you will provide authorization for network services on that node.

- ❑ You can create a `.netrc` file in the your home directory on the application node containing a line like the following, where the password is your password on the Gem's node. (The environment variable HOME must be defined to point to that directory.)

```
machine Gem login userLogin password secret2
```

- ❑ You can set the application login parameters, such as HostUserName and HostPassword, after you start the application. For example:

```
topaz> set hostusername yourLogin  
topaz> set hostpassword yourPassword
```

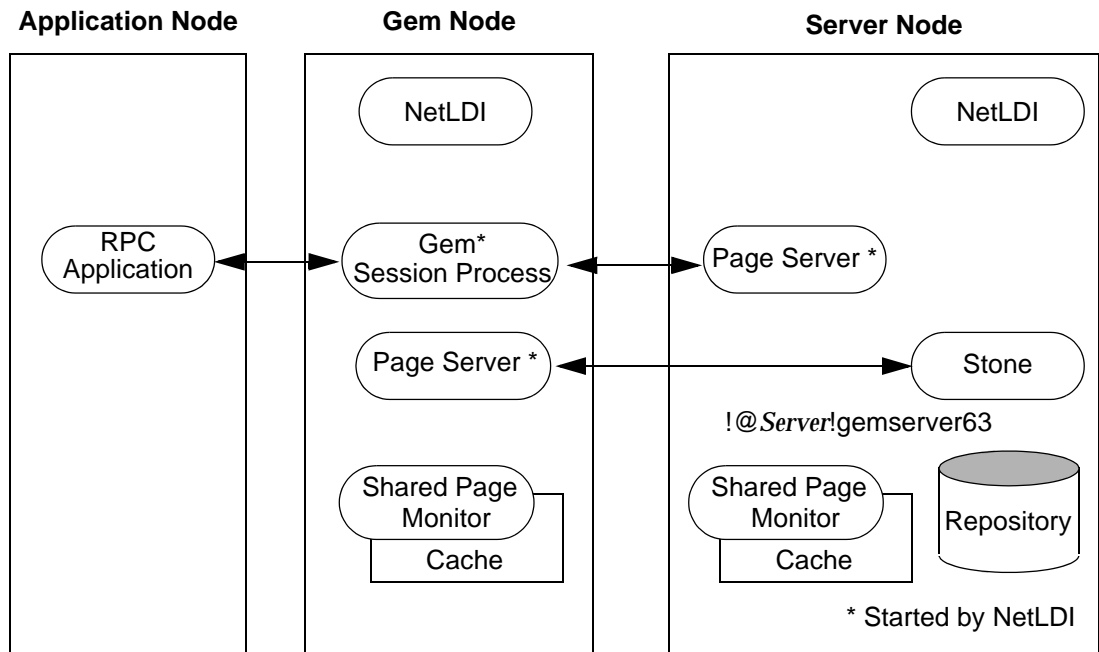
Figure 3.7 Connecting an RPC Application, Three Nodes

Step 2. Use the Services Control Panel to start the NetLDI on the Gem's node. (The service must have been defined previously in the Windows services database.)

Step 3. Log in to the application node. Start the RPC version of your application (for instance, Topaz) using the icon in the GemStone program group.

Step 4. Use NRS syntax to specify the location and name of the repository. Then set the user name and log in. In Topaz, for example, set GemStone and UserName:

```
topaz> set gemstone !@Server!gemserver63
topaz> set username DataCurator
topaz> login
GemStone Password?
successful login
topaz 1>
```

At this point, your Topaz application on the application node has logged you in to a Gem session process on the Gem's node, and the session process has logged in to the repository on the server.

Troubleshooting Remote Logins

Logging in to GemStone from a client node requires proper system configuration of the client node and frequently requires permission for network access from server to client as well as from client to server.

- ❑ Make sure that NetLDIs are running on all nodes that require them (see the figure for your configuration). Also make sure that the NetLDIs have the same port number in the `SERVICES` file and that all nodes are listed in the `HOSTS` file. Both files ordinarily are located in `\WINDOWS\SYSTEM32\DRIVERS\ETC`.

You can use the NetCheck utility to verify the configuration entries. Double-click on its icon in the GemStone program group or enter `netcheck` at a Windows command prompt. Enter a host name and choose Lookup Host, or enter a NetLDI name (such as `netldi63`) and choose Lookup Service. The corresponding host address or port number from the network configuration tables should appear.

- ❑ If an RPC application is being started (that is, one with a separate Gem session process), make sure the user who starts the application has an entry for the Gem's node in a `.netrc` file in the home directory (and that the environment variable `HOME` is defined) or that other authentication provisions have been taken, such as running the NetLDI in guest mode with a captive account (this is mode is the only one available under Windows). The owner of the Gem process needs an account on the node where the Gem will run.
- ❑ Make sure the user who started the Stone has an account on the client node. This user also must have write permission for `HOME` so that log files for the client node can be created, unless steps are taken to create the log files in another directory.
- ❑ Check any GEMSTONE environment variables for definitions that point to a previous version.

If You Still Have Trouble

If you still can't log in to GemStone from an application on a client node, try logging in on the server node as the same Windows user account. We suggest you first try a linked application, such as `topaz /l`, and when that works, move on to an RPC application (such as `topaz` or the equivalent `topaz /r`), still on the server.

Try Linked Topaz on the Server

A linked application on the server offers the least complicated kind of login because the server's shared page cache is already running and no network facilities are used. Any problems are likely to involve access permission for the shared page cache or the repository extents, which can also block attempts to log in from a client node.

- ❑ Make sure the owner of the Topaz process has read-write access to `%GEMSTONE%\data\extent0.dbf`.

Try Topaz RPC on the Server

The next step should be to try running Topaz on the server with a separate Gem session process. This configuration relies on the NetLDI to start a Gem session process, and that process, not the application itself, must be able to access the shared page cache and repository extent.

- ❑ Make sure a NetLDI is running on the server by invoking **gslis**t; the default name is `netldi63`. If you need to start one, the command is **netldi start**.

The NetLDI writes a log file with the default name `%GEMSTONE%\log\netldi63.log`. Its contents may help you diagnose problems.

The user who starts topaz (or the NetLDI captive account when it is in use) must have write permission for HOME so that the session process can create a log file there. (For a workaround for situations where write permission is not allowed, see "To Set a Default NRS" on page 75.)

Check NetLDI Log Files

Troubleshooting on a distributed GemStone system can be complicated. What looks like a hung process may actually be caused by incorrect NRS syntax or by another node on the network going down. The information for analyzing problems may be found in log files on all the nodes used by GemStone.

Where the log file messages include NRS strings, be sure to check their syntax. The problem may be as simple as an incorrect NRS or one that was not expanded by the shell as you intended.

If you can't identify the problem from the standard log messages, try running the NetLDI in debug mode, which puts additional information in the log. The command line is **netldi start [netLdiName] /d**.

Running GemStone

This chapter shows you how to perform some common GemStone system operations:

- Starting the GemStone Object Server (page 90)
- Starting Network Long Distance Information (NetLDI) servers (page 96)
- Identifying running servers (page 97)
- Logging in to a GemStone session (page 98)
- Identifying the current sessions (page 102)
- Shutting down the object server (page 104)

Troubleshooting hints are provided in each startup and login topic.

Additional topics at the end of the chapter explain how to:

- Recover from an unexpected shutdown (page 105)
- Load objects in bulk (page 108)
- Enter and use manual transaction mode, which we recommend that you use whenever possible (page 109)

4.1 How to Start the GemStone Server

In order to start a Stone repository monitor, the following must be identified through your Windows environment:

- Where GemStone is installed — The GEMSTONE environment variable must point to the directory where GemStone is installed, such as `C:\GemStone6.3`. The directory `%GEMSTONE%\bin` should be in your search path for commands.
- Which configuration parameters to use — The repository monitor must find a configuration file. The default is `%GEMSTONE%\data\system.conf`. Other files can supplement or replace the default file; for information, see “How GemStone Uses Configuration Files” on page 372.
- Which repository to use — The configuration file must give the path to one or more repository files (extents) and to space for transaction logs. The default configuration file specifies `%GEMSTONE%\data\extent0.dbf` as the repository file and places the transaction logs in the same directory. You may want to move these files to other locations. For further information, see “Choosing the Extent Location” on page 22.

NOTE:

The GemStone Object Server uses the environment variable GEMSTONE_LANG only as the name of a custom message translation file. If that variable is already set for another product, delete it.

To Start GemStone Manually

Ordinarily, the GemStone repository server runs as a Windows service, which permits it to run even though the user who started it logs out. Sometimes, however, an administrator or developer wants to start a temporary GemStone server without bothering to set it up as a Windows service. Both start-up methods are provided.

NOTE

In certain distributed installations, a GemStone NetLDI must be running on other machines before you can start the repository monitor. These situations are discussed in Chapter 3 and ordinarily do not apply.

Starting the Server as a Windows Service

Privileges required: Windows Power User or Administrator.

Follow these steps to start GemStone following installation or an orderly shutdown (to recover from an abnormal shutdown, refer to “How to Recover from an Unexpected Shutdown” on page 105).

Step 1. If you have the environment variable `GEMSTONE_LANG` set for another GemStone product, you should use the System option in Control Panel to delete it.

Step 2. Start GemStone by starting a GemStone service from a command prompt or script by using `stone start`. For information, see the command description on page 419. The command line method requires that `%GEMSTONE%\bin` is in your path. (If the service has not been created, see “How to Add GemStone Services to Windows” on page 10. For information about the administration tools, see “Using GemBuilder for Administration” on page 119.)

Starting up after unexpected shutdown

If the Stone repository monitor was not cleanly shutdown, on restart it will attempt to recover automatically. If the repository extents are not corrupted, and all extent and transaction log files are available, the stone may be able to recover all committed transaction up to the point of the shutdown.

For automatic recovery to succeed, it is important that all transaction logs required for recovery are online at all times. Since long-running transaction may span multiple transaction logs, you may need to keep a number of transaction logs online before archiving.

Starting a Temporary Server

To start a temporary GemStone object server (one that does not run as a Windows service), issue the `stone tmpstart` command at a command prompt. The command's environment is passed to the server. This operation does not require any special privileges.

Step 1. Use the System option in Control Panel to make sure your `GEMSTONE` environment variable is set and that `%GEMSTONE%\bin` is in your path. If you

have the environment variable `GEMSTONE_LANG` set for another GemStone product, you should delete it.

Step 2. Start GemStone by using the `stone tmpstart` command at a Windows command prompt:

```
C:\> stone tmpstart [gemStoneName]
```

where *gemStoneName* is optional and is the name you want to repository monitor to have. The default name is `gemserver63`. For additional information about `stone`, see the command description in Appendix B.

If you start a temporary Stone this way, you cannot use the Control Panel to stop it. Use either `stone tmpstop` or the Smalltalk message

```
System class>>shutDown.
```

To Start GemStone Automatically at System Boot

If you want a Stone repository monitor to start automatically when the system is booted, use the Services Startup option in Control Panel and set the startup type to Automatic. You can also make this setting at the time a service is created by using the `/b` option to `stone create` as described in “How to Add GemStone Services to Windows” on page 10.

To Troubleshoot Stone Startup Failures

If the Stone repository monitor fails to start, it's likely that the cause is one of the following. Inspect the Windows Event Viewer and the stone log (the default location is `%GEMSTONE%\data\gemStoneName.log`) for clues.

- The GemStone key file is missing or invalid (see page 93).
- The service is trying to log on as a user who does not have the Windows right “Log on as a service” (see page 93)
- An extent file is missing or cannot be opened for exclusive use because another GemStone process is using it (see page 93).
- Because of the timing of a system crash, the repository monitor is trying to create an extent that already exists (see page 94).
- An extent is supposed to have a replicate, but the replicate is missing (see page 95).
- A transaction log needed for recovery is missing, or the log directory or device does not exist (see page 95).

- The repository has become corrupted (see page 96).

The error numbers printed as part of a log message are defined in the file `%GEMSTONE%\include\gcierr.ht` and in the *GemStone Programming Guide*.

Key File Missing or Invalid

The Stone repository monitor must be able to read a key file, `%GEMSTONE%\sys\gemstone.key`. Ordinarily, you create this file during installation from information provided by GemStone. Be careful to enter the information correctly, following the instructions on the sheet. If the information is missing, contact GemStone Technical Support as described in the Preface.

User Lacks Right to Log On as a Service

If you used `stone create /u accountName` to specify how a Windows service is to log on, you also must give that user the Windows right to do so. In User Manager, choose User Rights in the Policies menu. Check the box Show Advanced User Rights, then select "Log on as a service" and choose Add. In the Add Users and Groups dialog, select the user and then choose OK.

Extent Missing or Access Denied

If the monitor cannot access a repository extent file, it logs a message like the following:

```
startstone[Error]:      Stone process (id=6473) has died.  
      reason = File      = C:\GemStone6.3\data\extent0.dbf  
Error = open() failure;   DBF Op = Open;   DBF Record = -1;
```

Examine the message for further clues. The extent file could be missing, the permissions on the file or directory could be set incorrectly, or there may be an error in the configuration file that points to the extents. Correct the problem, then try starting GemStone again.

Extent Open by Another Process

If another process has an extent file open when you attempt to restart GemStone, a message like the following appears in the monitor log:

```
Error = exclusive open: file is open by another process
```

Close any other Gem sessions (including Topaz sessions) that are accessing the repository you are trying to restart, or wait for a **copydbf** to complete. Try again to start GemStone.

Extent Already Exists

If GemStone attempts to recover from a system crash that occurred just after an extent was created but before the next checkpoint, you will find an error message like the following in the log:

```
An error in recovery for extentId 1:  
fileName= C:\GemStone6.3\data\extent1.dbf  
Extent already exists, you must delete it before recovery can  
succeed.
```

Verify that an extent was being added to the repository at or shortly before the crash. If necessary, look for a message near the end of the Stone's log file, which by default is %GEMSTONE%\data*gemStoneName*.log.

- If an extent was being added, there is no committed data in the extent file yet. Delete the specified file and do not replace it with anything. Try to start GemStone again. The recovery procedure will recreate the extent file.
- If an extent was NOT being added, it is possible that an existing extent has been corrupted. For instance, *extent0.dbf* of a multiple-extent repository may have been overwritten. Try to determine the cause and whether the action can be rectified. You may have to restore the repository from a backup.

Other Extent Failures

At startup, the GemStone system performs consistency checks on each extent listed in DBF_EXTENT_NAMES.

All extents must have been shut down cleanly with a repository checkpoint the last time the system was run. This consistency check is the only one for which GemStone attempts automatic recovery.

The following consistency checks, if failed, cause the startup sequence to terminate. These failures imply corruption of the disk or file system, or that the extents were modified at the operating system level (such as by **copy** or **copydbf**) outside of GemStone's control and in a manner that has corrupted the repository.

- Extents must be in proper sequence within DBF_EXTENT_NAMES.
- Extents must be properly sequenced in time.
- The last checkpoint must have occurred earlier than or at the same time as the current system time (in GMT).
- Extents must belong to the correct repository.

Replicates are subject to the same consistency checks as extents.

Extent Replicate Missing

If you run your system with extent replicates and one is missing, GemStone puts an error message like this in the GemStone log:

```
Replicate is not mounted, filename =  
!TCP@servio#dbf!C:\replicates\replica1.dbf
```

If this message appears when you try to start GemStone, replace the missing replicate. For example:

```
C:\> copydbf extent1.dbf C:\replicates\replica1.dbf
```

where `extent1.dbf` is an extent of the repository and `replica1.dbf` is the missing replicate of the extent named in the error message. Then try to start GemStone again.

Transaction Log Missing

If GemStone cannot find the transaction log file or its replicate for the period between the last checkpoint and an unexpected shutdown, it puts a message like this in the monitor log:

```
Extent 0 not cleanly shutdown, recovery needed  
Repository startup from checkpoint = (fileId 0, blockId 14)  
Searching for most recent transaction log  
no log files found  
Searching for transaction log file, fileId 0, directoryId 0,  
filename = C:\GemStone6.3\data\tranlog0.dbf  
Error during repository recovery
```

If the log file was archived and removed from the log directory, restore the file.

CAUTION

*The **stone start /N** option (below) should be used only to recover from a disaster that corrupts or destroys transaction logs since the last checkpoint.*

If the log file is no longer available, you can use **stone start /N** to restart from the most recent checkpoint in the repository. However, any transactions that occurred during the intervening period cannot be recovered. If the Stone detects that the logs actually are present, it performs a normal startup. If the log file is present but corrupted, you may have to remove the file before restarting GemStone.

Repository Failure

If a log message shows problems in an extent file, you need to consider strategies for recovery. This manual describes three ways to control the effects of repository failure: replicated extents, periodic backups, and full transaction logging. Depending on how you administer your site and on the nature of the failure, you may have the following options (which are listed in order of preference):

- If you have replicated the extents in your repository, you may be able to restore the extent by using the replicate. See “How to Recover by Using an Extent Replicate” on page 176.
- If you have GemStone backups (that is, backups made using the method `fullBackupTo:`), you can restore the repository to the state of the most recent backup. If full logging was in effect (`STN_TRAN_FULL_LOGGING` was set to `True`), objects committed by subsequent transactions can then be recovered from the transaction logs. See “How to Restore a GemStone Repository” on page 261.
- You may be able to restore the repository from operating system backups, but the results may not be satisfactory. See “Why Operating System Backups May Not Be Usable” on page 255 and “How to Restore from an Operating System Backup” on page 277.
- If you have neither replicates nor a recent backup and transaction logs for valuable data, you still may be able to recover your committed repository. However, this procedure is not nearly as reliable and may be quite time consuming. See “How to Audit the Repository” on page 201.

Other Startup Failures

- If you can't start GemStone under any circumstances, try **pageaudit** on the repository. (See “How to Audit the Repository” on page 201.) If the page audit is good but GemStone still doesn't start, check your installation configuration. For more help, call your local GemStone administrator or GemStone Technical Support.

4.2 How to Start a NetLDI

It's common practice to start a GemStone Network Long Distance Information (NetLDI) server when starting a Stone repository monitor. There are several situations in which a NetLDI is necessary (each is described in Chapter 3):

- A user will be running an RPC application with a separate Gem session process on the Stone's node.
- A user will be running a linked application or a separate Gem on another node and logging in to the repository on the Stone's node.

You start the NetLDI service by using the NetLDI service created as described in “How to Add GemStone Services to Windows” on page 10. (For information about the administration tools, see “Using GemBuilder for Administration” on page 119.)

You can have a NetLDI start automatically when the system starts by following the same procedure as for the Stone repository monitor. See “To Start GemStone Automatically at System Boot” on page 92.

To Troubleshoot NetLDI Startup Failures

If the NetLDI service fails to start, it's likely that the cause is one of the following. Inspect the Windows Event Viewer and `%GEMSTONE%\log\netLdiName.log` for clues.

- The NetLDI is to run as root but the guest mode option is specified. This combination is not allowed.
- The service is trying to log on as a user who does not have the Windows right “Log on as a service” (see page 93).
- The account starting the NetLDI does not have permission to create or append to its log file.
- The account starting the NetLDI does not have read and execute permission for `%GEMSTONE%\bin\netldi`. If the `%GEMSTONE%` directory is on a network drive, see “To Add a Service When GemStone Resides on a Network Drive” on page 12.

The error numbers printed as part of a log message are defined in the file `%GEMSTONE%\include\gcierr.ht` and in the *GemStone Programming Guide*.

4.3 To List Server Status

Command-line facilities allow you to determine whether a Stone repository monitor (or NetLDI) is running and print information from the Windows services database. These are **gslis**t and **stone query**.

```
c:\> gslist
Status  Version   Owner      Started    Type  Name
-----
exists  6.3.0     gsadmin    Dec 13 11:49  cache  gemserver63@mozart
exists  6.3.0     gsadmin    Dec 13 11:49  Stone  gemserver63
running 6.3.0     gsadmin    Dec 13 11:54  Netldi netldi63
```

By default, **gslist** lists servers on the local node. The **/m host** option performs the operation on node *host*, which must have a NetLDI running.

The **query** operation for **stone** and **netldi** prints information from the Windows services database. For example, the following obtains information about the GemStone service having the default name of gemserver63:

```
C:\> stone query
Name:      gemserver63
Startup:   Manual
Account:   LocalSystem
Path:      C:\GemStone63\bin\stoned.exe
Creator:   gsadmin
Created:   Dec 10 12:25
Version:   6.3
Options:
```

4.4 How to Start a GemStone Session

This section tells how to start a GemStone session and log in to the repository monitor. The instructions apply to all logins from the node on which the Stone repository monitor is running. Additional information about the GemStone administrative logins is given in Chapter 5, “User Accounts and Security.” Additional information about logging in from a remote node is given in Chapter 3, “Connecting Distributed Systems.”

Two examples follow a brief discussion of environmental variables. The first example starts a linked application and logs in to GemStone. The second example starts an RPC application, which in turn spawns a separate Gem session process that communicates with the GemStone server.

The examples use Topaz as the application because it is part of the standard GemStone Object Server distribution. Other applications may use different steps to accomplish the same purpose. Some users may prefer to make these steps part of an initialization file.

For an explanation of the difference between linked and RPC sessions, see “Linked and RPC Applications” on page 52.

To Define a GemStone Session Environment

In order to start a GemStone session, the following must be defined through your Windows environment:

- Where GemStone is installed—All GemStone users must have a GEMSTONE environment variable that points to the GemStone installation directory, such as `\users\GemStone6.3`. The directory `%GEMSTONE%\bin` should be in your search path for commands.
- Which configuration parameters to use—Because each GemStone session can have its own configuration file, some users may need a second environmental variable, such as `GEMSTONE_EXE_CONF`. If no other file is found, the session uses system defaults. For further information, see “To Set Up the User’s Environment” on page 126 and “How GemStone Uses Configuration Files” on page 372.

To Start a Linked Session

The following steps show how to start a linked application (here, the linked version of Topaz). The steps for setting the GEMSTONE environment variable and the Windows path for a session are the same as those given on page 90 for starting a repository monitor. They are repeated here for convenience.

The procedure assumes that the Stone repository monitor has already been started and has the default name *gemserver63*.

Step 1. Use the System option in Control Panel to make sure your GEMSTONE environment variable is set and that `%GEMSTONE%\bin` is in your path. If you have the environment variable `GEMSTONE_LANG` set for another GemStone product, you should delete it.

Step 2. Start linked Topaz by double clicking its icon in the GemStone program group.

Step 3. Set the *UserName* login parameter:

```
topaz> set username DataCurator
```

Step 4. Log in to the Gem session.

```
topaz> login
GemStone Password?
successful login
topaz 1>
```

At this point, you are logged in to a Gem session process, which is linked with the application. The session process acts as a server to Topaz and as a client to the Stone. Information about Topaz is in the manual *GemStone Topaz Programming Environment*.

When you are ready to end the GemStone session, you can log out of GemStone and exit Topaz in one step by invoking the Topaz **exit** command:

```
topaz 1> exit
```

To Start an RPC Session

The following steps show how to start an RPC application (here, the RPC version of Topaz) on the server node. The procedure assumes that the Stone is running under the default name *gemserver63* and that you are already set up to run a GemStone session as described in Step 4 of the previous example.

Step 1. Use the Windows Services Control Panel to verify that a NetLDI service is already running. The default name is *netldi63*. (If the service has not been created, see “How to Add GemStone Services to Windows” on page 10.)

Step 2. Unless the NetLDI is running in guest mode with a captive account, decide how you will provide authentication so that the NetLDI can start the Gem session process. There are three choices:

- You can create a *.netrc* file in the your home directory containing a line like the following, where *hostName* is the name of this node (which is also the server node):

```
machine hostName login yourUnixId password yourPassword
```

- You can set the application login parameters, such as *HostUserName* and *HostPassword*, after you start the application. For example:

```
topaz> set hostusername yourUnixId
topaz> set hostpassword yourPassword
```

Step 3. Start the RPC application (such as Topaz) by double clicking its icon, then set the UserName.

```
topaz> set username DataCurator
```

Step 4. Log in to the GemStone session.

```
topaz> login
GemStone Password?
successful login
topaz 1>
```

At this point, you are logged in through a separate Gem session process that acts as a server to Topaz RPC and as a client to the Stone repository monitor.

When you are ready to end the GemStone session, you can log out of GemStone and exit Topaz by in one step by invoking the Topaz **exit** command:

```
topaz 1> exit
```

To Troubleshoot Session Login Failures

Several factors may prevent successful login to the repository:

- Your GemStone key file may establish a maximum number of user sessions that can simultaneously be logged in to GemStone. (Note that a single user may have multiple GemStone sessions running simultaneously.) The limit itself is encoded in `%GEMSTONE%\sys\gemstone.key`, but you can examine the comment in that file. For example:

```
# Stone Session limit:      10
```

- The GemStone configuration option `STN_MAX_SESSIONS` (page 398) can restrict the number of logins to fewer than a particular key file allows. An entry in the Stone's log file shows the maximum at the time the Stone started. By default, the Stone's log file is `%GEMSTONE%\data\gemStoneName.log`. Look for a line like this in a box:

```
SESSION LIMIT: Maximum number of concurrent sessions: 64
```

- The GemStone configuration option `SHR_PAGE_CACHE_NUM_PROCS` (page 390) restricts the number of sessions that can attach to a particular shared page cache. This number can be different on each node, depending on the configuration file that is read by the process that starts the cache. On the node where the Stone runs, one of this number is used by the Stone, the shared page cache monitor, each GcGem (garbage collection) session, each Stone AIO page server, the page manager, and each free frame page server. On other

nodes, the Stone's page server and the shared page cache monitor each use one. For details, see "To Set the Page Cache Options and the Number of Sessions" on page 15. Check the Stone's log for warnings that the value requested for `SHR_PAGE_CACHE_NUM_PROCS` has been adjusted to match your system's configuration.

- The owner of the Gem or a linked application process must have write access to the extent file.
- If the session is using a separate (RPC) gem process, *even on the same node*, see "Troubleshooting Remote Logins" on page 87.

The error numbers printed as part on a log message are defined in the file `%GEMSTONE%\include\gcierr.ht` and in the *GemStone Programming Guide*.

4.5 How to Identify Sessions Logged In

Privileges required: `SessionAccess`.

To identify the sessions currently logged in to GemStone, send the message `System class>>currentSessionNames`. This message returns an array of internal session numbers and the corresponding `UserId`. For example:

```
topaz 1> printit
System currentSessionNames
%
session number: 2 UserId: GcUser
session number: 3 UserId: DataCurator
```

The session number can be used with other `System` class methods to stop a particular session or to obtain its `UserProfile`. See `stopSession: aSessionId` and `userProfileForSession: aSessionId`.

NOTE

Be aware that it may take as long as a minute for a session to terminate after you send `stopSession:`. If the Gem is responsive, it usually terminates within milliseconds. However, if a Gem is not active (for example, sleeping or waiting on I/O), the Stone waits one minute for it to respond before terminating it directly.

The method `System class>>descriptionOfSession: aSessionId` returns an array of descriptive information by which you can trace the session name to a particular person: the second element shows the operating system process id (pid),

and the third element shows the name of the node on which it is running. In this example, the DataCurator session is running on “node1” as pid 3010:

```
topaz 1> printit
System descriptionOfSession: 2
%
an Array
#1 an UserProfile
#2 3010
#3 node1
...
```

For details about these methods and the information returned, see the class and method comments in the image.

4.6 How to Shut Down the Object Server and NetLDI

Privileges required: Windows Power User or Administrator; alternatively, GemStone SystemAccess and SystemControl.

To shut down GemStone, first make sure that all users (except GcUser) have logged out. Then, use the Windows Services Control Panel to select the service, such as `gemserver63`. A similar operation shuts down a NetLDI service.

One way to find out about other users is to send the message `currentSessionNames` to System. For example, using Topaz:

```
topaz 1> printit
System currentSessionNames
%
session number: 2   UserId: GcUser
session number: 3   UserId: DataCurator
```

If you need to stop the GemStone service while others are still logged in, there are two methods. Each aborts all current (uncommitted) transactions and terminates all active user sessions.

- Open a console window and invoke the following command at a Windows command prompt:

```
C:\> stone stop /i
```

If you are not logged in as a Windows Power User or Administrator, GemStone will prompt for the name of a GemStone user with the SystemControl privilege and the GemStone password for that user.

or

- Log in to GemStone as a user with the SystemControl privilege, such as DataCurator, and issue the message `System class>>shutDown`. For example, using Topaz:

```
topaz 1> printit
System shutDown
%
```

When the GemStone service shuts down this way, it performs a checkpoint in which all committed transactions are written to the extent files and to any replicates.

4.7 How to Recover from an Unexpected Shutdown

The system is designed to shut down in response to certain error conditions as a way of minimizing damage to the repository. If GemStone stops unexpectedly, it probably means one of these situations has occurred:

- Disk failure
- Shared page cache monitor failure
- Fatal error detected by a Gem
- File system corruption
- Power failure
- Operating system crash

When the system shuts down unexpectedly, check the message at the end of the GemStone log file to begin diagnosing the problem. Unless you specified another file on the **stone start** command line, the GemStone log is `%GEMSTONE%\data\gemStoneName.log`. This directory also contains log files for the Stone child processes: the shared page cache monitor, the AIO page server, the free frame page server, and the garbage collection session. The child processes have log names formed from *gemStoneName*, the process id, and a descriptive abbreviation. For instance:

<code>gemserver63.log</code>	Stone repository monitor
<code>gemserver6317e-0pcmon.log</code>	Shared page cache monitor
<code>gemserver6317e-1pgsvraio.log</code>	AIO page server
<code>gemserver6317e-2pgsvrff.log</code>	Free Frame page server
<code>gemserver6317e-3pagemanager.log</code>	Page Manager
<code>gemserver6317e-4gc.log</code>	GcGem

Once the problem is identified, your recovery strategy should take into account the interdependence of GemStone system components. For instance, if an extent becomes unavailable, to restart the system and recover you may have to stop the Stone repository monitor if it is still running. The **stone stop** command won't work in this situation, since the orderly shutdown process requires the Stone to clean up the repository before it stops.

NOTE

Windows does not have the ability to generate a core image file in response to a failure.

Normal Shutdown Message

If you see a shutdown message in the system log file, GemStone has stopped in response to a **stopstone** command or a Smalltalk System shutdown method:

```
[12:54:02.818]
  SHUTDOWN command was received from:
      User: DataCurator
      Gem Host: 10.80.10.59
      Gem PID: 14431
      GCI Client:
      Session: 6
```

```
[12:54:02.969]
  Now stopping GemStone.
```

After a normal shutdown, restart GemStone in the usual manner. For instructions, see “How to Start the GemStone Server” on page 90 of this chapter.

Disk Failure or File System Corruption

GemStone prints several different disk read error messages to the GemStone log file. For example:

```
Repository Read failure,  
fileName = !#dbf!C:\GemStone6.3\data\extent0.dbf
```

If you see a message similar to the above, or if your system administrator identifies a disk failure or a corrupted file system, try to copy your extents to another node or back them up to tape immediately. The copies may be bad, but it is worth doing, just in case. If you're lucky, you may be able to copy them back after the underlying problem is solved and start again with the current committed state of your repository.

Otherwise, the procedure you need to follow depends on what was done at the operating system level. For a discussion of the options, see the section “How to Recover After Repair of the File System” on page 279.

Shared Page Cache Error

If you find a message similar to the following in the GemStone log, the shared page cache monitor process (shrpcmonitor) died.

The stone's connection to the local shared cache monitor was lost.

Error Text: 'Network partner has disconnected.'

The monitor log, %GEMSTONE%\data*gemStoneName*_pcmonnnnn.log, may indicate the reason.

Restart GemStone. For instructions, see “How to Start the GemStone Server” on page 90.

Fatal Error Detected by a Gem

If a Gem session process detects a fatal error that would cause it to halt, the Stone repository monitor may do the same when it is notified of the event. This response on the part of the Stone is configurable through the STN_HALT_ON_FATAL_ERROR option. When that option is set to True (the default) and a Gem encounters a fatal error, the Stone prints a message like this in its log file:

Fatal Internal Error condition in Gem
when halt on fatal error was specified in the config file

You can change this response by setting the STN_HALT_ON_FATAL_ERROR configuration option to False. That setting causes the Stone to attempt to keep running if a Gem encounters a fatal error; it is the recommended setting for GemStone in a production system.

Some Other Shutdown Message

In the event of other shutdown messages in the GemStone log:

1. Consider whether the shutdown might have been caused by a disk failure or a corrupt file system, especially if you see an unexpected message such as Object not found. If you suspect one of these conditions, start with a page audit of the repository file (see “How to Audit the Repository” on page 201).

If the page audit fails, read the advice under “Disk Failure or File System Corruption” on page 106 of this chapter, and consult your operating system administrator.

If the audit succeeds, continue to the next step.

2. If you don't suspect disk failure or a corrupt file system, try restarting GemStone. For instructions, see "How to Start the GemStone Server" on page 90.
3. If the restart fails, you may have to restore the repository (see "How to Restore a GemStone Repository" on page 261).

No Shutdown Message

If the GemStone log doesn't contain a shutdown message, there has probably been a power failure or an operating system crash, or the Stone was stopped with a kill -9. In that event, the Stone repository monitor automatically recovers committed transactions the next time it starts. Restart GemStone. For instructions, see "How to Start the GemStone Server" on page 90."

4.8 How to Bulk-Load Objects

During bulk loading of objects into the repository, it may be desirable to make the following changes:

- Decrease the `GEM_TEMPOBJ_CACHE_SIZE` and increase `GEM_PRIVATE_PAGE_CACHE_KB` configuration options. Then divide the loading operation into several transactions. Try to keep the size of each transaction (the number of 8 KB pages written) somewhat smaller than the combined size of the Gem's private page cache and the shared page cache—perhaps 1/2 to 2/3 of their combined size. Limiting the transaction size reduces the time required for each commit operation.
- If you are loading through GemBuilder, you can reduce growth of your Smalltalk image by using forwarders or explicit stubbing. For instance, when adding objects to a large collection, make the Collection object a forwarder or, after adding each element, send it the message `#stubYourself`.
- Disable epoch garbage collection and garbage collection of your Gem's not-connected object set. These steps save the CPU time ordinarily devoted to scanning for dereferenced objects. To do this, log in as GcUser and set `#epochGcEnabled` to `False`. From the session performing the bulk load, set the runtime parameter `#NotConnectedThreshold` to a large value, such as the maximum `SmallInteger`; the procedure is described on page 56.
- If the bulk load consists of large transactions, put the repository in partial logging mode during loading (`STN_TRAN_FULL_LOGGING = False`) and lower the `STN_TRANLOG_LIMIT` configuration option. This change reduces size of

the resulting transaction logs by causing each transaction larger than the specified limit to be written as a checkpoint. (The `STN_TRANLOG_LIMIT` configuration option has no effect if the repository has been run in full logging mode.)

- Alternatively, you can increase performance during bulk loads by adding the following entries to your configuration file:

```
STN_TRAN_LOG_DIRECTORIES = /dev/null, /dev/null;  
STN_TRAN_FULL_LOGGING = TRUE;
```

For information about these configuration file options, see pages 403 and 402, respectively.

NOTE

Be aware that using `/dev/null` for the tranlog directories will prevent you from being able to restore in the event of a system failure.

4.9 Considerations for Large Repositories

This section presents special considerations that apply to large repositories and repositories with a large number of sessions.

Using remote caches

When running a system on which many users log in simultaneously, consider using remote caches so that you don't need to run all Gem processes on the same machine. There are a couple of ways to optimize this.

- Mid-level caches can reduce network traffic for remote sessions. See “Using Mid-Level Caches” on page 19.
- To improve performance on remote caches, set `GEM_PGSRV_UPDATE_CACHE_ON_READ` (page 388) to True so that remote Gem sessions will update their local caches. For example:

```
GEM_PGSRV_UPDATE_CACHE_ON_READ = TRUE;
```

4.10 Transaction Mode and Disk Space

Sessions only update their view of the repository when they commit or abort. The repository must keep a copy of each session's view so long as the session is using it, even if other sessions frequently commit changes and create new views (commit records). Storing the original view and all the intermediate views uses up space in

the repository, and can result in the repository running out of space. To avoid this problem, all sessions in a busy system should commit or abort regularly.

For a session that is not in a transaction, if the number of commit records exceeds the value of `STN_SIGNAL_ABORT_CR_BACKLOG`, the Stone repository monitor signals the session to abort. If the session does not abort, the Stone repository monitor reinitializes the session or terminates it, depending on the value of `STN_GEM_LOSTOT_TIMEOUT`.

Sessions that are in transaction are immune from this process. It is important that sessions do not stay in transaction for long periods in busy systems; this can result in the Stone running out of space and shutting down. However, sessions that run in automatic transaction mode are *always* in transaction; as soon as they commit or abort, they begin a new transaction. (For a discussion of automatic and manual transaction modes, see the “Transactions and Concurrency Control” chapter of the *GemStone/S Programming Guide*.)

To avoid running out of disk space, we recommend that you use *manual transaction mode* whenever possible. To enter manual transaction mode:

```
topaz> printit
System transactionMode: #manualBegin
%
```

Even in manual transaction mode, it is possible to cause a commit record backlog, depending on how your system is configured. Sessions that are idle should either issue regular aborts, or set up `signalAbort` handlers to abort when requested by the Stone.

At the point that this session needs to commit a change, begin a transaction manually, then make the changes:

```
topaz> printit
System beginTransaction .
AllUsers addNewUserWithId: #Jane password: 'gemstone' .
System commitTransaction
%
```

After you commit (or abort) the transaction, your session will return to waiting outside of a transaction.

User Accounts and Security

This chapter tells how to use the GemStone tools to perform administrative tasks on an object server. There are two such tools:

- GemBuilder is available as a separate product and requires Smalltalk from a third-party vendor.
- The Topaz programming environment is a line-oriented interface. It is part of the GemStone Object Server distribution.

The procedures later in this manual use only the Topaz interface because it is available to all administrators and because it can be used from any terminal and readily accepts input from scripts. All administrative tasks can be performed from the Topaz interface, and a few tasks, such as restoring a backup, require it.

GemBuilder requires a window system. All administrators with access to GemBuilder can use its visual tools for creating and maintaining user accounts. Administrators who are experienced with this interface may also prefer to use its workspace for other administrative tasks, in which case the Topaz examples in this manual should be helpful because the Smalltalk code is the same.

This chapter also shows you how to perform some common GemStone user administration tasks:

- How to create and modify user accounts, including passwords, privileges, group memberships, and symbol resolution, and how to control the user's read-write access to objects through the use of *segments*.

There are two versions of these procedures, the first using the GemBuilder administration tools, and the second using Topaz.

- How to configure GemStone login security by restricting valid passwords, imposing password and account age limits, and monitoring intrusion attempts.

To perform any of the tasks described in this chapter, you should either have the GemBuilder administration tools available or be familiar with the Smalltalk programming language as described in the *GemStone Programming Guide*.

To perform most of these tasks you must either be explicitly authorized to modify an affected segment, or have explicit privilege to execute a restricted Smalltalk method. This chapter introduces these concepts. For a full description, see the chapter of the *GemStone Programming Guide* that discusses security.

5.1 The Administrative Accounts

For system administrative work, you will use two logins: DataCurator and SystemUser. The DataCurator account is used to perform system administration tasks. The SystemUser account ordinarily is used only for performing GemStone system upgrades. To log in as SystemUser, simply substitute that name for DataCurator when you set the GemStone user name. Access to both of these accounts should be restricted.

WARNING

*Logging in to GemStone as SystemUser is like logging in to your workstation as root—an accidental modification to a kernel object can cause a great deal of harm. Use the DataCurator account for system administration functions except those that **require** SystemUser privileges, such as a repository upgrade.*

A third administrative account, GcUser, is for the special session that logs in to perform the garbage collection tasks. Because this user is logged in automatically by the Stone repository monitor, the primary reason to log in as GcUser yourself is to tune garbage collection parameters that are stored in GcUser's UserGlobals.

5.2 Defining Your GemStone Environment

Before you can launch one of the administrative tools, it's necessary to define the session environment. That process is the same as the one described for all users on page 99. Define the GEMSTONE environment variable and be sure that `%GEMSTONE%\bin` is in your path.

5.3 User Accounts

This section provides background information about how GemStone stores user accounts, what accounts are predefined, and what determines an account's name space.

UserProfiles

Each GemStone user is associated with an instance of class `UserProfile`. That `UserProfile` object contains information describing objects that the user is allowed to examine or modify, messages that the user is permitted to send, the user's native language, and default attributes of any objects that the user creates.

The following paragraphs describe each of the elements that you specify when creating a new `UserProfile`. If you have the necessary privileges or authorization, you can also modify these elements. In addition, the `UserProfile` contains a symbol list for use in resolving symbols in that user's name space. For a discussion, see "The `UserProfile` and Session Symbol Lists" on page 117.

User ID Each `UserProfile` is associated with a `userId`—a unique `String` that identifies the user to the GemStone system at login. Embedded spaces are okay.

Password The user supplies this password (an `InvariantString`) for identification purposes at login. This password has no connection with a user's operating system password and should be different. GemStone stores the password in encrypted form in a secure manner. Users must have explicit privilege to change their own passwords—or anyone else's. (See the discussion of privileges below.)

GemStone provides a number of ways to restrict the passwords that a user can choose, and it can record login failures and disable the account if failed attempts persist. For information about changing the default settings, see "How to Configure GemStone Login Security" on page 151.

Default Segment	<p>When you add a new user to the GemStone system, you must define the user's default segment—the segment that, by default, determines the read and write authorizations for objects created by the user.</p> <p>In GemStone Smalltalk, a segment groups objects for purposes of authorization (protection); that is, if you can read or write one of a segment's objects, you can read or write all of them. The owner of a segment can designate named groups whose members are authorized to read or write objects in that segment. For more information about segments, see the chapter in the <i>GemStone Programming Guide</i> that discusses security.</p> <p>When you create a new UserProfile, GemStone ordinarily creates a new segment in the repository to be the user's default segment. By default, the segment's owner (and no one else) can read and write in the new segment. You (or the new owner) can use the segment authorization protocol to enable other users to read and write in that segment. (For details on how to do this, see "To Change the Authorization of a Segment" on page 133 for GemBuilder and page 148 for Topaz.)</p> <p>In some cases, you may want to use an existing segment as the default segment for a new UserProfile. For information, see page 135 (for GemBuilder) and page 140 (for Topaz).</p>
Privileges	<p>When you create a new UserProfile, you determine whether the new user may perform certain "privileged" system functions that are customarily performed by you, as the GemStone data curator. For example, many of the messages to System require explicit privilege. Table 5.1 lists the Smalltalk methods associated with each GemStone privilege.</p> <p>Note that privileges are more powerful than segment authorization (discussed above). Although the owner of a segment can always use authorization protocol to restrict read or write access to objects in a segment, you (as the data curator) can override that protection by sending privileged messages that let you change the authorization scheme.</p>
Groups	<p>GemStone uses group membership to supervise access to objects; each user can examine or modify only those objects which you (or the segment's owner) have made available to</p>

that user. Similarly, GemStone ensures that other users cannot see or change objects that you and the owner have agreed to keep private.

Each GemStone user may belong to any number of groups. There are three predefined groups: System, Publishers, and Subscribers. By default, all new users become members of group Subscribers.

Table 5.1 Smalltalk Methods with GemStone Privileges

Type of Privilege	Privileged Methods (some methods require more than one privilege)
SystemControl	GsSession >>stop System class>>resumeLogins, shutDown, stopOtherSessions, stopSession:, suspendLogins, changeCacheSlotIoLimit:to:
Statistics	System class>>stoneStatistics
SessionAccess	GsSession class>>sessionWithSerialNumber: System class>>concurrencyMode:, currentSessionNames, descriptionOfSession:, stopOtherSessions, stopSession:, userProfileForSession:, startGC:, stopGC:, startGC:onExtent:, startGC:onExtents:, stopGC:onExtent:, stopGC:onExtents:, startGcGem, stopGcGem, gcSession:, gcSession:onExtent:, gcSession:onExtents:
UserPassword	UserProfile >>oldPassword:newPassword:
DefaultSegment	UserProfile >>defaultSegment:
OtherPassword	UserProfile >>activeUserIdLimit, activeUserIdLimit:, clearOldPasswords, isDisabled, lastLoginTime, lastPasswordChange, loginsAllowedBeforeExpiration, loginsAllowedBeforeExpiration:, password:, reasonForDisabledAccount, reasonForDisabledAccount:,userId: UserProfileSet >>findDisabledUsers, findProfilesWithAgingPassword
SegmentCreation	Segment class>>newInRepository:
SegmentProtection	Segment >>group:authorization:, ownerAuthorization:, worldAuthorization:
FileControl	Repository >>abortRestore, addTransactionLog:replicate:size:, commitRestore, continueFullBackupTo:MBytes:, continueFullBackupCompressedTo:MBytes:, createExtent:, createExtent: withMaxSize:, createReplicateOf:named:, disposeReplicate:, fullBackupTo:, fullBackupCompressedTo:, fullBackupTo:MBytes:, fullBackupCompressedTo:MBytes:, restoreFromArchiveLogs, restoreFromArchiveLogDirectories:..., restoreFromBackup:, restoreFromBackups:, restoreFromCurrentLogs, restoreFromLog:, restoreStatus, startNewLog, timeToRestoreTo:

Table 5.1 Smalltalk Methods with GemStone Privileges (Continued)

Type of Privilege	Privileged Methods (some methods require more than one privilege)
GarbageCollection	Repository >>auditWithLimit:, findDisconnectedObjects, markForCollection, markGcCandidates, objectAudit, pagesWithPercentFree:, reclaimAll, repairWithLimit: System class >>startGC:, stopGC:, startGC:onExtent:, startGC:onExtents: stopGC:onExtent:, stopGC:onExtents:, startGcGem, stopGcGem, gcSession:, gcSession:onExtent:, gcSession:onExtents:
(various)	System class >>configurationAt:put:

For a more general discussion of UserProfiles in GemStone, see the discussion of sessions and UserProfiles in the *GemStone Programming Guide*. Also see the instance protocol for UserProfile and UserProfileSet in the image.

Predefined Users

When GemStone is first installed, the AllUsers object (a UserProfileSet) has UserProfiles already defined for the following users. *You must never delete these users.*

- | | |
|-------------|--|
| SystemUser | The SystemUser account is the owner of the SystemSegment, which contains the kernel classes. This account ordinarily is used only to perform GemStone system upgrades. DO NOT use this account for ordinary administration tasks. For more about this, see “The SystemUser Account” later in this section. |
| DataCurator | The DataCurator account is the account you should use for day-to-day administration tasks. Initially, DataCurator is granted all privileges and belongs to all predefined groups. All GemStone UserProfiles are part of the DataCurator Segment. |
| GcUser | The garbage collector user is a special account that logs in to the repository to perform garbage collection tasks. Initially, GcUser has only the GarbageCollection privilege and belongs only to group Subscribers. |
| Nameless | The Nameless account is a special account for use only by other GemStone products. Do not use this account or change it unless instructed to do so by GemStone. |

For more information about AllUsers and other predefined system objects, see Appendix D, “GemStone Kernel Objects.”

The SystemUser Account

SystemUser is a special user, analogous to `root` in UNIX. SystemUser has all privileges, belongs to all predefined groups, and is authorized to read and write all segments. These privileges and authorizations cannot be taken away, so even if SystemUser is not a member of a specific group, SystemUser is still able to write to that group's segment, no matter what permissions are set on that segment.

SystemUser is the only user in a GemStone system that “breaks the rules” in this way. All other users have only the authorizations and privileges that you give them.

SystemUser should **only** be used when performing administration tasks that cannot be performed by DataCurator. Normally, the only tasks that require SystemUser login are installation or upgrade of GemStone products.

If you accidentally create objects in SystemSegment, you can move them into their proper segment by sending each object the message `#changeToSegment : .` To do this, you will need to log in as SystemUser.

The UserProfile and Session Symbol Lists

As explained in the *GemStone Programming Guide*, the GemStone Smalltalk compiler follows a well-defined path in looking for the objects named by source code symbols (variable names). First, the compiler considers the possibility that a variable name might be either local (a temporary variable or an argument) or defined by the class of the current method definition (an instance variable, a class variable, or a pool variable). If a variable is none of these, the compiler refers to an Array of SymbolDictionaries in the user's UserProfile and current session state. That Array is called the user's *symbol list*. The symbol list tells Smalltalk which of many possible GemStone SymbolDictionaries to search for an object named in a Smalltalk program. (The predefined SymbolDictionaries are described later.)

Each session's symbol list consists of two parts. A persistent part (an instance of class SymbolList) is stored in the repository and referenced from the UserProfile as the `symbolList` instance variable. A transient copy of the symbol list is stored in the `GsCurrentSession` object for a particular logged-in session. A session's transient copy can be modified without affecting (or causing concurrency conflicts with) either the persistent symbol list or the transient copies controlling other sessions. Changes to your own UserProfile's persistent symbol list also change the symbol resolution of your current session. However, changes to the persistent symbol list are likely to cause concurrency conflicts with other sessions logged in under the same `userId`. For further information about symbol lists and the `GsCurrentSession` object, refer to the *GemStone Programming Guide*.

The UserGlobals SymbolDictionary

When you set up a new UserProfile, GemStone automatically creates a new SymbolDictionary for the user's private symbols and inserts it as the first element in the symbol list. This new *UserGlobals* SymbolDictionary initially contains the following keys:

- #UserGlobals—the UserGlobals dictionary itself (as the value).
- #NativeLanguage —The user's native language, in which GemStone will deliver error messages and dates. Of course, the necessary dictionaries in that language must be created and installed for this to happen. When you add a new GemStone user, the initial #NativeLanguage value is #English. (For more information, see the discussion of error handling in the *GemStone Programming Guide* manual.)

The UserGlobals dictionary will also contain entries that define the user's private objects (for example, test data and new classes that will not be shared with other GemStone users).

The Globals SymbolDictionary

The second element in each user's initial symbol list is a "system globals" SymbolDictionary, ordinarily called *Globals*. This dictionary contains all of the GemStone Smalltalk kernel classes (Object, Class, Collection, and so forth). Although users can read the objects in Globals, ordinarily they cannot modify objects in that Dictionary. For more information about the Globals Dictionary, see Appendix D, "GemStone Kernel Objects."

The Published SymbolDictionary

The third and final element in each user's initial symbol list is a SymbolDictionary for application objects that are "published" to all users. Users who have write authorization (members of the group Publishers) can place objects in this dictionary to make them visible to other users. Using the Published dictionary lets you share these objects without having to put them in Globals, which contains the GemStone kernel classes, and without the necessity of adding a special dictionary to each user's symbolList instance variable.

Sharing Objects

As described above, the Globals dictionary provides all GemStone users with access to such objects as the kernel classes Integer and Collection. If you want GemStone users to share other objects as well, you need to arrange for references

to those objects to be added to the users' symbol lists. There are three primary ways to do this:

- As a member of group Publishers, you can add the objects to the Published dictionary. This dictionary is already in each user's symbol list, so whatever you add becomes visible to users the next time they obtain a fresh transaction view of the repository. If you are using the GemBuilder administration tools, the procedure is similar to that described on page 5-129 for copying a dictionary, except that you select an object in the **Entries** pane and choose **Edit > Copy Entry**. If you are using Topaz, send the message `Published at : aKey put : aValue`.
- You can have users add a special dictionary, such as an application dictionary, to their own symbol list. The procedure is described under "To Add a Dictionary to a Symbol List" on pages 5-129 and 5-143. DataCurator typically can't make this change for another user without first obtaining write authorization in that user's default segment.
- The application itself can add the objects to the individual user's symbol list, either to the permanent symbol list in the UserProfile or to a transient symbol list for that session. For information about this approach, refer to the *GemStone Programming Guide*.

Make sure the SymbolDictionaries in each user's symbol list includes the names of all objects the user might need. For example, you might add each member of a programming team to group Publishers. After completing the definition of a new class, a programmer could make the class available to colleagues by adding it to the Published dictionary.

For more information, refer to the chapter on symbol resolution and object sharing in the *GemStone Programming Guide*.

5.4 Using GemBuilder for Administration

Performing GemStone system administration from GemBuilder involves these steps:

1. Start GemBuilder and open the GemStone Session Browser. Log in as described below.

To start GemBuilder, it must have been properly installed in your Smalltalk image according to the instructions in your GemBuilder release notes. You can

use either your working Smalltalk image or a new stock image, such as `visual.im`. For example:

```
% visualworks visual.im
```

2. In the **GemStone** menu, choose one of the tools in **Admin**.
3. Administer user accounts.
4. Assign segment authorizations for security purposes.
5. When you finish, remember to commit your transaction so that it becomes a permanent part of the repository.

Logging in Through GemBuilder

Open a GemStone Session Browser (Figure) by choosing **Tools > Session Browser** in the **GemStone** menu.

NOTE

The illustrations shown here are only representative, so the details of yours may be different.

Choose **Add** in the upper right portion of the Session Browser, and then fill in the session parameters in the GemStone Login Editor that appears (Figure 5.2). For example:

GemStone repository	gemserver63
GemStone username	DataCurator
GemStone password	<i>(type the DataCurator password)</i>

To log in, select the name of the session in the upper left pane of the Session Browser, then choose **Login Link**.

For complete information about GemBuilder, see the GemBuilder manual for the vendor Smalltalk you are using.

Figure 5.1 The GemStone Session Browser

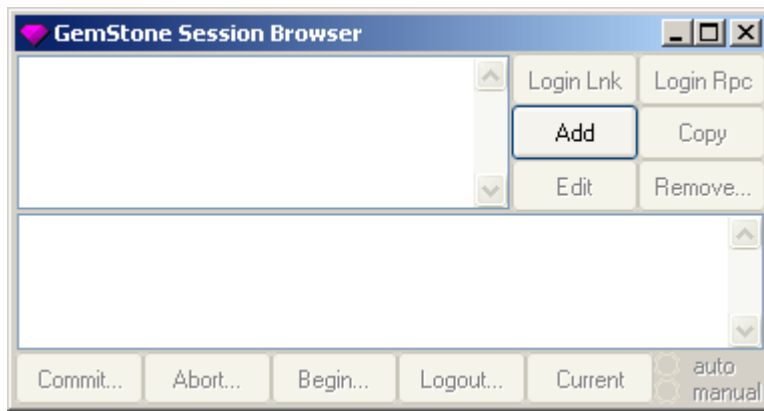
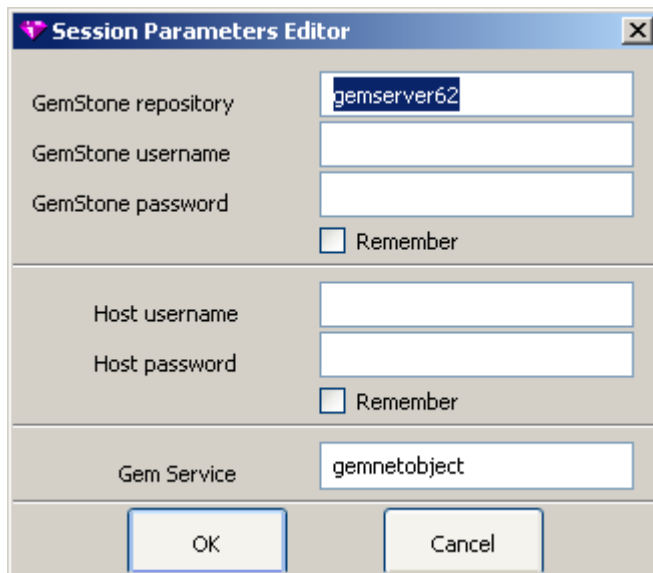

Figure 5.2 The Session Parameters Editor



Finding the GemBuilder Administration Tools

Once you have successfully logged in to GemStone, you can select any of the GemBuilder browsers or tools from the **GemStone** menu and begin working with the repository.

Figure 5.3 shows the tools that are available through the **Admin** menu:

- **GemStone Users** lets you examine, modify, and delete existing accounts or create new ones. The GemStone User dialog and the Privileges dialog show the UserProfile for a particular account.
- **Symbol Lists** lets you examine and modify the name space of a particular user. It lets you add and delete dictionaries from the user's SymbolList, as well as examine and modify the entries in the dictionaries that make up the SymbolList.

A third administration tool, the **Segment Tool** in the **Tools** menu, lets you create segments and set their authorizations. Segments provide the means for managing GemStone authorization at the object level by assigning objects to segments that have appropriate authorization characteristics.

Committing Your Changes

Remember to commit your changes to the repository. You can do that by choosing **Commit** in the row of buttons at the bottom of the Session Browser. **Commit** is also available in the **File** menu of the administration tools shown in Figure 5.3. If you log out after performing work and do not commit it to the permanent repository, the uncommitted work is lost.

Logging Out

Log out of GemStone from the Session Browser (Figure) by selecting your session in the browser's lower pane and choosing **Logout** in the row of buttons at the bottom of the browser. When you log out, GemBuilder prompts you to commit your changes.

Figure 5.3 The GemBuilder Administration Tools

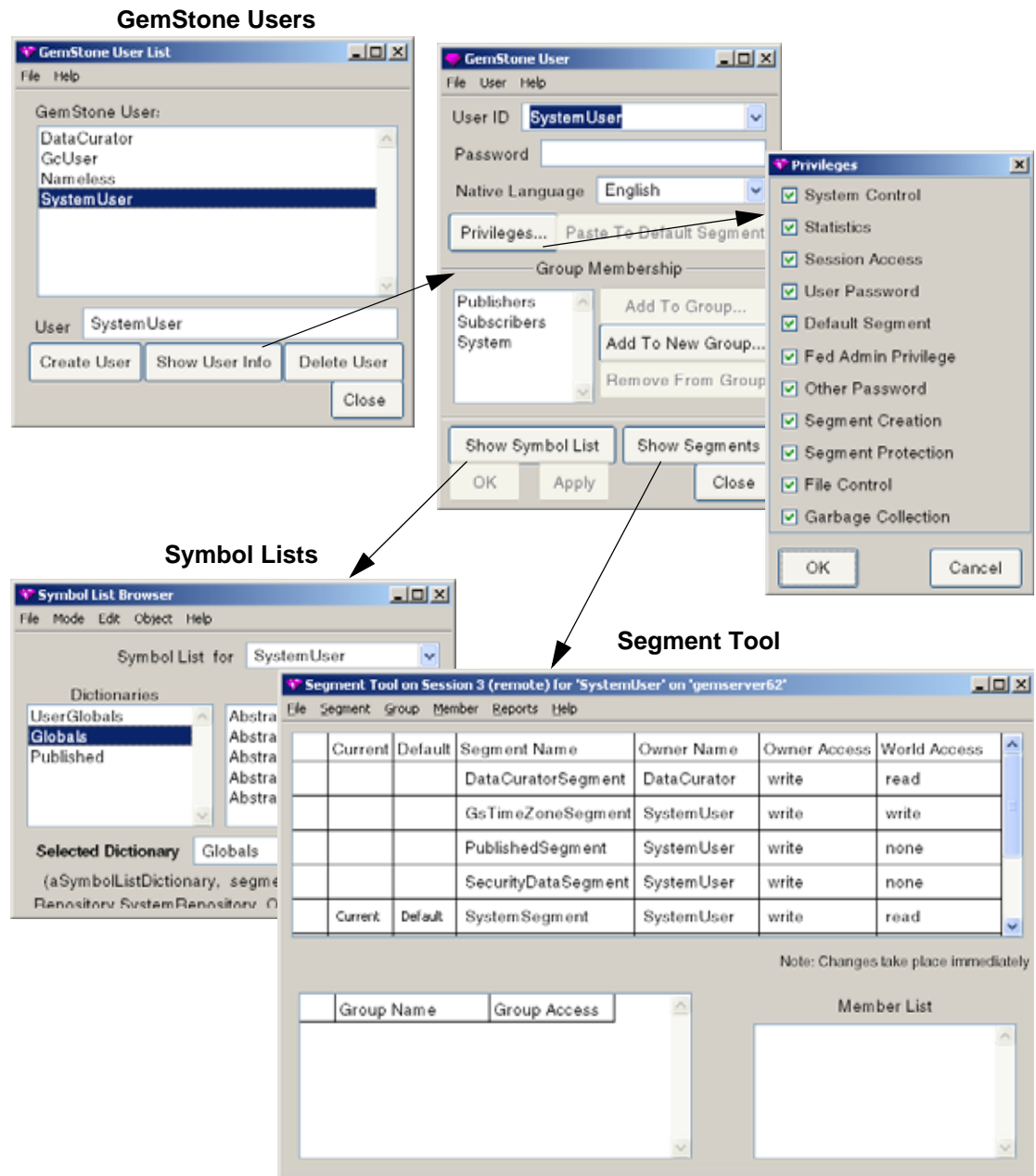

Administering User Accounts

The GemBuilder administration tools help you create user accounts (UserProfiles) and examine, modify, and remove existing accounts. Most of these tasks use the GemStone User List (left side of Figure 5.4) to open a GemStone User dialog (right side) for a particular user. Follow these general steps for most tasks described in this section:

- Step 1.** In the **GemStone** menu, choose **Admin > GemStone Users**.
- Step 2.** When the user list appears, select the UserId and choose **Show User Info**.
- Step 3.** When the GemStone User dialog appears, carry out the steps in one or more of the specific procedures that follow.
- Step 4.** Click on **OK** or **Apply** when you are finished.
- Step 5.** Remember to commit your transaction before logging out.

To List Existing Users

Privileges required: None.

In the **GemStone** menu, choose **Admin > GemStone Users**. The resulting GemStone User dialog lists all users defined in the repository.

For a list of users that includes each user's group memberships, choose **Tools > Segment Tool** from the **GemStone** menu. When the Segment Tool appears, choose **User Report** from the **Reports** menu.

Figure 5.4 GemBuilder Tools for Accessing User Profiles

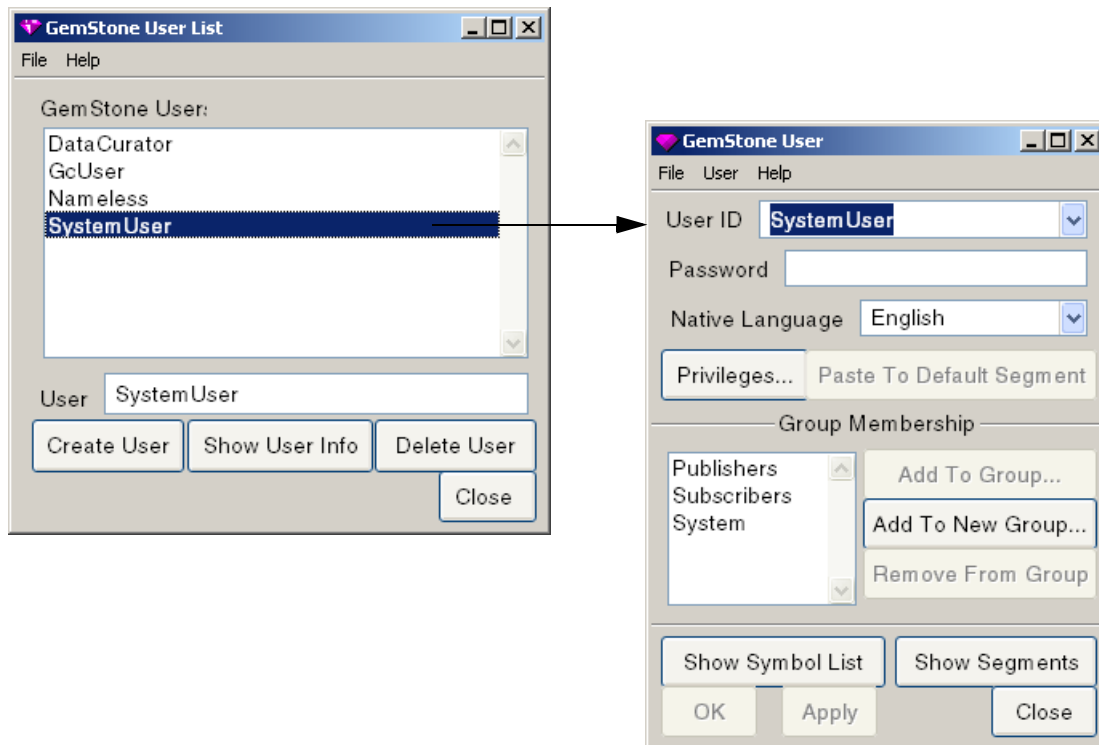

To Add a User

Privileges required: write authorization in the DataCurator Segment; SegmentCreation.

When you add a user, the GemStone User dialog creates a new UserProfile object and stores it with other UserProfiles in the global object AllUsers. A new segment with world read permission is created for the user and is assigned as that user's current segment. By default, the new UserProfile has no privileges and no group membership.

Step 1. In the **GemStone** menu, choose **Admin > GemStone Users**. When the list appears, choose the **Create User** button.

Step 2. When an empty GemStone User dialog appears, enter the **User ID**.

Step 3. If you enter a **Password**, it will not be echoed, but you will be asked to verify it. If you do not enter a password, it will be set to "gemstone". The

password may not be the same as the UserId and may not be longer than 1024 characters.

Step 4. You can also set privileges and group membership at this time. These operations are described on page 128 and page 130, respectively.

Step 5. Choose **OK** when you are finished, or choose **Apply** if you want to add another user.

Step 6. Choose **Commit** in the **File** menu.

Step 7. Set up the user's environment, as explained next.

To Set Up the User's Environment

In addition to adding the UserProfile, you should make sure that each new user has the GEMSTONE environment variable defined so that it points to the installation directory. The directory %GEMSTONE%\bin must be in each user's path. This can be accomplished by using the System option of Control Panel or by a login script.

Users of linked applications on the server may need to belong to the same UNIX group as the Stone repository monitor process so that they can access the GemStone extent. Whether this is necessary depends on how your site chooses to protect the GemStone files; for information, see "To Set User Rights and File Permissions for the Server" on page 33.

Depending on your site requirements and the application they are running, users may need to set one or more of the following environment variables:

- GEMSTONE_SYS_CONF and GEMSTONE_EXE_CONF, which can point to customized configuration files for specific GemStone servers and user sessions. For general information, see "Creating or Using a System Configuration File" on page 376.
- GEMSTONE_NRS_ALL, which can set a number of network-related defaults, including the type of user authentication that GemStone expects. For further information, see "To Set a Default NRS" on page 75.
- GEMSTONE_LOG, which can set the location of system log files for the Stone repository monitor and its child processes. For further information, see "GemStone Server Logs" on page 196.
- GEMSTONE_LANG, which can be the name of a translated message file in %GEMSTONE%\bin. (only the English version is provided with GemStone, which does not require this variable.) For further information, see "Specifying a Language" on page 450.

Users may require write access to their home directory in order to create `.netrc` files and certain log files. At sites where such access is not permitted, refer to “How to Arrange Network Security” on page 71 and to the discussion of `GEMSTONE_NRS_ALL` just cited.

To Remove a User

Privileges required: write authorization in the DataCurator Segment.

When you delete a user’s account, the GemStone Users tool removes the `UserProfile` from `AllUsers` and puts the `UserProfile` in your `UserGlobals` as `oldUserID_userProfile` so that objects owned by the former user can still be accessed. That user’s persistent `SymbolList` is saved in your `UserGlobals` as `oldUserID_symbolList`. If you remove the `UserProfile` and `SymbolList`, the objects may be discarded.

Step 1. In the **GemStone** menu, choose **Admin > GemStone Users**.

Step 2. When the user list appears, select the `UserId`.

Step 3. Choose **Delete User**. You will be asked to confirm the action. If you proceed, the old `UserProfile` and `SymbolList` will be saved in your `UserGlobals`.

Step 4. Remember to commit your transaction before logging out.

To Change a Password

Privileges required: UserPassword to change your own password; OtherPassword to change another user's password.

The new password will take effect on the next login after you commit the current transaction.

Your choice of passwords for your own account may be subject to optional restrictions as to pattern and the use of certain words. For information, ask your data curator or see "How to Configure GemStone Login Security" on page 151.

Step 1. In the **GemStone** menu, choose **Admin > GemStone Users**. When the user list appears, select the UserId and choose **Show User Info**.

Step 2. Enter the new password in the GemStone User dialog, then press Tab or Return. The password may not be the same as the UserId and may not be longer than 1024 characters.

Step 3. When the verification window appears, enter the new password again.

Step 4. Choose **OK** or **Apply**. If you are changing your own password, you will be asked to enter the old password.

Step 5. Remember to commit your transaction before logging out.

To Change a User's Privileges

Privileges required: write authorization in the DataCurator Segment.

The new privileges will take effect when you commit the current transaction.

Step 1. In the **GemStone** menu, choose **Admin > GemStone Users**. When the user list appears, select the UserId and choose **Show User Info**.

Step 2. Choose the **Privileges** button in the GemStone User dialog. Figure 5.5 shows the resulting Privileges dialog.

Step 3. When the Privileges dialog appears, click on the check boxes to toggle each privilege that you want to change.

Step 4. Choose **OK** when you are finished.

Step 5. Remember to commit your transaction before logging out.

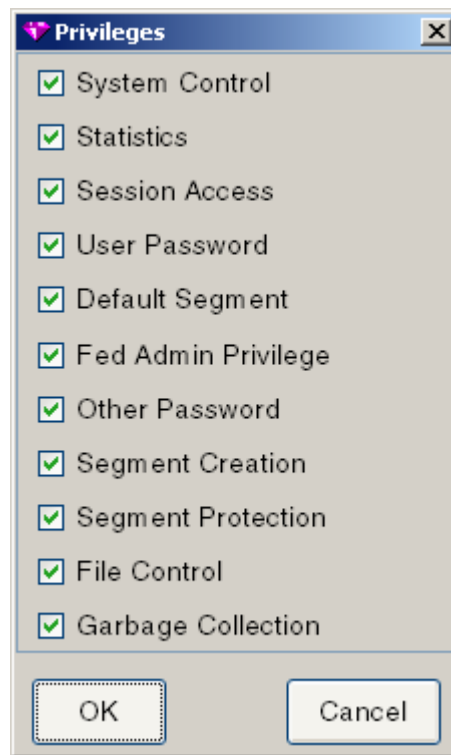
Figure 5.5 The Privileges Dialog

To Add a Dictionary to a Symbol List

Privileges required: write authorization in Segment of the symbol list being modified, which typically is that user's Default Segment.

You can copy a dictionary from one symbol list and add it to a different user's persistent symbol list by using the Symbol List Browser. The change does not affect the transient copy of the symbol list that is used by another currently logged in session until that session commits or aborts.

Step 1. In the **GemStone** menu, choose **Admin > Symbol Lists**.

Step 2. When the Symbol List Browser appears, open **Symbol List for** and choose a **userId** that already has the dictionary in its symbol list. See Figure 5.6.

Step 3. In the **Dictionaries** pane, choose the dictionary you want to copy. Then choose **Edit > Copy Dict**.

Step 4. Reopen **Symbol List for** and choose the `userId` where you want to add the dictionary.

Step 5. When the symbol list for that user appears, choose **Edit > Paste Dict.**

Step 6. Remember to commit your transaction before logging out.

Figure 5.6 The Symbol List Browser

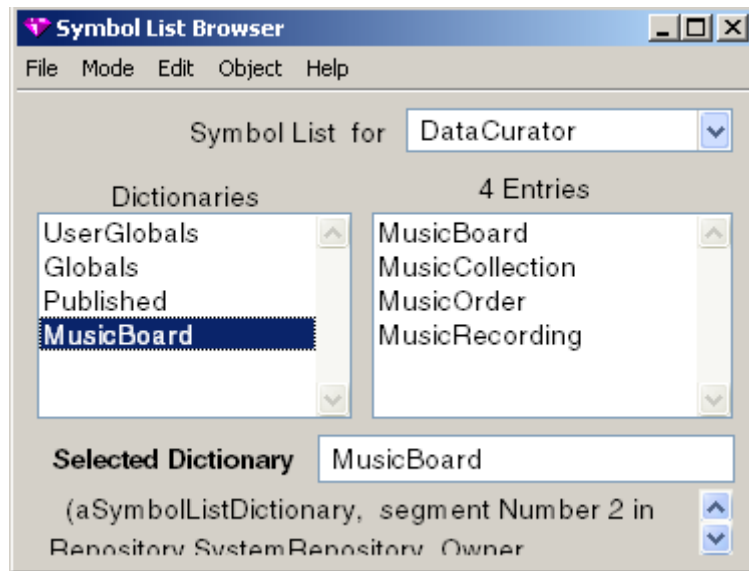

To Examine a User's Group Memberships

No privileges are required for this operation.

- The memberships for a particular user are listed in the GemStone User dialog. In the **GemStone** menu, choose **Admin > GemStone Users**. When the user list appears, select the `UserId` and choose **Show User Info**.
- For information about group memberships for all users, first open the Segment Tool by choosing **Tools > Segment Tool** in the **GemStone** menu. Then choose **Reports > Group Report** to see a list of users in each group, or choose **Reports > User Report** to see a list of groups for each user.

To Add a User to a Group

Privileges required: write authorization in the DataCurator Segment.

You can use the GemStone User dialog to add group membership for a particular user:

- If the group already exists in the repository, choose **Add To Group** in the GemStone User dialog. Then choose the group name in the list that appears.
- If the group is a new one in the repository, choose **Add To New Group** in the GemStone User dialog. Then enter the name in the dialog box that appears.

To add group membership for several users, it's easier to use the Segment Tool:

Step 1. Open the Segment Tool by choosing **Tools > Segment Tool** in the **GemStone** menu.

Step 2. Select the target group:

- If the group already exists in the repository, first select a segment for which the group has access and then select the group's name in the list of groups that appears.
- If the group is a new one, first select the segment to which it is being given access. Then create the group by choosing **Group > Add**. Enter a name in the box that appears and choose **OK**. By default, the new group will have read access to that segment; to give write access, select the current access and change it to "write".

Step 3. Choose **Member > Add** and then enter an existing UserId in the box that appears. Choose **OK**. Repeat this step for each user.

Step 4. Remember to commit your transaction before logging out.

To Remove a User from a Group

Privileges required: write authorization in the DataCurator Segment.

You can use the GemStone User dialog to remove group membership for a particular user. Select the group name in the list of group memberships. Then choose **Remove From Group** and either **OK** or **Apply**.

To remove several users from the same group, it's easier to use the Segment Tool:

Step 1. Open the Segment Tool by choosing **Tools > Segment Tool** in the **GemStone** menu.

Step 2. Select the group by selecting a segment for which the group has access and then selecting the group name.

Step 3. Select a UserId you want to remove, and then choose **Member > Remove**. Repeat this step for each user.

Step 4. Remember to commit your transaction before logging out.

To List All Members of a Group

No privileges are required for this operation.

Step 1. In the **GemStone** menu, choose **Tools > Segment Tool**. (You can also reach this tool from a GemStone User dialog by choosing the **Show Segments** button.)

Step 2. When the Segment Tool appears, choose **Group Report** from the **Reports** menu.

Assigning Segment Authorizations

This section tells how to administer segments using GemBuilder's Segment Tool.

To Find Out Who Is Authorized to Read or Write in a Segment

Privileges required: read authorization for the segment with which this segment itself is associated, such as the DataCurator Segment.

Each segment maintains access authorization for its owner, the world, and an unlimited number of groups. There are three levels of access: none, read-only, and write (which includes read access).

Step 1. In the **GemStone** menu, choose **Tools > Segment Tool** to bring up the Segment Tool, Figure 5.7. (You can also access this tool by choosing **Show Segments** in a GemStone User dialog.)

Step 2. In the Segment Tool, choose **Reports > Segment Report**. The report lists the owner, world, and group authorizations for each segment.

Step 3. To view the members of a particular group, choose **Reports > Group Report**. To view the groups to which each user belongs, choose **Reports > User Report**.

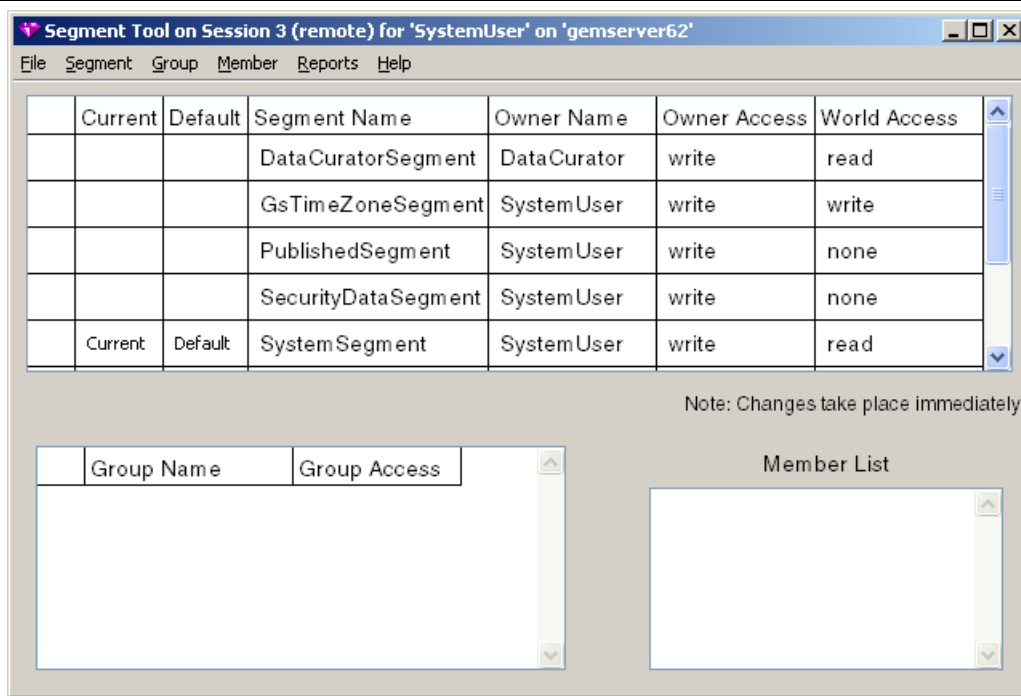
Figure 5.7 The Segment Tool

To Change the Authorization of a Segment

Privileges required: SegmentProtection or be the segment's owner.

Each segment maintains access authorization for its owner, the world, and an unlimited number of groups. There are three levels of access: none, read-only, and write (which includes read access).

The new authorization will take effect when you commit the current transaction.

Step 1. In the GemStone menu, choose **Segments** to bring up the Segment Tool, Figure 5.7. (You can also access this tool by choosing **Show Segments** in a GemStone User dialog.)

The top half of the dialog shows the owner, the owner's access, and the world access for each segment in the repository.

Step 2. To change owner or world access, select the existing permission you want to change. Then enter a new permission (“read”, “write”, or “none”).

CAUTION

Use caution when removing write authorization while a user is logged in. The user will be unable to commit changes if write authorization is removed from the current segment, and if it is the user’s default segment, the user’s session will be terminated and the user will be unable to log in again.

Step 3. To set up or change group access to this segment, do the following:

- Make sure the segment is selected in the top half of the tool. If necessary, click in the first column of the segment’s row.
- To add a group to the authorization list for this segment, choose **Add** from the **Group** menu. Enter the group name in the dialog box that appears. If the group does not exist in the repository, you will be asked to confirm its creation.
- To remove a group from the authorization list, first select the group by clicking in the first column of the **Group Name** list. Then choose **Remove** from the **Group** menu. You will be asked to confirm the action.
- To change the type of access for a particular group, first select that group in the **Group Name** list and select the existing permission. Then enter the new permission (“read” or “write”).
- To add a member to a group that has access to this segment, first select that group in the groups list. Then choose **Add** from the **Member** menu. Enter the UserId and choose **OK**. (A UserProfile with that UserId must already exist in the repository.)
- To remove a member from a group that has access to this segment, select the UserId in the member list and choose **Remove** from the **Member** menu. You will be asked to confirm the action.

Step 4. Remember to commit your transaction before logging out. A convenient way to do that is by choosing **Commit** from this tool’s **File** menu.

To Change a User's Default Segment

Privileges required: DefaultSegment to change your own; write authorization in the DataCurator Segment to change another's.

Changes to a segment's authorization do not take effect until the current transaction is committed.

To change your own default segment:

Step 1. Open the Segment Tool by choosing **Tools > Segment Tool** in the **GemStone** menu.

Step 2. Select the desired segment by clicking in its first column. Then choose **Segment > Make Default**. (Alternatively, you can type the @ symbol in front of the segment name.)

To change someone else's default segment:

Step 1. In the GemStone User dialog, choose **Show Segments**.

Step 2. When the Segment Tool appears, select the desired segment by clicking in the first column. Choose **Segment > Grab**.

Step 3. Return to the GemStone User dialog. Choose **Paste To Default Segment**.

Step 4. Choose **OK** or **Apply**.

NOTE

If you change any user's default segment (including your own) to a segment for which that user lacks write authorization, and you subsequently commit the transaction, the affected user will no longer be able to log in to GemStone.

Step 5. Remember to commit your transaction before logging out.

5.5 Using Topaz for Administration

Performing system administration tasks using Topaz involves three steps:

1. Start Topaz and log in to GemStone.
2. Use the Topaz **printit** command to execute Smalltalk expressions.

- Use the Topaz **commit** command to make your work a permanent part of the GemStone repository.

NOTE

You must commit your changes to the repository in order to make them permanent.

Logging in Through Topaz

To start linked Topaz, double click its icon in the GemStone program group.

Topaz announces itself with a banner:

```

GemStone Object-Oriented Data Management System
Copyright (C) GemStone Systems, Inc. 1986-2007.
All rights reserved.
-----
PROGRAM: topaz, Linear GemStone Interface (Linked Session)
VERSION: 6.3.0, Thu Dec 13 16:51:47 US/Pacific 2007
BUILT FOR: SPARC (Solaris 8)
RUNNING ON: 2-CPU moztart sun4u (Solaris 2.9 Generic_117171-08) 400MHz
            sparcv9, 2048MB
PROCESS ID: 1015      DATE: 12/10/07 10:14:19 PDT
USER IDS: REAL=gsuser (531) EFFECTIVE=gsuser (531)
topaz>

```

Next, set three parameters that allow you to log in to the repository: the name of your GemStone repository monitor, your GemStone user name, and your GemStone password. Use the Topaz **set** command to establish these parameters. For example:

```

topaz> set gemstone gemserver63
topaz> set username DataCurator
topaz> set password
GemStone password? (type your GemStone password)
topaz> login
successful login
topaz 1>

```

The session number in the topaz prompt (“topaz 1>”) is a reminder that you are logged in to a GemStone session. If you log in to additional sessions, the number in the prompt shows which session is active.

If you want to exit to your host operating system from Topaz without terminating your GemStone session, use the Topaz **spawn** command. When the operating system prompt appears, you can execute system commands. When you're finished, type **exit**. You can then resume your GemStone work from within Topaz.

The Printit Command

The **printit** command sends text following the command to GemStone for execution as Smalltalk code, and displays the results. (The **run** command does the same thing.) If there is an error in your code, Topaz displays an error message instead of a legitimate result.

Smalltalk text is terminated by the first line that contains a % symbol in column 1. For example:

```
topaz 1> printit
2 + 2
%
4
```

For complete information about Topaz commands, see the *GemStone Topaz Programming Environment*. You can also use the **help** command at the Topaz prompt.

The Commit Command

The **commit** command ends the current transaction and stores your changes in the repository.

NOTE

*Always remember to commit changes you want to become persistent. Your changes are not part of the repository (and therefore not visible to subsequent sessions) until you issue the Smalltalk message **System commitTransaction** or invoke the Topaz **commit** command.*

Administering User Accounts

This section explains how to create user accounts (UserProfiles) and how to examine, modify, and remove existing accounts using Topaz. Most of these tasks explicitly access UserProfiles in the global object AllUsers.

To List Existing Users

Privileges required: None.

There is no direct method within GemStone Smalltalk to list only the names of existing accounts. The following example shows one way to obtain that information:

```
topaz 1> level 1
topaz 1> printit
AllUsers collect: [ :each | each userId ] .
%
an IdentityBag
  _varyingSize      4
  _numEntries       4
  _indexedPaths     nil
  _levels           0
#1 DataCurator
#2 SystemUser
#3 Nameless
#4 GcUser
```

To Add a User

Privileges required: write authorization in the DataCurator Segment; SegmentCreation.

This section shows how to create a new GemStone UserProfile object. The new UserProfile is stored in the global object AllUsers (a UserProfileSet), along with all other UserProfiles.

NOTE

You must add each new user to AllUsers.

In addition to creating the new UserProfile, you should also see that each user's Windows environment is set up to provide access to GemStone. That discussion is on page 126.

GemStone Smalltalk provides two methods for adding a user. The simplified form requires only a UserId and a password. The complete form also allows you to set the user's default segment, and the privileges and groups for that segment.

Without Privileges or Groups

You can use the simplified form to create a new user with no privileges or group memberships. A new segment is created for the user and is assigned as that user's default segment. (The new user may subsequently want to restrict access to the new segment, which is created with read permission for the world.)

In the following example, you must supply the new user's `userId` and `password` (each as a `String`). The `password` may not be the same as the `userId` and may not be longer than 1024 characters.

```
topaz 1> printit
AllUsers addNewUserWithId: 'theUserId'
         password: 'thePassword' .
"commit the new UserProfile"
System commitTransaction
%
```

To Assign Privileges and Group Memberships

Using the complete form allows you to assign privileges to the new user, add the user to groups (used for read/write authorization in segments), and explicitly specify the user's default segment.

Execute this expression (an example follows):

```
topaz 1> printit
AllUsers addNewUserWithId: 'theUserId'
         password: 'thePassword'
         defaultSegment:
           (Segment newInRepository:
             (System segment repository))
         privileges: anArrayOfPrivStrings
         inGroups: aCollectionOfGroupStrings .

(AllUsers userWithId: 'theUserId') defaultSegment
  owner: (AllUsers userWithId: 'theUserId') .
"commit the new UserProfile"
System commitTransaction.
%
```

You must supply the new user's `userId` and `password`, and specify any privileges or group memberships. The `password` may not be the same as the `userId` and may not be longer than 1024 characters. A new segment is created for the new user, and is assigned as that user's default segment. The `owner :` message establishes the

new user as the owner of that default segment, thus allowing the new user to log in to GemStone. For example:

```
topaz 1> printit
AllUsers addNewUserWithId: 'Mary'
    password: 'herPasswd'
    defaultSegment:
        (Segment newInRepository:
            (System segment repository))
    privileges: #( 'UserPassword' 'DefaultSegment' )
    inGroups: #[ 'MarathonRunners' ] .

(AllUsers userWithId: 'Mary') defaultSegment
    owner: (AllUsers userWithId: 'Mary') .
"commit the new UserProfile"
System commitTransaction.
%
```

Alternatively, you can assign an existing segment to a user by explicitly specifying a `defaultSegment: argument`. Note that before he or she can log in to GemStone, the new user must be authorized to read and write in the specified default segment. To modify the previous example:

```
...
defaultSegment: anExistingSegment
...
```

You can subsequently refer to the new user's default segment symbolically by executing an expression of the form:

```
topaz 1> printit
|theUser|
theUser := AllUsers userWithId: 'theUserId' .
UserGlobals at: #aSymbol put: (theUser defaultSegment)
%
```

For more information about privileges and default segments, see the discussion entitled "UserProfiles" on page 113.

To Change Your Own Password

Privileges required: UserPassword.

Your choice of passwords for your own account may be subject to optional restrictions as to pattern and the use of certain words. For information, ask your data curator or see "How to Configure GemStone Login Security" on page 151.

To modify your own GemStone password, execute the following expression. The new password will take effect when you commit the current transaction. The password may not be the same as the UserId and may not be longer than 1024 characters.

```
topaz 1> printit
System myUserProfile
    oldPassword: 'oldPasswordString'
    newPassword: 'newPasswordString' .
System commitTransaction
%
```

To Change Another User's Password

Privileges required: OtherPassword.

To modify the password of a GemStone user (other than your own), execute the following expression.

```
topaz 1> printit
(AllUsers userWithId: 'theUserId')
    password: 'newPasswordString' .
System commitTransaction
%
```

The new password takes effect when you commit the current transaction.

The password set by this method is not subject to the optional pattern restrictions described on page 151 because it can only be set by a user having the OtherPassword privilege. The password may not be the same as the UserId and may not be longer than 1024 characters.

Each password change of this type is noted in the GemStone security log, which currently is the Stone's log file. The entry includes the userId of the session making the change but not the new password.

To Examine a User's Privileges

No privileges are required for this operation.

GemStone provides messages that allow you to determine which privileged methods a GemStone user may execute, and to change the privileges of any user. Naturally, you need the appropriate authorization to use those methods.

To find out which privileged methods a given user is permitted to execute, first make sure that the Topaz display level is sufficient to display that information. The Topaz display level determines the amount of detail that appears in the results of

Smalltalk execution. Use the Topaz **level** command to raise the level to at least 1, so that privileges information will be displayed:

```
topaz 1> level 1
```

Now send the following message to the desired user's UserProfile:

```
topaz 1> printit
(AllUsers userWithId: 'theUserId') privileges
%
```

This message returns an Array of Strings. Each String in the Array corresponds to one of the user's privileges. Refer back to Table 5.1 on page 115 for a list of the Smalltalk methods that correspond to each privilege.

To Assign a Privilege to a User

Privileges required: write authorization in the DataCurator Segment.

The new privileges will take effect when you commit the current transaction.

To add to a user's existing privileges, execute the following expression:

```
topaz 1> printit
(AllUsers userWithId: 'theUserId')
  addPrivilege: aPrivilegeString
%
```

Here's an example that assigns three new privileges to user Bob:

```
(AllUsers userWithId: 'Bob')
  addPrivilege: 'SystemControl';
  addPrivilege: 'SessionAccess';
  addPrivilege: 'UserPassword' .
```

To Revoke a User's Privilege

Privileges required: write authorization in the DataCurator Segment.

The privileges will be revoked when you commit the current transaction.

To revoke one (or more) of a user's existing privileges, execute the following expression:

```
topaz 1> printit
(AllUsers userWithId: 'theUserId')
  deletePrivilege: aPrivilegeString
%
```

The following example revokes three of user Jane's privileges:

```
(AllUsers userWithId: 'Jane')
    deletePrivilege: 'SystemControl';
    deletePrivilege: 'SessionAccess';
    deletePrivilege: 'UserPassword' .
```

To Redefine a User's Privileges

Privileges required: write authorization in the DataCurator Segment.

The new privileges will take effect when you commit the current transaction.

To redefine privileges a user's privileges, perhaps adding some and revoking others, execute the following expression:

```
(AllUsers userWithId: theUserId) privileges: anArrayOfStrings
```

This expression supersedes any previous privilege assignments. After the change is committed, only those privileges listed in the expression are valid for the user. Any privileges that were previously valid, but are not listed, are revoked.

For example:

```
topaz 1> printit
(AllUsers userWithId: 'Sam') privileges:
    #( 'UserPassword' 'DefaultSegment' ) .
System commitTransaction
%
```

To Add a Dictionary to a Symbol List

Privileges required: write authorization in the Segment of the symbol list being modified, which typically is that user's default Segment.

You can add a dictionary to a user's persistent symbol list by sending the message `UserProfile>>insertDictionary: aSymbolDictionary at: anIndex`. The change does not affect the transient copy of the symbol list that is used by another currently logged in session until that session commits or aborts.

This example inserts dictionary `NewDict` (which already exists in the Published dictionary) in to the user's own symbol list:

```
topaz 1> printit
System myUserProfile
    insertDictory: NewDict at: 2 .
System commitTransaction
%
```

Inserting the new dictionary at index 2, as in the example, places it between the UserGlobals and the Globals dictionaries in the search order. Because symbol resolution depends on the order of dictionaries in a user's symbol list, the index used in this example may not be appropriate for all situations.

To Examine a User's Group Memberships

No privileges are required for this operation.

To find out which groups a user belongs to, first make sure that the Topaz display level is sufficient to display that information. Use the Topaz **level** command to raise the level to at least 1, so that group membership information will be displayed:

```
topaz 1> level 1
```

Now execute the following expression:

```
topaz 1> printit
(AllUsers userWithId: 'theUserId') groups
%
```

This expression returns a Set of Strings indicating the groups to which the user belongs.

To Add a User to a Group

Privileges required: write authorization in the DataCurator Segment.

Do the following to add a user to a group:

```
topaz 1> printit
" If this is a new group, add it to
  the 'master list' AllGroups "
('MarathonRunners' in: AllGroups)
  iffFalse: [AllGroups add: 'MarathonRunners' ].
(AllUsers userWithId: 'theUserId') addGroup: 'MarathonRunners'
.
%
```

This expression adds the user to the group MarathonRunners by adding the group name to the list of groups maintained in the UserProfile. (This action takes effect when you commit the current transaction.) Now, the user can read or modify any objects stored in segments for which the group MarathonRunners has the appropriate authorization.

If the group `MarathonRunners` did not previously exist, this expression creates it in `AllGroups` (the “master list” of all group names). See Appendix D, “GemStone Kernel Objects,” for more information about `AllGroups` and other predefined system objects.

To Remove a User from a Group

Privileges required: write authorization in the `DataCurator` Segment.

You can execute an expression of the following form to remove a user from a group:

```
topaz 1> printit
(AllUsers userWithId: 'theUserId') removeGroup: #Sprinters.
%
```

This expression removes the designated group from the list of groups to which the user belongs. This action will take effect when you commit the current transaction. For more information about groups, and about GemStone’s authorization mechanism in general, see the “Security” chapter of *GemStone Programming Guide*.

To List All Members of a Group

No privileges are required for this operation.

To list all members of a user group, first make sure that the Topaz display level is sufficient to display that information. Use the Topaz `level` command to raise the level to at least 1, so that group membership information will be displayed:

```
topaz 1> level 1
```

Now execute the following expression:

```
topaz 1> printit
AllUsers membersOfGroup: aString
%
```

This expression returns an `IdentitySet` containing the `userId` for each member of the group.

To Remove a User Group

Privileges required: write authorization in the `DataCurator` Segment.

To remove a user group from the global object `AllGroups`, execute the following expression. (You do not need to enter the comments, which are within double quotes.)

```

topaz 1> printit
| theGroup aSegment |
theGroup := aGroupString .
"Does any segment still have authorization for this group?
If so, return the segment and exit."
SystemRepository do:
    [ :aSegment |
        (aSegment authorizationForGroup: theGroup) == #none
        iffFalse: [ ^ aSegment asString ].
    ].
"Does the group still contain any members? If so, first
remove each member from the group"
(AllUsers usersInGroup: theGroup) do:
    [:aUserProfile| aUserProfile removeGroup: theGroup].
"It's okay to remove the group itself"
AllGroups remove: theGroup .
%
```

To Modify Someone's User ID

Privileges required: write authorization in the DataCurator Segment.

The new user ID will take effect when you commit the current transaction.

To modify the user ID of a GemStone user (other than your own), execute the following expression:

```

topaz 1> printit
(AllUsers userWithId: 'theUserId') userId: 'newId' .
%
```

An error is raised if *newId* is the *userId* of an existing *UserProfile*.

To Remove an Account

Privileges required: write authorization in the DataCurator Segment.

The global object *AllUsers* (a *UserProfileSet*) serves as the master list of all authorized GemStone users. When you need to cancel a user's access to GemStone, you can simply move that user's *UserProfile* from *AllUsers* to a *UserProfileSet* called *OldUsers*, which contains all obsolete *UserProfiles*. Any objects owned by members of *OldUsers* remain intact, but their owners can no longer access the repository.

First, verify that OldUsers already exists:

```
topaz 1> object OldUsers
```

If OldUsers already exists, Topaz will print some information about it (depending upon the current display level). If OldUsers does **not** already exist, Topaz will issue a message of the form `could not find an object named OldUsers`. To create OldUsers, execute the following expression:

```
topaz 1> printit
UserGlobals at: #OldUsers put: UserProfileSet new
%
```

Now add the obsolete UserProfile to OldUsers, then delete it from AllUsers:

```
topaz 1> printit
OldUsers add: (AllUsers userWithId: 'theUserId').
AllUsers remove: (AllUsers userWithId: 'theUserId')
    ifAbsent: [] .
System commitTransaction
%
```

To subsequently access any segments or other objects owned by the former user, you can refer to `(OldUsers userWithId: 'theUserId')` wherever you would refer to an active UserProfile.

Assigning Segment Authorizations

This section tells how to administer segments using Topaz.

To Find Out Who Is Authorized to Read or Write in a Segment

Privileges required: read authorization for the segment with which this segment is associated, such as the DataCurator Segment.

Each segment maintains access authorization for its owner, the world, and an unlimited number of groups. There are three levels of authorization: none, read (read-only), and write (which includes read permission).

You can find out who is authorized to read or write objects in a segment by sending it the message `asString`. For instance:

```
topaz 1> printit
PublishedSegment asString
%
aSegment, Number 6 in Repository SystemRepository
Owner SystemUser write
Group Subscribers read
Group Publishers write
World none
```

To Change the Authorization of a Segment

Privileges required: SegmentProtection or be the segment's owner.

Each segment maintains access authorization for its owner, the world, and an unlimited number of groups. There are three authorization symbols: #none, #read (read-only), and #write (which includes read permission).

The new authorization will take effect when you commit the current transaction.

CAUTION

Do not, under any circumstances, attempt to change the authorization of the SystemSegment.

To change the authorization for a segment, execute any (or all) of the following expressions.

```
topaz 1> printit
theSegment ownerAuthorization: #anAuthorizationSymbol .
%
topaz 1> printit
theSegment worldAuthorization: #anAuthorizationSymbol .
%
topaz 1> printit
theSegment group: #aGroupString
authorization: #anAuthorizationSymbol .
%
```

NOTE

Exercise caution when changing the authorization for any segment that a user may be using as his or her default segment or current segment — whether or not the user owns the affected segment. If a user attempts to commit a transaction, but has created objects in a segment for which he or she no longer has write authorization, an error will be generated.

For example, to authorize the group Accounting to read (but not write) in user Eli's default segment, you could execute the following expression:

```
topaz 1> printit
(AllUsers userWithId: 'Eli') defaultSegment
  group: #Accounting authorization: #read .
%
```

If the group #Accounting does not exist, GemStone will return an error. The discussion "Add a User to a Group" earlier in this chapter tells how to create a new GemStone group.

To Remove a Group from a Segment's Authorization List

Privileges required: SegmentProtection or be the segment's owner; write authorization for the segment.

To remove a group from a segment's list of authorized groups, execute the following expression:

```
topaz 1> printit
theSegment group: #aGroupString authorization: #none
%
```

To Change a User's Default Segment

Privileges required: DefaultSegment to change your own; write authorization in the DataCurator Segment to change another's.

Changes to a segment's authorization do not take effect until the current transaction is committed.

To change a user's default segment, execute the following expression:

```
topaz 1> printit
(AllUsers userWithId: 'theUserId') defaultSegment: aNewSegment
%
```

NOTE

If you change any user's default segment (including your own) to a segment for which that user lacks write authorization, and you subsequently commit the transaction, the affected user will no longer be able to log in to GemStone.

To Check a Segment for Authorization Errors

If your application is experiencing unexplainable authorization errors, do an object audit and examine the audit report for clues. (For information, see “How to Audit the Repository” on page 201.)

If the audit report does not indicate inconsistencies in the repository, you can perform a segment-level consistency check, which verifies that every segment is owned, that the owner of each segment is a member of AllUsers, and that each group is an element of AllGroups. To perform the consistency check, execute the following expression:

```
topaz 1> printit
| result |
result := Array new.
SystemRepository do:[ :aSegment |
  aSegment owner == nil
  ifTrue:[
    result add: #[ aSegment asString, 'has no owner' ] ].
  ( AllUsers includes: aSegment owner )
  ifFalse:[
    result add: #[ aSegment, 'owner not in AllUsers' ] ].
  aSegment groups do:
    [ :aGroup | ( AllGroups includes: aGroup )
      ifFalse:[
        result add:
          #[ aSegment, aGroup, 'group not inAllGroups' ]
      ]
    ]
  ].
^result
%
```

If the size of the result is **not** zero, contact your GemStone customer support representative.

5.6 How to Configure GemStone Login Security

GemStone provides several login security features. You can:

- Constrain the choice of passwords to a certain pattern, ban particular passwords altogether, or ban reuse of a password by the same account.
- Require users to change their passwords periodically (password aging).
- Limit the number of logins under a temporary password.
- Disable accounts that have not logged in for a specified interval (account aging).
- Limit the number of concurrent sessions by a particular account.
- Monitor failed login attempts and, if necessary, disable further login attempts on that account.

In all cases, the password may not be the same as the UserId and may not be longer than 1024 characters.

Additional methods let you determine which accounts have been disabled by one of these security features and why a particular account was disabled.

CAUTION

GemStone logs certain administrative changes to these security features in the Stone's system log. You may want to restrict access to that file.

The SystemUser, DataCurator, and GcUser accounts are never disabled by the security features.

To Constrain the Choice of Passwords

Privileges required: write authorization in the DataCurator segment.

You can constrain a user's choice of passwords in terms of pattern (such as the number of characters that repeat). Independently, you can establish a list of words that are disallowed as passwords, and you can keep a user from choosing the same password more than once.

The constraints described here apply only when a user changes his or her own password by using the message
`UserProfile>>oldPassword:newPassword:` and only to password changes after the constraint is committed to the repository. That is, the constraints (other than the prohibition of userId as the password) do not apply to administrator

actions changing any other account's password using the OtherPassword privilege, and they do not invalidate existing passwords.

Table 5.2 shows the messages by which you can set the pattern constraints. Send each message to the global object AllUsers. For example, to set the minimum password length to six characters, do this:

```
topaz 1> printit
AllUsers minPasswordSize: 6 .
System commitTransaction
%
```

The default setting in all cases is 0, which means there is no constraint on the pattern.

Table 5.2 Ways to Constrain the Password Pattern

Message to AllUsers	Comments
minPasswordSize: <i>aPositiveInteger</i>	Sets the minimum number of characters in a new password; <i>0</i> means no constraint.
maxPasswordSize: <i>aPositiveInteger</i>	Sets the maximum number of characters in a new password; <i>0</i> disables the constraint. (The password String itself may not be longer than 1024 characters.)
maxRepeatingChars: <i>aPositiveInteger</i>	Sets the maximum number of adjacent characters that can have the same value; for example, <i>1</i> allows 'aba' but not 'aa'. <i>0</i> means no constraint.
maxConsecutiveChars: <i>aPositiveInteger</i>	Sets the maximum number of adjacent characters that can be an ascending or descending sequence, such as '123' or 'zyx' based on a case-sensitive comparison. <i>0</i> means no constraint.
maxCharsOfSameType: <i>aPositiveInteger</i>	Sets the maximum number of adjacent characters that can be of the same type (alpha, numeric, or special); for example, <i>3</i> allows 'abc4de' but not 'abcde'. <i>0</i> means no constraint.

Any user can inquire about the current setting of a password pattern constraint by sending its corresponding Accessing message (that is, without the colon or argument shown in Table 5.2). For example, to determine the current minimum size for a password:

```
topaz 1> printit
AllUsers minPasswordSize
%
6
```

Disallowing Particular Passwords

Privileges required: write authorization in the DataCurator segment.

You can create a list of disallowed passwords by adding Strings to the AllUsers instance variable disallowedPasswords. Any messages understood by class Set can be used. For instance:

```
topaz 1> printit
(AllUsers disallowedPasswords)
  addAll: #( 'Mother' 'apple pie' ) .
System commitTransaction
%
```

The default is an empty set.

Additions to the list affect only new passwords requested after the additions are committed; that is, additions do not invalidate existing passwords. If a user attempts to change that account's password to one of the Strings in disallowedPasswords, the error #rtRestrictedPassword is returned.

Any user can examine the current list of globally disallowed passwords by sending the message AllUsers disallowedPasswords.

Disallowing Reuse of Passwords

Privileges required: write authorization in the DataCurator segment.

You can prevent each user from choosing the same password more than once by setting the AllUsers instance variable disallowUsedPasswords to true. For example:

```
topaz 1> printit
AllUsers disallowUsedPasswords: true .
System commitTransaction
%
```

The default setting is false.

When reuse of passwords is disallowed, GemStone maintains a separate encrypted set of old passwords for each user. Each time a user invokes oldPassword:newPassword:, the new password is checked against the prior

passwords for that account. If the new password matches a prior one, the error #rtUsedPassword is returned.

Clearing a User's Disallowed Old Passwords

Privileges required: OtherPassword.

You can clear the set of old passwords so that they can be reused by sending the message `clearOldPasswords` to that user's `UserProfile`. As mentioned above, this set is maintained for each user when the `AllUsers` instance variable `disallowUsedPasswords` is set to `true`. The following example clears the remembered passwords for account `qa2`:

```
topaz 1> printit
(AllUsers userWithId: 'qa2') clearOldPasswords .
System commitTransaction
%
```

To Require Periodic Password Changes

Privileges required: write authorization in the DataCurator segment.

You can require users to change their password periodically by sending the message `UserProfileSet>>passwordAgeLimit: numberOfHours`. For example, to set the limit to 120 days:

```
topaz 1> printit
AllUsers passwordAgeLimit: 120 * 24 .
System commitTransaction
%
```

The `passwordAgeLimit` is added to the time the password was last changed to determine when the password will expire. A setting of 0 (the default) disables password aging.

Each time this method is invoked, the action is recorded in the GemStone security log (currently, the Stone's log).

If a user does not change the account's password within the specified interval, the account is disabled. Attempts to log in return error #gsErrLoginFailure. However, the `SystemUser`, `DataCurator`, and `GcUser` accounts are never disabled by password aging.

`DataCurator` or another user with the `OtherPassword` privilege can reactivate the disabled account by giving it a new password as explained on pages 5-128 and 5-141.

Providing Warning of Password Expiration

Privileges required: write authorization in the DataCurator segment.

You can provide an automatic warning to users whose password is about to expire by sending the message

UserProfileSet>>passwordAgeWarning: *numberOfHours*. For example, to warn users who log in within five days of the time their password will expire, do this:

```
topaz 1> printit
AllUsers passwordAgeWarning: 5 * 24 .
System commitTransaction
%
```

Logins within *numberOfHours* prior to expiration receive the error #rtErrPasswordExpirationWarning.

Finding Accounts With Password About to Expire

Privileges required: OtherPassword.

You can find out which accounts have a password within the warning period set by passwordAgeWarning:. To do this, send the message

findProfilesWithAgingPassword to AllUsers. For example:

```
topaz 1> printit
AllUsers findProfilesWithAgingPassword
  collect: [ :u | u userId] .
%
an OrderedCollection
#1 qa1
#2 qa2
#3 qa3
```

Finding Out When a Password Was Changed

Privileges required: OtherPassword.

You can find out the last time the password was changed for a particular userId by sending the message lastPasswordChange to that account's UserProfile. This

example converts the `DateTime` returned to a particular pattern based on `MM/DD/YY`:

```
topaz 1> printit
(AllUsers userWithId: 'qa2') lastPasswordChange US12HrFormat
%
03/19/2007 11:28 am
```

To Disable Inactive Accounts

Privileges required: write authorization in the `DataCurator` segment.

You can have the system disable accounts for which there has been no login for a specified length of time. To do this, send the message `staleAccountAgeLimit: numberOfHours` to `AllUsers`. This example disables accounts when they have not logged in for 30 days:

```
topaz 1> printit
AllUsers staleAccountAgeLimit: 30 * 24 .
System commitTransaction
%
```

Each time this method is invoked, the action is recorded in the GemStone security log (currently, the Stone's log).

A setting of 0 (the default) disables account aging.

The `SystemUser`, `DataCurator`, and `GcUser` accounts are not disabled by this mechanism.

`DataCurator` or another user with the `OtherPassword` privilege can reactivate the account by giving it a new password as explained on pages 5-128 and 5-140.

Finding Out When an Account Last Logged In

Privileges required: `OtherPassword`.

If at least one age limit applies to an account, you find out when that account last logged in by sending the message `lastLoginTime` to that account's `UserProfile`. For example:

```
topaz 1> printit
(AllUsers userWithId: 'qa2') lastLoginTime US12HrFormat
%
03/19/2007 01:40 pm
```

The time of the last login is maintained only if `loginsAllowedBeforeExpiration` is set in that `UserProfile` or if at least one of these instance variables is set in `AllUsers`: `passwordAgeLimit`, `passwordAgeWarning`, or `staleAccountAgeLimit`.

To Disable a User's Account

Privileges required: write authorization in the `DataCurator` segment.

You can have the system disable an individual user's account. To do this, send the message `disable` to the account's `UserProfile`. This example disables the account "qa2":

```
topaz 1> printit
(AllUsers userWithId: 'qa2') disable .
System commitTransaction
%
```

`DataCurator` or another user with the `OtherPassword` privilege can reactivate the account by giving it a new password, using the `password:` method. For details, see pages 5-128 and 5-141.

To Limit Logins Until Password Is Changed

Privileges required: `OtherPassword`.

When you assign a password to an account, you can make the password temporary by limiting the number of times it can be used. This limitation applies only to a specific account, that is, to the `UserProfile` that is the receiver of the message. It is intended for use with a new or reactivated account as a means of ensuring that the user changes the password. For example, the following limits the account "qa2" to two more logins under the current password:

```
topaz 1> printit
(AllUsers userWithId: 'qa2')
  loginsAllowedBeforeExpiration: 2 .
System commitTransaction
%
```

A setting of 0 (the default) disables this feature.

The limit remains in effect until the user changes the password (see pages 5-128 and 5-140). Once the password is changed, the limit for that account is set to 0. The password will not expire again unless a new limit is set by repeating `loginsAllowedBeforeExpiration:`.

If the limit is exceeded before the password is changed, the system disables the account. DataCurator or another user with the OtherPassword privilege can reactivate the account by giving it a new password, as explained on pages 5-128 and 5-141.

The SystemUser, DataCurator, and GcUser accounts are not disabled by this mechanism.

To Limit Concurrent Sessions by a Particular UserId

Privileges required: OtherPassword.

You can limit the number of concurrent sessions logged in under a particular `userId` by sending the message `activeUserIdLimit: aPositiveInteger` to the `UserProfile` for that account. For example, the following limits the `userId` "qa2" to four concurrent sessions:

```
topaz 1> printit
(AllUsers userWithId: 'qa2') activeUserIdLimit: 4 .
System commitTransaction
%
```

A setting of 0 (the default) disables this feature.

If a user attempts to log in when the maximum number of sessions for that `userId` are already logged in, the login is denied and the fatal error `#gsActiveUserLimitExceeded` is returned.

To Record Login Failures

The Stone repository monitor keeps track of login failures (incorrect passwords) for each account and can write that information to the GemStone security log (currently, the Stone's log). By default, messages are logged when the same account fails login attempts 10 or more times within 10 minutes. The default limits can be changed by setting the `STN_LOG_LOGIN_FAILURE_LIMIT` and `STN_LOG_LOGIN_FAILURE_TIME_LIMIT` configuration options.

The log message gives the following information:

```
---Fri 07 Mar 2008 09:39:40 PST ---
GemStone user DataCurator has failed on 10 attempt(s)
to log in within 1 minute(s).
The last attempt was from user account writer1 on host
name docs.
```

Disabling Further Login Attempts

If login failures continue, the Stone repository monitor can disable the account by changing the GemStone password to an invalid one (that is, to a password that cannot be entered). By default, the account is disabled when the number of failures exceeds 15 within 15 minutes. The default limits can be changed by setting the `STN_DISABLE_LOGIN_FAILURE_LIMIT` and `STN_DISABLE_LOGIN_FAILURE_TIME_LIMIT` configuration options.

Subsequent attempts to login as that account result in the following error message:

```
Login failed: the GemStone userId/password combination is invalid.
```

The `SystemUser`, `DataCurator`, and `GcUser` accounts are not disabled by this mechanism.

To reactivate an account that has been disabled by this mechanism, the `DataCurator` (or another account with explicit `OtherPassword` privilege) must change the account's password to a valid one. See the instructions under "To Change Another User's Password" on pages 5-128 and 5-141.

To Find Out Which Accounts Have Been Disabled

Privileges required: `OtherPassword`.

The message `AllUsers findDisabledUsers` returns a `SortedCollection` of `UserProfiles` that are disabled by one of the security precautions described in this section:

- the password expired (through aging or a login limit),
- the account remained inactive, or
- there were repeated password failures.

For example:

```
topaz 1> level 1
topaz 1> printit
AllUsers findDisabledUsers
  collect: [ :aUser | aUser userId ] .
%
an Array
  #1 qa2
  #2 qa3
```

In each case, the account has been disabled by setting its password to one that is invalid. DataCurator or another user with the OtherPassword privilege can reactivate an account by giving it a new password. For information about how to do that, see pages 5-128 and 5-140.

To Verify That an Account Is Disabled

Privileges required: OtherPassword.

You can verify that a particular account is disabled by sending the message `isDisabled` to the account's `UserProfile`. The method returns either `True` or `False`. This example inquires about account `qa2`:

```
topaz 1> printit
(AllUsers userWithId: 'qa2') isDisabled
%
true
```

To Find Out Why an Account Was Disabled

Privileges required: OtherPassword.

You can find out why a particular account was disabled by sending the message `reasonForDisabledAccount` to the account's `UserProfile`. This example inquires about account `qa2`:

```
topaz 1> printit
(AllUsers userWithId: 'qa2') reasonForDisabledAccount
%
LoginsWithSamePassword
```

The value returned is one of these Strings: 'PasswordAgeLimit', 'StaleAccount', 'LoginsWithSamePassword', 'LoginsWithInvalidPassword', or 'DisabledByAdmin'.

Managing Repository Space

The *repository* is the logical unit that represents the universe of shared objects that are stored within a GemStone system. Within GemStone Smalltalk, the repository is the single instance of Class Repository. Initially, it has the name `SystemRepository`.

The logical repository maps to one or more physical *extent* files in the file system. Chapter 1 explains how this mapping is done through GemStone configuration options. Initially, the repository is contained in a single file, `%GEMSTONE%\data\extent0.dbf`.

Optionally, GemStone can maintain a *replicate* of each extent.

Whenever GemStone performs a *checkpoint*, it makes sure that transactions committed before the checkpoint have been written to the repository extents and any extent replicates. The `STN_CHECKPOINT_INTERVAL` configuration option sets the maximum time between checkpoints (the default is five minutes, but various factors may cause a checkpoint to occur sooner). The checkpoint limits the amount of time that is needed to recover from a system crash by guaranteeing that the data for the transaction is written to the extent and not just to the transaction log. For information, see “To Control Checkpoint Frequency” on page 42.

This chapter explains how the repository grows, and tells you how to perform a number of administrative tasks related to the repository:

- how to determine the amount of space in the repository that is currently free,
- how to create more space by adding an extent (and optional extent replicate) while the repository is in use,
- how to remove an extent or an extent replicate,
- how to reallocate objects among extents,
- how to replace a corrupted extent with the extent replicate, and
- how to recover from an error caused by a full disk.

6.1 Repository Growth

The repository begins in the compact form of %GEMSTONE%\data\extent0.dbf. As repository activity progresses, the extent file expands for a variety of reasons, always in increments of 1 MB:

- Committed objects are flushed to the disk at certain times by writing the new page during a *checkpoint* of the repository. Private (invisible) objects, such as the structure that supports indexes, also are part of the repository. (Committed changes are written immediately to a transaction log to preserve the information in case of a system failure.)
- Objects larger than 8 KB (or 2000 OOPs) are stored directly in pages even though they may become unreferenced by the time the transaction is committed. Other temporary objects sometimes are swept onto the disk to provide additional working space in a session's memory allocation, or are explicitly moved to the disk by a Smalltalk message.
- Each session requires 0.5 MB of *headroom*. If that space isn't available, the repository monitor will expand the extent to provide the necessary free space.
- The STN_FREE_SPACE_THRESHOLD configuration option sets the minimum amount of free space to be available in the repository (the default is 1 MB). If free space falls to that threshold, the Stone repository monitor enlarges the repository.

6.2 How to Check Free Space

Use the methods `Repository>>fileSize` and `Repository>>freeSpace` to obtain reports about the logical repository as a whole. For example:

```
topaz 1> run
SystemRepository fileSize
%
5242880
```

The result of the message `fileSize` is the total size of the repository in bytes. For a single extent, it is ordinarily the same result as you would obtain by using the File Manager.

```
topaz 1> run
SystemRepository freeSpace
%
688128
```

The result of `freeSpace` tells how much space (in bytes) is available for allocation within the repository at its current size. Free space is equal to the number of free pages in the extent multiplied by the page size (8 KB). This space does not include fragments on partially filled data pages.

Depending on the configuration options selected and the available disk space, the Stone repository monitor may be able to create additional free space by enlarging the repository.

If your configuration has more than one extent, use `Repository>>fileSizeReport` to generate statistics about each individual extent and also totals for the entire repository. (The heading “Extent #1” identifies the primary extent regardless of its file name, which initially is `extent0.dbf`.) For example:

```
topaz 1> run
SystemRepository fileSizeReport
%
```

produces:

Extent #1Filename = C:\extents\primaryExt.dbfReplicate = NONEFile size = 10.00 MegabytesSpace available = 1.56 MegabytesExtent #2Filename = C:\extents\secondExt.dbfReplicate = C:\replicates\secondExt.dbfFile size = 1.00 MegabytesSpace available = 0.98 MegabytesTotalsRepository size = 11.00 MegabytesFree Space = 2.54 Megabytes

The number of free pages in the repository can also be determined from the cache statistic FreePages (see page 229). To obtain the free space, multiply FreePages by 8192.

6.3 How to Enter Single-User Mode

Privileges required: SystemControl and SessionAccess.

Certain procedures in this chapter must be carried out in *single-user mode*, that is, by a user who is the only one logged in to the repository. These procedures

- create or dispose of an extent replicate,
- repair object consistency errors in the repository,
- force reclaiming of dead objects in the repository, or
- restore the repository from a backup.

The GcUser (garbage collection) session also must be logged out during these procedures, and also during an object audit of the repository. The applicable method takes care of stopping that session. Object audits can be performed in either single- or multi-user mode, but more comprehensive checks are performed in single-user mode. See the discussion starting on page 201.

GemStone provides several methods to assist in bringing the repository monitor to single-user mode, and you can combine them to fit the needs of your system. The following steps are a suggestion:

Step 1. Suspend further logins:

```
topaz 1> run
System suspendLogins
%
```

Step 2. Give existing sessions time to finish.

Step 3. Stop any remaining sessions:

```
topaz 1> run
System stopOtherSessions
%
```

For each active session (other than the one invoking it) this method aborts the transaction and terminates the session. It also suspends further logins. If you prefer, you can use `stopSession: aSession` to stop individual sessions by number.

NOTE

It may take as long as a minute for a session to terminate after you send either `stopOtherSessions` or `stopSession:`. If the Gem is responsive, it usually terminates within milliseconds. However, if a Gem is not active (for example, sleeping or waiting on I/O), the Stone waits one minute for it to respond before terminating it directly.

Step 4. Carry out the intended procedure.

Step 5. Allow logins to resume:

```
topaz 1> run
System resumeLogins
%
```

If you do not send `resumeLogins`, the Stone repository monitor will re-enable logins automatically when you log out.

6.4 How to Add Extents and Extent Replicates

GemStone provides two ways to add extents or extent replicates:

- You can add new extents at startup by editing your GemStone configuration file and adding extent names and sizes to the `DBF_EXTENT_NAMES` and `DBF_EXTENT_SIZES` configuration options. Append the new values to the existing entries, just before the semicolon (;) delimiter. The new extents will be created the next time the Stone starts up. You can also add extent replicates this way by adding their names to `DBF_REPLICATE_NAMES`.
- You can add extents while the Stone is running by invoking the Smalltalk methods described next. These methods are especially useful in avoiding or resolving low disk space conditions because the change takes effect immediately. You can also add an extent replicate this way, if you are the only user logged in.

To Add an Extent While the Stone is Running

To prevent the repository from becoming full, you can dynamically add another extent name to the configuration file for the Stone, through Smalltalk. The following section describes the Smalltalk methods that allow you to do this. For general information about multiple extents, see “To Configure the Repository Extents” on page 21.

Possible Effects on Other Sessions

When a new extent (or extent replicate) is dynamically added to the logical repository through Smalltalk, sessions currently logged in must have access to the new extent. The possibility exists that an on-line session may terminate because it cannot open a new extent. Reasons for this condition could range from the inability to start a remote page server process to file permission problems.

CAUTION

The operating system creates the new extents with the ownership and permissions of the Stone repository monitor process. If these permissions are not the same as for other extents or extent replicates, you should use operating system commands to modify them as soon as possible. Such changes can be made without stopping the Stone.

The view of which files make up the logical repository is updated:

- when users commit or abort their sessions, and
- when the Stone repository monitor hands out disk resources to the session.

An explicit **commit** or **abort** may succeed but then cause the session to be terminated because of the inability to mount new extents immediately after the **commit** or **abort** operation.

Repository>>createExtent:

Privileges required: FileControl.

The Smalltalk method `createExtent:extentFilename` creates a new repository extent with the given extent file name (specified as a String). The new extent has no maximum size. The extent must be located on the machine running the Stone process. For example:

```
topaz 1> run
SystemRepository createExtent: '%GEMSTONE%\data\extent2.dbf'
%
```

You can execute this method when other users are logged in.

The Stone creates the new extent file, and it also appends the augmented extent list to your configuration file:

```
# DBF_EXTENT_NAMES written by Stone (user Bob) on Tue 22 Jan
2008 08:41:27 PST
DBF_EXTENT_NAMES = "%GEMSTONE%\data\extent0.dbf",
"%GEMSTONE%\data\extent1.dbf",
"!TCP@mozart#dbf!C:\gemstone\data\extent2.dbf;"
```

If the given file already exists, the method returns an error and the specified extent is not added to the repository.

Creating an extent with this method bypasses any setting you may have specified for the `DBF_PRE_GROW` option at system startup. Because extents created with this method have no maximum size, they cannot be pre-grown. If the repository is using weighted allocation, the new extent will be given a weight equal to the average weight of all other extents.

If this method is run from a session on a host remote from the Stone, *extentFilename* must include a Network Resource String (NRS) specifying the Stone host. The syntax is shown above in the excerpt from the augmented configuration file. For information about NRS syntax, see Appendix C.

Repository>>createExtent: withMaxSize:

Privileges required: FileControl.

The Smalltalk method `createExtent : extentFilename` with `withMaxSize : aSmallInteger` creates a new repository extent with the specified *extentFilename* and sets the maximum size of that extent to the specified size. You can execute this method when other users are logged in.

The size must be a non-zero positive integer representing the maximum physical size of the file in MB.

If the specified extent file already exists, this method returns an error and the extent is not added to the logical repository.

If the configuration file option `DBF_PRE_GROW` is set to `True`, this method will cause the newly created extent to be pre-grown to the given size. If the pre-grow operation fails, then this method will return an error and the new extent will not be added to the logical repository.

Repository>>createReplicateOf: named:

Privileges required: FileControl.

NOTE

You must perform this operation in single-user mode—that is, you must be the only user logged in to GemStone. See “How to Enter Single-User Mode” on page 164.

When you add an extent file using a Smalltalk method, you should also consider adding a corresponding extent replicate using the method `createReplicateOf : extentFilename` named `replicateFilename`. For example:

```
topaz 1> run
SystemRepository
createReplicateOf: '%GEMSTONE%\data\extent2.dbf'
named: '%GEMSTONE%\replicates\replicate2.dbf'
%
```

If the specified extent replicate already exists, or if that extent already has a replicate under another file name, this method returns an error and the extent replicate is not created.

To avoid ambiguity and lessen the likelihood of unwelcome surprises, we recommend that you supply the full pathname as part of the file name argument. Be sure that the case in *extentFilename* matches the case in the file name itself.

The file name argument is passed directly to the underlying operating system for handling. Therefore, all environment variables known to the operating system at large or to the Stone process itself are acceptable. However, environment variables

defined *only* for your application's process will not be recognized. For this reason, you may find it preferable to avoid using environment variables in the file name argument.

6.5 How to Remove Extents and Extent Replicates

This section explains how to remove extents and their replicates:

- The only way to remove an extent file is by first performing a backup and restore to move the contents of that extent to other extents. See “How to Remove an Extent.”
- An extent replicate file may be removed after first removing its name from `DBF_REPLICATE_NAMES` and restarting the Stone or after removing it through Smalltalk (see “How to Remove an Extent Replicate”) while you are the only user logged in.

How to Remove an Extent

Privileges required: FileControl.

Reducing the number of existing extents requires special steps to ensure data integrity. If you must remove an extent file, follow this procedure:

Step 1. Back up your repository using the GemStone full backup procedure described on page 256.

Step 2. Shut down the Stone repository monitor.

Step 3. Modify the `DBF_EXTENT_NAMES` configuration parameter to show the new extent structure. If the extent is being replicated, also remove the name of the extent replicate from `DBF_REPLICATE_NAMES`.

Step 4. Restore the repository from your full backup using the GemStone restore procedure described on page 261.

How to Remove an Extent Replicate

Privileges required: FileControl, SessionControl, and SessionAccess.

NOTE

You must perform this operation in single-user mode—that is, you must be the only user logged in to GemStone. See “How to Enter Single-User Mode” on page 164.

If an extent has a replicate, you can discontinue replication at run time by this procedure:

Step 1. Bring the repository monitor to single-user mode.

Step 2. Send the message `disposeReplicate:` to the repository:

```
topaz 1> run
SystemRepository disposeReplicate: 'replicateFilename'
%
```

Step 3. Exit from single-user mode.

At this point it is safe to remove the file containing the extent replicate.

6.6 How To Reallocate Existing Objects Among Extents

If you want to reallocate existing objects among two or more extents, the procedure depends in part on whether you are also changing the number of extents. Because changes to `DBF_ALLOCATION_MODE` directly affect only the subsequent allocation of pages for new or modified objects, additional steps are necessary.

To Reallocate Objects Among a Different Number of Extents

If you are increasing or decreasing the number of extents and want to change allocation of existing objects as part of that operation, perform a GemStone full backup, then restore the backup after setting appropriate weights in the `DBF_ALLOCATION_MODE` configuration option.

For example, suppose your existing repository contains 800 MB and you want to divide them about equally between the existing extent and a new one. To populate each extent with about 400 MB, follow this procedure:

Step 1. Back up your repository using the GemStone full backup procedure described on page 256.

Step 2. Shut down the Stone repository monitor.

Step 3. Modify the `DBF_EXTENT_NAMES` configuration parameter to show the new extent structure. (If you want to replicate the new extent, also add the name of its extent replicate to `DBF_REPLICATE_NAMES`.)

```
DBF_EXTENT_NAMES = %GEMSTONE%\data\extent0.dbf ,
%GEMSTONE%\data\extent1.dbf ;
```

Step 4. Edit the `DBF_ALLOCATION_MODE` configuration option to reflect the intended distribution of pages (see “Allocating Data to Multiple Extents” on page 24). For example:

```
DBF_ALLOCATION_MODE = 10, 10;
```

Step 5. Restore the repository from your full backup using the GemStone restore procedure described on page 261. Those instructions tell you to replace the *existing* extent with a copy of a fresh one. Do not copy anything to the location of the *new* extent; the Stone repository monitor will create the new extent at startup.

If objects in the repository were explicitly clustered using instances of `ClusterBucket` that explicitly specified the first extent, those objects may tend to migrate back to that extent over time. Such migration can be prevented by placing size limits on the existing extent, or by explicitly reclustered those objects in the new extent using a `ClusterBucket` that specifies either an `extentId` of `nil` or the `extentId` of the new extent. For information about clustering, refer to the *GemStone Programming Guide*.

To Reallocate Objects Among the Same Number of Extents

Changes to `DBF_ALLOCATION_MODE` directly affect only the subsequent allocation of pages for new or modified objects. If you want to change the allocation of existing objects, perform a GemStone full backup, then restore the backup after placing appropriate size limits in the `DBF_EXTENT_SIZES` configuration option.

For example, suppose your existing repository contains 800 MB and you want to divide them about equally between two existing extents. To populate each extent with about 400 MB, follow this procedure:

Step 1. Back up your repository using the GemStone full backup procedure described on page 256.

Step 2. Shut down the Stone repository monitor.

Step 3. Edit the `DBF_EXTENT_SIZES` configuration option to limit the size of the first extent temporarily to the size you want to become. For example, if you want half of an existing 800 MB repository to remain there, set the size of that extent to 400 MB. Leave the other extent unlimited. For example,

```
DBF_EXTENT_SIZES = 400, ;
```

Step 4. Edit the `DBF_ALLOCATION_MODE` configuration option to reflect the intended distribution of pages (see “Allocating Data to Multiple Extents” on page 24). This setting will determine the distribution of new or modified objects. For example:

```
DBF_ALLOCATION_MODE = 10, 10;
```

Step 5. Restore the repository from your fullbackup using the GemStone restore procedure described on page 261. Those instructions tell you to delete your existing extents, and then to replace the *first* extent listed in `DBF_EXTENT_NAMES` with a copy of a fresh one. Do not copy anything to the location of the *second* extent; the Stone repository monitor will create that extent at startup.

Step 6. If you want the first extent to grow beyond the temporary limit you set in Step 3, stop the Stone after you restore the repository. Edit the configuration file again, either specifying a higher limit or no limit. For example,

```
DBF_EXTENT_SIZES = , ;
```

If objects in the repository were explicitly clustered using instances of `ClusterBucket` that explicitly specified the first extent, those objects may tend to migrate back to that extent over time. Such migration can be prevented by maintaining the size limit set in Step 3, or by explicitly reclustered those objects in the new extent using a `ClusterBucket` that specifies either an `extentId` of `nil` or the `extentId` of the new extent. For information, refer to the *GemStone Programming Guide*.

6.7 How to Shrink the Repository

To shrink the repository files requires taking the repository off-line and restoring it from a backup, because the restore method compacts the extent.

Privileges required: `SystemControl`, `GarbageCollection`, and `FileControl`.

To shrink the repository to its minimum size, make a full backup. Then take the repository off-line and restore the backup into a copy of the GemStone distribution

repository. Use the following procedure, which compacts the repository into the minimum set of consecutive pages.

Step 1. Mark your repository for garbage collection. For example:

```
topaz 1> run
SystemRepository markForCollection
%
```

For further information about this method, see “To Run markForCollection” on page 307.

Step 2. Wait for GemStone to complete the garbage collection and reclaim the space. The time required depends on the size of the repository and, in multi-user mode, on the status of other sessions. For details of various page reclamation mechanisms, see “GcGems Specialized to Reclaim Pages” on page 313.

If other users are logged in, the time required depends in part on the status of other sessions. Space will not be reclaimed until all sessions have committed or aborted any transactions concurrent with the `markForCollection`. For further information, see “To Identify Sessions Holding Up Page Reclamation” on page 324.

Step 3. Make a backup of your repository by sending it the message `fullBackupTo:fileOrDevice MBytes:byteLimit`. You can use an existing backup only if it was made in full transaction logging mode and you have all transaction logs written since the backup.

For example:

```
topaz 1> run
SystemRepository fullBackupTo: 'C:\bk\oct31' MBytes: 0
%
```

This example writes the backup to a single disk file. If you need to write multiple files, see “To Create a Backup in Multiple Files” on page 259.

Step 4. Take the repository off-line:

```
topaz 1> run
System shutDown
%
```

Step 5. Delete the existing repository extents. Also delete any replicates. Copy a fresh repository (`%GEMSTONE%\bin\extent0.dbf`) to the location of first

(primary) extent listed in your configuration file. Set the extent file permission to what you ordinarily use for your repository.

Step 6. To put the repository back online, issue the **startstone** command:

```
c:\> startstone gemStoneName
```

If you do not specify *gemStoneName*, **startstone** defaults to `gemserver63`.

Step 7. Log in to linked topaz again.

NOTE

To perform the remaining parts of this procedure, you must be the only user logged in to GemStone. Logins will be disabled when you start the next step.

Step 8. Restore the repository by using the method

`Repository>>restoreFromBackup: fileOrDevice`, using the same file or device as in Step 3. Because it is being restored into a copy of the initial repository, the restored repository will be compressed to the minimum space. For example:

```
topaz 1> run
SystemRepository restoreFromBackup: 'C:\bk\dec31'
%
```

This example restores the backup from a single disk file. If you need to restore multiple files, see “To Restore Multiple-File Backups” on page 268.

GemStone reads the backup and rebuilds the repository in a “shadow” object space that is invisible to users at this time. If the restore succeeds, GemStone commits the restore and returns a summary in the form of a nonfatal error message like the following:

```
Restore from full backup completed with 30569 objects
restored and 0 corrupt objects not restored.
```

Step 9. If the repository was in full transaction logging mode (that is, `STN_TRAN_FULL_LOGGING` was set to `True`), restore from any current logs and commit the restore. For example:

```
topaz 1> run
SystemRepository restoreFromCurrentLogs
%
topaz 1> run
SystemRepository commitRestore
%
```

Step 10. Enable logins again:

```
topaz 1> run
System resumeLogins
%
```

6.8 How to Check Page Fragmentation

Space within the repository is managed in pages having a fixed size of 8 KB. It is possible for these pages to become *fragmented*—that is, only partially filled with objects. You can inquire about the amount of fragmentation in the repository by executing the following expression. Typical values of *aPercentage* range from 10 to 25.

```
SystemRepository pagesWithPercentFree:aPercentage
```

This method returns an array containing the following statistics:

- the total number of data pages processed,
- the sum (in bytes) of free space in all pages,
- the page size (in bytes), and
- the number of data pages having at least the specified percentage of free space.

GemStone automatically schedules reclamation of pages with greater than 10% free space as part of its garbage collection activity.

6.9 How to Recover by Using an Extent Replicate

Recovery using a extent replicate restores the repository to the state of the most recent checkpoint. If an extent replicate is available, this approach is faster than restoring the repository from a backup. Use the following procedure:

Step 1. Examine the system log file to determine the name of the failed extent file or files. For instance, this is an example of the log file entry for an extent failure:

```
[17:22:42.838]
  Log message from user = DataCurator

  Repository read failure, pageId = 1347
    filename = !#dbf!\gslocation\data\extent0.dbf
    reason = RepReadPage failure.
```

Step 2. If you have a replicate of the extent that failed, first make a temporary copy of your system configuration file. Edit the DBF_EXTENT_NAMES list in the temporary file, replacing the name of the bad extent file with the name of the extent replicate. For example:

```
DBF_EXTENT_NAMES = extent0.dbf, replicate1.dbf,
extent2.dbf
```

Remove the name of that extent replicate from DBF_REPLICATE_NAMES (leave the commas). GemStone will not start if the same file name appears as both an extent and an extent replicate. The following example has omitted the extent replicate that was substituted into DBF_EXTENT_NAMES:

```
DBF_REPLICATE_NAMES = replicate0.dbf, , replicate2.dbf
```

Step 3. Run `pageaudit` to check for page-level problems. Use the `-z` option to invoke your temporary configuration file.

Step 4. `c:\> pageaudit /z temporaryConfigFile` *If the pageaudit is successful*, the easiest course (if the file system itself is usable) is to replace the bad extent with a copy of the good extent replicate:

```
c:\> copydbf replicate1 extent1
```

If a good extent replicate does not exist, but you have recent backups, see the section, “How to Restore a GemStone Repository” on page 261.

Step 5. Restart the Stone repository monitor.

6.10 How to Recover After Repair of the File System

In case of a disk failure or a corrupt file system, the system manager must repair the file system before you can restart GemStone. The procedure you need to follow depends on how the damage was repaired.

To Recover After a File System Repair

After a repair of the Windows file system, check the condition of the system repository with **pageaudit**. (See the section “How to Audit the Repository” on page 201 for instructions.)

- If the page audit succeeds, try to restart GemStone again. If GemStone starts, you can resume normal operations.
- If the page audit fails or GemStone doesn't start, you will need to restore the repository file. (See the section “How to Restore a GemStone Repository” on page 261.)

To Recover When a File System Must Be Restored

If your system administrator intends to restore the file system from a backup device, before that happens it might be worthwhile to copy the repository to another node or to tape. Although this copy may prove unusable, if a great deal of important data has been committed since the last backup, it may be worth a try.

To restart GemStone after the file system is restored:

Step 1. If you made a copy of the repository, begin with that copy. To test the copy, use the methods discussed in the section “How to Audit the Repository” on page 201. You will need to specify the name and path of the copy using a temporary configuration file when doing **pageaudit** so that audit is not performed on the extent that was restored along with the rest of the file system.

If you didn't make a copy of the repository or the copy does not pass **pageaudit**, start with the current `extent0.dbf` file that was restored from the file system backup. Check whether the backup was made while GemStone was running.

- If any changes were being made to the repository during the operating system backup, `extent0.dbf` may be an inconsistent file that cannot be made to work. In that case, you need to restore from a GemStone backup (see “How to

Restore a GemStone Repository” on page 261). However, transaction logs from an operating system backup should be usable.

- ❑ If the operating system backup was done while GemStone was suspended or shut down, continue to the next step.

Step 2. Do a **pageaudit** to check the current (restored) `extent0.dbf` file. (See the section “To Perform a Page Audit” on page 201 for instructions.)

- ❑ If the page audit is good, try to restart the system again with **startstone**. If GemStone starts, you can resume normal operations.
- ❑ If the page audit fails or GemStone doesn’t start, you will need to restore from GemStone backups (see “How to Restore a GemStone Repository” on page 261).

6.11 How to Recover from Disk-Full Conditions

The Stone repository monitor has two critical needs for disk space. It must be able to:

- append to the transaction log as sessions commit changes, and
- expand the repository as necessary to allocate free pages to current sessions or to sessions logging in.

Whenever the Stone cannot log transactions or cannot find sufficient free space in the repository, it issues an error message to any session logged in as DataCurator or SystemUser. If users report that GemStone appears to be hung or that they get a disk-full error while logging in, you should check one of these administrative logins for such a message. The message is also written to the Stone’s log file.

The following topics explain the Stone’s actions in greater detail and describe steps you can take to provide sufficient space.

Repository Full

The Stone takes a number of actions to prevent the repository from becoming completely full. If the free space remaining in the repository falls below the level set by the `STN_FREE_SPACE_THRESHOLD` configuration parameter and the Stone

cannot allocate more space in any extent, it takes the following actions to prevent a system crash:

1. It becomes more aggressive about disposing of commit records so that garbage collection can proceed. (If the stone is very busy, a backlog of commit records can accumulate.)
2. It starts a checkpoint if there isn't one in progress and reduces the checkpoint interval to three minutes until the condition clears. (This checkpoint may free pages that have been reclaimed.)
3. It writes a message to the Stone log to indicate the condition.
4. It prevents new logins except for DataCurator and SystemUser accounts. It issues a disk-full error to other sessions attempting to log in.
5. It sends error `rtErrFreeSpaceTreshold` to any sessions logged in (or logging in) as DataCurator or SystemUser so that they know disk space is becoming critical.
6. It signals Gem session processes to return all except five free pages per extent. It responds to requests for additional pages by allocating only five pages at a time.
7. If the free space available drops below 400 KB (50 pages), the Stone stops responding to page requests from sessions that are not logged in as an administrator. This action prevents users from acquiring all of the available space, which would cause the system to crash. Gem session processes appear to “hang” while they are waiting for pages. The unhonored page requests are granted when the free space goes back above the threshold.
8. If the previous steps do not solve the problem within the time specified by the `STN_DISKFULL_TERMINATION_INTERVAL`, then the Stone begins to terminate sessions holding on to the oldest commit record *even if the session is in a transaction*. This action applies to any user session, including logins as SystemUser and DataCurator. Allowing the Stone to dispose of the commit record allows additional garbage collection.

NOTE

The Stone can be configured never to terminate sessions by setting `STN_DISKFULL_TERMINATION_INTERVAL` to 0, but doing so increases the risk of GemStone shutting down because of a lack of free space in the repository.

9. When the condition clears, another message is written to the Stone log and operation returns to normal.

If you see a message like the following in an administrative session or in the Stone log, disk space is becoming critical:

The repository is currently running below the freeSpaceThreshold.

When the system must dynamically expand the repository, it checks one extent at a time, in the order dictated by the allocation strategy, to see if that extent can be expanded to create more space. When no extents can be extended and the free space is below `STN_FREE_SPACE_THRESHOLD`, the Stone takes the actions previously described.

Failure to expand an extent has two possible causes: either the disk containing the extent is full or the extent has reached its maximum size as set by the `DBF_EXTENT_SIZES` configuration parameter. There are a number of things you can do to create more space in an existing extent, or you can create a new extent.

Creating Space in an Existing Extent

Each of these actions may create sufficient additional space for immediate needs:

- Warn the current users about the problem, and have them log out until enough space is made available.
- Remove any nonessential files to create enough space for expanding the repository.
- Invoke `Repository>>markForCollection` or `markGcCandidates` to mark any unreferenced objects so the Stone can remove them. (See the discussion on “Invoking Garbage Collection” on page 305 for details.)

Creating a New Extent

You can create a new extent through Smalltalk with `Repository>>createExtent:extentFileName` or `createExtent:extentFileName withMaxSize: aSmallInteger`. If the Stone has stopped, you can edit the parameters in the configuration file before restarting it. See “How to Add Extents and Extent Replicates” on page 166.

Transaction Log Space Full

If the space for transaction logs becomes full, the Stone stops processing commits or other requests that initiate a write to the transaction log. Sessions performing these operations are blocked until the condition is resolved and may appear to the

user to be hung. The Stone writes a message like the following in its log, and sends error `rtErrTranlogDirFull` to each administrative login:

The tranlog directories are full and the stone process is waiting for an operator to make more space available by either cleaning up the existing files (copying them to archive media and deleting them) or by adding a new tranlog directory.

If the transaction log space is full, you have the following options:

- You can free space by taking some existing log files off-line. Archive them using operating system utilities and then remove them. GemStone can reuse that slot in the circular list of log directories.
- You can increase the available log space by adding a directory on another disk drive to the `STN_TRAN_LOG_DIRECTORIES` configuration option. Add its maximum file size to `STN_TRAN_LOG_SIZES`. If transaction logs are being replicated, also add another directory to the `STN_TRAN_LOG_REPLICATES` configuration option. For information on how to make these changes while GemStone is running, see “To Add a Log and Replicate at Run Time” on page 190.

While it is waiting for space to become available, the Stone continues to process logins and other requests that do not involve writing to the transaction log. Once space becomes available, a new transaction log is created and ordinary operations resume. Waiting sessions can complete operations that were blocked.

—
|

Managing Transaction Logs

7.1 Overview

A transaction log contains the information necessary to redo transactions to the repository that have been committed by GemStone sessions since the last checkpoint or orderly shutdown. This log is used to recover from crashes such as those caused by a power failure, an operating system failure, or the killing of GemStone monitor processes.

If you need to restore the repository from a backup, transaction logs written in the optional full-logging mode can be used to recreate all transactions committed since the most recent backup was written.

The transaction log is implemented as a sequence of files having names of the form `tranlog0.dbf ... tranlogNNN.dbf`. The numeric `fileId` starts at 0 when the Stone starts with a copy of the initial repository extent (`%GEMSTONE%\bin\extent0.dbf`). If the Stone starts on an existing repository without any logs present, the `fileId` will be one greater than when the repository was last shut down cleanly. If the Stone starts on an existing repository with unrelated transaction logs using the same prefix, it will start numbering with the next available `fileId`. You can control the filename prefix by setting the `STN_TRAN_LOG_PREFIX` configuration option.

These logs are written to a list of directories specified by the `STN_TRAN_LOG_DIRECTORIES` configuration option, which is treated as a circular list. Each log is limited to the size set for that directory by `STN_TRAN_LOG_SIZES`. When one log is full, logging switches to the next directory. (What happens when logs have been created in all directories is discussed in Table 7.1.) Collectively, the log files logically form an almost infinite sequential file with a maximum size of 4×10^6 GBytes.

Logging Modes

GemStone provides two modes of transaction logging, selected by setting the `STN_TRAN_FULL_LOGGING` configuration option:

- To provide real-time incremental backup of the repository, set `STN_TRAN_FULL_LOGGING` to True. All transactions are logged regardless of their size. This mode is recommended for deployed GemStone systems.
- To allow a simple operation to run unattended for an extended period, set `STN_TRAN_FULL_LOGGING` to False (the initial setting). This mode, known as *partial logging*, provides limited backup that ordinarily permits automatic recovery from system crashes that do not corrupt the repository.

Table 7.1 compares full and partial transaction logging.

Table 7.1 Comparison of Full and Partial Transaction Logging

Characteristic	STN_TRAN_FULL_LOGGING =TRUE	STN_TRAN_FULL_LOGGING =FALSE
Type of transaction logged	All transactions	Only those transactions smaller than STN_TRAN_LOG_LIMIT; successful commits of larger transactions cause an immediate checkpoint
Recovery from system crash (extents are okay)	Yes, automatic during restart using checkpoint and log	Yes, automatic during restart using checkpoint and log
Recovery of transactions since last backup (as after media failure)	Yes—can carry forward GemStone backup by recreating subsequently committed transactions	No—cannot recover transactions since the backup
Action when current log is full	Logging moves to the next directory or to the head of the list, and the Stone opens a new log file there. Existing transaction logs are retained. The maximum number of logs on line at one time depends on disk space.	Logging moves to the next directory or to the head of the list. The Stone removes the existing transaction log before opening a new one. The maximum number of logs on line at one time depends on the number of directories in the list.
Action when log space becomes full	The Stone shuts down if it cannot find space in any of the specified directories.	The Stone deletes log files from the circular list of directories and keeps running.
Administrative task	Monitor log space; archive log files and delete them as necessary	None

Use in Recovery from an Unexpected Shutdown

Between checkpoints, GemStone writes each committed transaction to a transaction log (Figure 7.1). Then, in the event of a system crash, GemStone can recover by automatically reapplying transactions from the log to the latest checkpoint (Figure 7.2). Multiple transaction logs may be needed.

You can maintain replicates of transaction logs as an added precaution. If GemStone cannot read the primary log during recovery, it tries to read the replicate.

Use ordinary operating system commands to backup the transaction logs in the file system.

Figure 7.1 System Time Line: Normal Operation

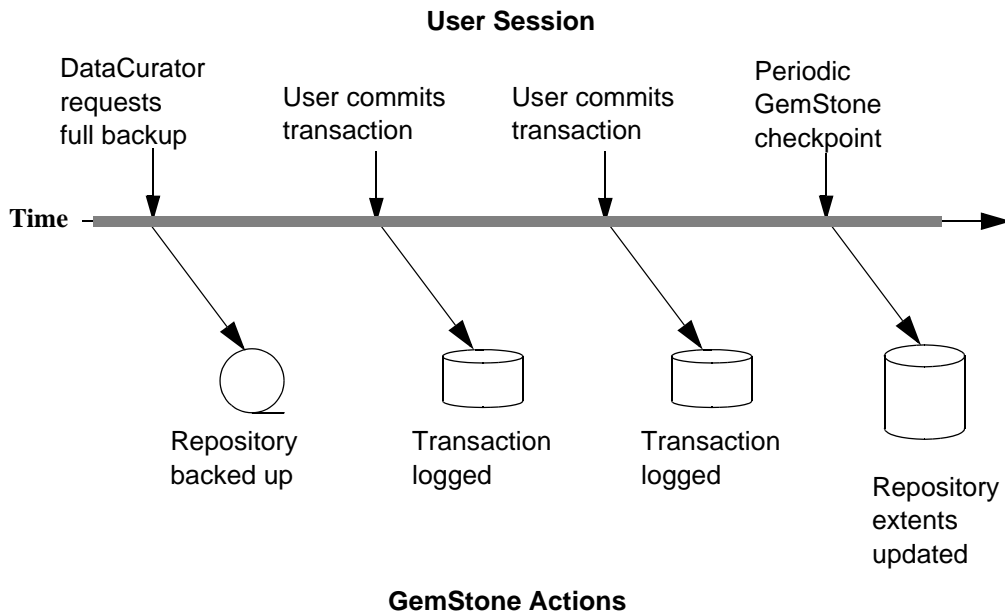
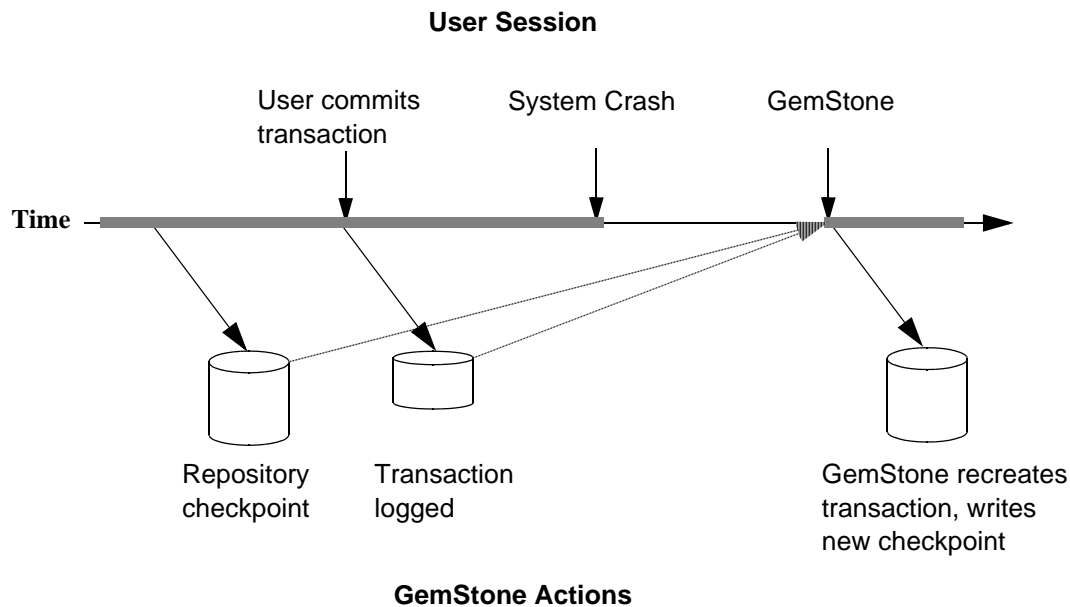

Figure 7.2 System Time Line: System Crash

Use in Rolling Forward from a Backup

An important use of transaction logs is to restore transactions that were committed between the last full backup and a system failure. However, those transactions can be restored only if the repository already is in full transaction logging mode and the backup was made in that mode.

Preconditions

If you have enabled full transaction logging and made a GemStone full backup, you can use the transaction logs to restore transactions committed since the last GemStone backup. The following steps show what you must do to prepare:

- Step 1.** Change the `STN_TRAN_FULL_LOGGING` configuration option to `True`.
- Step 2.** Restart GemStone.
- Step 3.** Make a GemStone full backup by following the instructions on page 256.

How the Logs Are Used

The GemStone restore procedure (Figure 7.3) starts by copying any good repository, preferably the initial repository extent that is distributed with GemStone. That repository contains the GemStone kernel classes in random access format, which serve as a starting point for the restore. Next, you restore the full backup, which loads objects from the backup file. Finally, if the repository was in full transaction logging mode, you restore transactions committed since the backup by reading the transaction logs in the order in which they were generated. (For the procedure to roll forward from a restored backup, see “B. To Restore Subsequent Transactions” on page 269.)

NOTE

Restoring a repository resets its origin to the time of the backup that was restored. Subsequent transactions can be restored only by starting with that backup or a more recent one.

Figure 7.3 System Time Line: Restoring a GemStone Backup

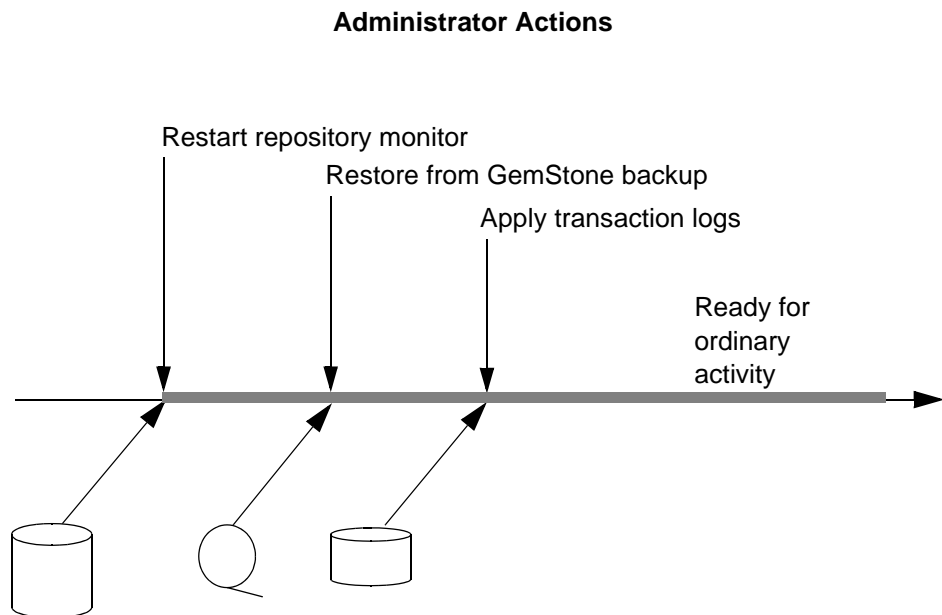

7.2 How to Manage Full Logging

When the system is operating with the `STN_TRAN_FULL_LOGGING` configuration option set to `True`, the system administrator should monitor the available log space. If the log space defined by `STN_TRAN_LOG_DIRECTORIES` becomes full, users will be unable to commit transactions to the repository until space is made available.

For transaction logs in file system directories, “full” means that there is no free space in the file systems containing those directories.

There are two recovery situations to consider in managing transaction logs under full logging:

- Recovery from a system crash requires logs for all transactions committed since the last checkpoint. Because of the way GemStone logs changes involving large objects, parts of these transactions may be in earlier logs. The method `Repository>>oldestLogFileIdForRecovery` returns the `fileId` of the oldest log that would be needed if a crash were to occur at that point. All logs needed for crash recovery should be kept online.

NOTE

You may need more than one transaction log to recover, possibly a number of transaction logs, depending on whether there are checkpoints in the transaction logs.

- Recovery from damaged extents, such as a media failure, requires all transaction logs since the last backup, and earlier logs may be needed if lengthy transactions were in progress at the time the backup started. Log files not needed for crash recovery may be archived off-line, although restoring them will take longer.

To Archive Logs

Ordinary operating system tools, such as Backup, can be used to move log files to other locations or to archival media. We recommend that you archive and free a complete log directory at a time in the order listed in the `STN_TRAN_LOG_DIRECTORIES` configuration option.

NOTE

If you must rename the log files, we recommend that you preserve the digits in the original file name as an aid to restoring the files in sequence should that become necessary.

You can determine oldest transaction log that would be needed to recover from the most recent checkpoint by using the method

`Repository>>oldestLogFileIdForRecovery`. This method returns the internal `fileId`, which is part of the file name for transaction logs in the file system. If a session was in a lengthy transaction at the time of a system crash, the oldest log needed during recovery may be one that was written before the last checkpoint occurred; be sure that all transaction log files required for recovery are left online.

Similar information can be obtained by applying `copydbf -i` to an extent. For example,

```
c:\> copydbf /i extent0.dbf
Source file: extent0.dbf
  file type: extent  fileId: 0
  Last checkpoint written at: Mon 14 Jan 2008 11:07:54 PST.
  Oldest tranlog needed for recovery is fileId 5 (
tranlog5.dbf ).
```

To determine the oldest transaction log needed to roll forward from a backup, apply `copydbf /i` to the backup:

```
c:\> copydbf /i back4.dat
Source file: back4.dat
  file type: backup  fileId: 0
  The previous file last recordId is -1.
Destination file: NUL:
  Full backup started from checkpoint at: Mon 14 Jan 2008
11:21:20 PST.
  Oldest tranlog needed for restore is fileId 5 (
tranlog5.dbf ).
```

Compressed transaction logs

Transaction logs are always written in uncompressed format. However, during recover and restore, the Stone repository monitor can read transaction logs that have been compressed using gzip. While compressed transaction logs take up less space, the I/O to these compressed files is much slower, so recovery or restore of compressed transaction logs will take much longer than uncompressed ones.

To Add a Log and Replicate at Run Time

Privileges required: FileControl.

You can add a directory for transaction logs to the existing list without shutting down the Stone repository monitor. When you do this, the repository monitor also records the change in its configuration file so that the addition becomes permanent. Send the following message:

```
SystemRepository addTransactionLog: deviceOrDirectory
replicate: replicateSpec size: aSize
```

For example:

```
topaz 1> run
SystemRepository addTransactionLog: 'C:\tlogs2'
replicate: '' size: 8
%
```

The argument *replicateSpec* must be consistent with the current list in the STN_REPL_TRAN_LOG_DIRECTORIES configuration option: If that list is empty (logs are not being replicated), *replicateSpec* must be an empty string, as in the preceding example. If STN_REPL_TRAN_LOG_DIRECTORIES is not empty, *replicateSpec* must be a valid device or directory; for example:

```
topaz 1> run
SystemRepository addTransactionLog: 'C:\tlogs2'
replicate: 'D:\reptlogs2' size: 8
%
```

The argument *aSize* sets the maximum log size in megabytes for *deviceOrDirectory* (and its replicate). It will be added to the list in STN_TRAN_LOG_SIZES.

You can use the method `System class>>stoneConfigurationAt:` to examine the contents of STN_REPL_TRAN_LOG_DIRECTORIES at run time. For information, see “How to Access the Server Configuration at Run Time” on page 38. The Repository methods in Table 7.2 return other information that is helpful in managing transaction logs.

Table 7.2 Repository Methods for Information About Transaction Logs

Method	Description
<code>currentLogDirectoryId</code>	Returns a positive <code>SmallInteger</code> , which is the one-based offset of the current log file into the list of log directory names.
<code>currentLogFile</code>	Returns a <code>String</code> containing the name of the transaction log file to which records currently are being appended. If the result is size 0, then a log has failed and a replicate is being used.

Table 7.2 Repository Methods for Information About Transaction Logs

Method	Description
<code>currentLogReplicate</code>	Returns a String containing the file name of the transaction log file replicate to which records are being appended. The result is a String of size 0 if the current log is not replicated.
<code>currentTranlogSizeMB</code>	Returns an Integer that is the size of the currently active transaction log in units of megabytes.
<code>logOriginTime</code>	Returns the log origin time of the receiver, the time when a new sequence of log files was started. For details, see the method comment in the image.
<code>oldestLogFileIdForRecovery</code>	Returns a positive SmallInteger, which is the internal <code>fileId</code> of the oldest transaction log needed to recover from the most recent checkpoint, if the Stone were to crash as of now.

To Force a New Transaction Log

Privileges required: FileControl.

You can force closure of the current log and opening of a new log at almost any time by using the method `Repository>>startNewLog`. The method:

1. starts a checkpoint,
2. waits till the checkpoint completes,
3. starts the new log, and
4. returns a `SmallInteger`, which is the `fileId` of the new log.

In the following example, the new transaction log file would be `tranlog9.dbf`.

```
topaz 1> run
SystemRepository startNewLog
%
9
```

If a checkpoint is already in progress when you execute `startNewLog`, the method will fail and return `-1` instead. If you're using this method in an application, therefore, you need to accommodate the possibility of such a failure with code such as:

```
| id |
id := SystemRepository startNewLog.
[ id < 0 ] whileTrue: [
  System _sleep: 1.
  id := SystemRepository startNewLog ].
```

To Change to Partial Logging

Once the full transaction logging has been started on a repository, the `STN_TRAN_FULL_LOGGING` state of `True` persists regardless of later changes to the configuration file. To terminate full logging, use the following procedure:

- Step 1.** Do a full backup using `Repository>>fullBackupTo:`. See “How to Make a GemStone Backup” on page 256.
- Step 2.** Edit the configuration file to set the `STN_TRAN_FULL_LOGGING` option to `False`.
- Step 3.** Stop the Stone repository monitor.

Step 4. Replace the first (primary) extent file with a copy of %GEMSTONE%\bin\extent0.dbf. Delete any other extent files.

Step 5. Restart GemStone.

Step 6. Restore the backup using `Repository>>restoreFromBackup:`. See “How to Restore a GemStone Repository” on page 261.

7.3 How to Manage Partial Logging

Partial logging is GemStone’s initial mode because it provides ease of administration with protection against loss of data from system crashes. The Stone repository monitor treats the log directories as a circular list. If the file in the current directory reaches the limit set by `STN_TRAN_LOG_SIZES`, the Stone switches to the next directory in the list that does not contain a transaction log. In the process of creating log *n*, the Stone attempts to find and delete log (*n* – `size_of_STN_TRAN_LOG_DIRECTORIES`); for example, if the new log will be `tranlog7.dbf` and there are three elements in `STN_TRAN_LOG_DIRECTORIES`, the Stone searches all three in attempting to delete `tranlog4.dbf`.

You should ensure that there always is sufficient disk space for at least two log files (their default size is 10 MB each), so that one can be preserved when the next is opened.

To Change to Full Logging

A repository can be changed from partial to full logging simply by changing the `STN_TRAN_FULL_LOGGING` setting to True and restarting the Stone repository monitor.

CAUTION

Be sure to make a new GemStone full backup in full-logging mode so that you will be able to restore from the transaction logs if necessary. Transaction logs cannot be restored to backups that were made in partial-logging mode.

Monitoring GemStone

This chapter tells you:

- Where to look for the log files created by GemStone processes
- How to audit the repository
- How to monitor the performance of the GemStone server and its clients using GemStone Smalltalk methods

If you decide to keep a GemStone session running for occasional use, be careful not to leave it in an active transaction. A prolonged transaction can cause an excessive commit record backlog and impede garbage collection activity, resulting in undesirable repository growth, until you either commit or abort.

NOTE

For sessions that are not committing changes to the repository, we recommend that monitoring be done in manual transaction mode. For details on entering and using manual transaction mode, see “Considerations for Large Repositories” on page 109.

8.1 GemStone System Logs

In addition to transaction logs, GemStone creates three types of log files:

- Logs for GemStone server processes (page 196)
- Logs for processes related to individual GemStone gem sessions (page 199)
- Logs for GemStone network server processes, NetLDIs (page 200)

Also, the Windows Event Log receives notice of the starting and stopping of GemStone services and of fatal errors detected by the Stone repository monitor. The details, however, are written to the appropriate log file.

If a GemStone server is running, the **gslist** utility can help you locate its logs. Use **gslist /x** to display the location of the current log file for Stones, NetLDIs, and the shared page cache monitors.

The logs for the AIO page servers, Free Frame page servers, Page Manager, and GcGem are in the same location as the corresponding Stone's log.

WARNING

*The Stone writes several files to the %GEMSTONE%\locks directory. To avoid system failure, do not remove these files manually. Use **gslist /c** to remove unnecessary files from this locks directory.*

GemStone Server Logs

The Stone repository monitor and its child processes each create a log file in a single location. By default, the log files are in %GEMSTONE%\data and have a name beginning with the name of the repository monitor. Table 8.1 shows typical log names for a repository monitor having the default name of `gemserver63`. Log names for child processes also include the process id and a descriptive suffix.

Table 8.1 Representative Log Names for GemStone Server Processes

Typical Name	GemStone Process
gemserver63.log	Stone repository monitor
gemserver6317e-0pcmon.log	Shared page cache monitor
gemserver6317e-1pgsvraio.log	AIO page server
gemserver6317e-2pgsvrff.log	Free Frame page server
gemserver6317e-3pagemanager.log	Page Manager

Table 8.1 Representative Log Names for GemStone Server Processes

Typical Name	GemStone Process
gemserver6317e-4gc.log	Garbage collector session
gemserver6317e-5gc*.log	Specialized GcGems

Several factors can alter the name and location of these logs. The precedence is

1. A path supplied by **stone start/1 logFile**. If *logFile* is relative (that is, not a complete path preceded by a \), *logFile* is created in a current directory. Logs for the child processes in Table 8.2 are placed in the same directory.
2. A path specified by the GEMSTONE_LOG environment variable. If *logFile* is relative (that is, not a complete path preceded by a \), *logFile* is created in a current directory. Logs for the child processes in Table 8.2 are placed in the same directory.
3. %GEMSTONE%\data*gemStoneName*.log.

Stone Log

The log for the Stone repository monitor is cumulative across runs. This log is the first one you should check when a GemStone system problem is suspected. In addition to possible warnings and error messages, the log records several useful items:

- the GemStone version,
- the configuration files that were read at startup and the resulting Stone configuration,
- each startup and shutdown of the Stone, the reason for the shutdown, and whether recovery from transaction logs was necessary at startup,
- each expansion of a repository extent and its current size,
- each opening of a new transaction log,
- each startup and shutdown of the GcGem (and its processId),
- each #abortErrLostOtRoot sent to a Gem,
- each suspension and resumption of logins, and
- certain changes to the login security system.

Shared Page Cache Monitor Log

The log for the shared page cache monitor is located in the same directory as the Stone's log and is for a particular process (in Table 8.2, it is for processId 6936). Check this log if other messages refer to a shared page cache failure.

Among the items included in the log for the shared page cache monitor are:

- its configuration (which for remote nodes may be different from the configuration on the Stone's node),
- the number of processes that can attach (which can limit the number of logins),

AIO Page Server Log

The logs for the repository monitor's AIO page servers are located in the same directory as the Stone's log. These logs are for specific page server processes and are removed if the page server exits normally.

These logs ordinarily are not of interest unless they contain an error message.

Free List Page Server Log

The logs for the repository monitor's free frame page servers are located in the same directory as the Stone's log. These logs are for a specific free frame page server processes and are removed if the page server exits normally.

These logs ordinarily are not of interest unless they contain an error message.

GcGem Logs

Each time the Stone repository monitor starts a new garbage collection (GcGem) session process, a new log is created in the same location as the Stone's log. Each specialized GcGem (page 313) also has its own log. For instance, a new GcGem can be created in response to certain administrative actions that place the repository in single-user mode, such as an object audit. If the GcGem exits normally, the current log is removed. When GcUser logs in again, a new log is opened under a name that includes the new process ID of the GcGem.

These logs show the startup value of the garbage collection parameters that are stored in GcUser's UserGlobals (such as #reclaimMaxPages), and any changes to them.

Page Manager Log

The Page Manager log is located in the same directory as the Stone's log. This log is for a specific page manager process, and is automatically removed if the page manager exits normally.

This log ordinarily is not of interest unless it contains an error message.

Logs Related to Gem Sessions

Sessions frequently depend on NetLDI services to spawn one or more supporting processes. In each case, the NetLDI creates a log file that includes in its name the identity of the node on which the process is running. Typical processes are

- a Gem session process to serve an RPC application (linked Gem session processes do not produce logs),
- a page server (for the session) to access a repository extent on the server node,
- a page server (for the Stone) to start or access a shared page cache on the client's node,
- a shared page cache monitor (for the Stone) to manage the cache on the client's node.

When the application is running on the same node as the Stone repository monitor, only the Gem session process is needed, and only then to serve an RPC application.

These log files ordinarily are located in the home directory of the user (or the NetLDI captive account, if one is in use) Table 8.2 shows typical log names for session-related processes, given a Stone and repository on *node1* with a login from a Gem session process on *node2*.

Table 8.2 Typical Log names for Session Processes

Typical Name	GemStone Process
gem12a8-0node2.log	Gem session process on node2 (serves an RPC application)
pgsvrmain12a8-1node2.log	Page server on node2 that the repository monitor uses to create and access its shared page cache on node2
startshrpcmon12a8-2node2.log	Shared page cache monitor on node2

Table 8.2 Typical Log names for Session Processes

Typical Name	GemStone Process
pgsvrmain12a8-3node1.log	Page server on node1 that the Gem session process uses to access the repository extents on node1

If a process shuts down normally, the log file is removed. After an abnormal shutdown, any log files that remain can provide helpful information.

You can change the default location by setting **#dir** or **#log** in the GEMSTONE_NRS_ALL environment variable for the NetLDI itself or for individual clients (see “To Set a Default NRS” on page 75).

The log for a Gem session process ordinarily is not of interest unless it contains an error message. The other logs have the same content as their counterparts for the object server child processes, above.

NetLDI Logs

Each NetLDI creates a log file (*netLdiName.log*) in %GEMSTONE%\log on the node on which it runs. This location and name can be overridden by the option */1logname* when starting the NetLDI. Each NetLDI you start with the same name appends to one log, so it's a good idea to remove outdated messages occasionally.

By default, the NetLDI log contains only configuration information and error messages. The configuration information reflects the environment at the time the NetLDI was started and the effect of any authentication switches specified as part of the startup command. The following log description for the default configuration may be helpful for comparison:

Authentication is required only to create processes.
Process creation is permitted through user's HOME directory.
Created processes belong to client's account.

The preceding lines map to NetLDI options in this way:

- Line 1 Guest mode is not in use (*/g*), but authentication is not required for all NetLDI services (*/s*).
- Line 2 Services are not restricted to those listed in %GEMSTONE%\sys\services.dat (*/n*).
- Line 3 Captive accounts are not in use (*/aname*).

In some cases it is helpful to log additional information by starting the NetLDI in debug mode (**netldi start /d**). The debug log records each exchange between the NetLDI and a client. Because the log becomes much larger, you probably won't want to use this mode routinely.

8.2 How to Audit the Repository

This section describes two levels of checks that you can perform on the repository.

- A *page audit* typically is invoked to ensure page-level consistency after some kind of system failure, such as a read-write error or a page allocation error. In these cases, a successful page audit indicates that the problem did not affect the committed repository. GemStone must be halted when you perform a page audit.
- An *object audit* checks the consistency of the repository at the object level and generates useful statistics in the process. An object audit can be performed as part of routine maintenance and is always performed while GemStone is running.

Page audits scan the rootpages in a repository, along with those pages used in the bitmap structures referenced by the rootpage. Many pages, including data pages, are not actually checked during a page audit. To check the integrity of all repository pages, perform a page audit, then perform an object audit.

To Perform a Page Audit

Page audits allow you to diagnose problems in the system repository by checking for consistency at the page level. You do not need to run this utility as part of routine maintenance of the repository.

The **pageaudit** utility can be run only on a repository that is not in use.

To check for page-level problems, run **pageaudit** on the repository defined in your ordinary GemStone configuration by issuing this command at the operating system level:

```
c:\GemStone > pageaudit [gemStoneName] [/z systemConfig] [/e  
exeConfig] [/h]
```

where:

- *gemStoneName* is the name of the GemStone repository monitor,
- *systemConfig* is the system configuration file, and

- *exeConfig* is the executable configuration file.

All four arguments are optional in a standard GemStone configuration. If these options are not supplied, **pageaudit** uses `gemserver63` for *gemStoneName*.

- For more information about the **pageaudit** command, see Appendix B.
- For online documentation, type **pageaudit /h**.

As **pageaudit** runs, it prints repository statistics to the screen. For example:

```
PAGE AUDIT STATISTICS mozart Intel CPU, Windows NT 5.1 build 2600
Service - Mon 10 Dec 2007 11:12:58 Pacific Standard Time
```

```
8192 bytes = 1 GemStone Page = 1 disk blocks
1048576 bytes = 1 Mbytes
Repository Size           12 Mbytes
Data Pages                6 Mbytes
Meta Information Pages    0 Mbytes
Shadow Pages              0 Mbytes
Free Space in Repository  4 Mbytes
**** Number of differences found in page allocation = 0.
```

```
[11:12:58.986]
```

```
Page Audit of Repository completed successfully.
```

The report contains the following statistics:

Repository Size The total physical size; the same size that the operating system reports for an extent file.

Data Pages All pages referenced from the object table.

Meta Information Pages
Pages that contain only internal information about the repository, such as the object table.

Shadow Pages Pages scheduled for scavenging by the reclaim task.

Free Space in Repository
Computed as the number of free pages times the size of a page (8 KB). That value reflects the number of pages available for allocation to Gem session processes. It excludes space fragments on partially filled data pages.

If the page audit finds problems, the message to the screen ends with a message like this:

```
----- PAGE AUDIT RESULTS -----  
**** NumberOfFreePages = 980 does not agree with audit  
    results = 988  
  
**** Problems were found in Page Audit.  
**** Refer to recovery procedures in System Administrator's  
Guide.
```

If there are problems in the page audit, you will need to restore the repository file from backups. (See the section “How to Restore a GemStone Repository” on page 261.)

To Perform an Object Audit and Repair

Privileges required: GarbageCollection.

Object audits check the consistency of the repository at the object level. The output includes a description of any errors found and, depending on the particular method invoked, statistics about the Repository.

GemStone provides several choices about how the audit is conducted:

- The level of consistency checking required
- The minimum object size for which statistics are generated
- Whether the audit is optimized for speed on large repositories

All of these methods abort the current transaction, and the garbage collector session is shut down for their duration. If you have uncommitted changes, an error will be returned and the audit will not run. You will need to manually commit or abort your changes before reattempting the audit.

To have the highest degree of confidence in the audit results, perform the object audit in single-user mode and specify *full checks*. Logins are disabled for the duration of the audit, page reclamation is forced to complete, and additional consistency checks are made. If these conditions are not met, an appropriate error is returned immediately. The basic method is

```
Repository>>auditWithLimit: sizeLimit fullChecks: fullChecking
```

where *sizeLimit* is object size cutoff (bytes or Oops) below which statistics are not reported, and *fullChecking* is a Boolean indicating whether an error should be returned if the conditions for a detailed consistency check are not met.

When a detailed check is not required, the object audit can be performed under less stringent conditions (other users are logged in or page reclamation could not be completed), but the degree of confidence in the results is reduced because less checking is possible.

Three convenience methods are provided:

```
Repository>>objectAudit
```

`objectAudit` is the simplest method to use. It reports all errors it encounters, but statistics are reported only for objects larger than 100000 bytes or Oops. If the system is in single-user mode and reclamation can be completed, detailed checks are performed. If these conditions are not met, the method performs more general checks. The audit output indicates whether you are performing full checks.

Same as `auditWithLimit: 100000 fullChecks: false`

```
Repository>>objectAuditFullChecks
```

`objectAuditFullChecks` is like `objectAudit` except it guarantees that the audit will either run using the more detailed checks or will not run at all.

Same as `auditWithLimit: 100000 fullChecks: true`

```
Repository>>auditWithLimit: sizeLimit
```

`auditWithLimit`: lets you specify the reporting threshold for statistics. Like `objectAudit`, it performs detailed checks if the necessary conditions are met, or performs more general checks. The audit output indicates whether you are performing full checks.

Same as `auditWithLimit: sizeLimit fullChecks: false`

The above methods attempt to perform the `reclaimAll` function if the system is in single-user mode, then begin with an optimized scan of the Object Table and the data pages. The audit results and object statistics are written to standard output. If you want to save the statistics, use `output push` within Topaz to redirect output to a log file. For information about the report, see “Understanding Object Audit Statistics” on page 207. If errors are detected, GemStone ordinarily re-scans the repository to provide detailed information.

The optimized methods `Repository>>quickObjectAuditLevel1` and `quickObjectAuditLevel2` are intended for use with large repositories, where they run substantially faster than `objectAudit` and `auditWithLimit:`. However, they must be run in single-user mode, and the GcGem must have had time to complete dead object finalization following any garbage collection activity. Object statistics are not reported in the interest of attaining the fastest performance.

`quickObjectAuditLevel1` is optimized to find the most common types of errors. The object table is not audited by this method, but most other checks done in the standard object audit (`Repository>>auditWithLimit:`) are performed. References to any non-existent, free or dead oops are reported as errors.

`quickObjectAuditLevel2` performs the same integrity audits as `Repository>>quickObjectAuditLevel1`. In addition, all object table entries are audited to verify the disk address of each object. This method will take longer to complete than `Repository>>quickObjectAuditLevel1`.

To perform an object audit:

Step 1. Log in to GemStone using linked Topaz (`topaz /l`).

Step 2. Optionally, put the system in single-user mode (see “How to Enter Single-User Mode” on page 164).

Step 3. Send one of the audit messages to the repository. For example:

```
topaz 1> run
SystemRepository objectAudit
%
```

If errors are reported, and there are unreclaimed dead objects in the repository, there is a chance that the audit errors are in these unreclaimed dead objects, and not in persistent data. You can either proceed with the repair, or re-run the audit after making sure that all unreferenced objects are reclaimed. To do this:

Step 1. Make sure that either the generic GcGem (`#GC`) or the new specialized EpochGem (`#EPC`) is running to complete processing of dead objects.

Step 2. Run `markForCollection` (see page 307):

```
topaz 1> run
SystemRepository markForCollectionWait: -1
%
```

Step 3. Run `reclaimAll` (see page 322):

```
topaz 1> run
SystemRepository reclaimAll
%
```

Step 4. Re-run the object audit.

Audit Errors

The audit involves a number of checks and specific error messages. The following categories illustrate their nature:

- Object corruption — The object header should contain valid (legal) information about the object's tag size, body size (number of instance variables), and physical size (bytes or OOPs). Errors of this type prevent a rescan for details.
- Object reference consistency — No object should contain a reference to a nonexistent object, including reference to a nonexistent class or segment.
- Identifier consistency — OOPs within the range in use (that is, up to the high-water mark) should be in either the Object Table or the list of free OOPs, and Oops for objects existing in data pages should be in the Object Table. The exceptions should be dead objects in the process of being reclaimed.
- Reclaiming — If the audit is being performed in single-user mode, reclamation should have removed all shadowed objects, which are the previous values of committed objects.

Error Recovery

If the errors are a few invalid object references, you may choose to repair them yourself. Use the Topaz object identity specification format *@identifier* to substitute nil or an appropriate reference for an invalid reference. For example, to replace an invalid reference in an instance of Array:

```
topaz 1> send @119873 at: 3 put: nil
```

You can have GemStone attempt appropriate repairs during the re-scan by invoking `Repository>>repairWithLimit:.` The following repairs illustrate their nature:

- `OopNil` is substituted for an invalid object reference.
- `DataCuratorSegment` is substituted for an invalid segment reference.
- `Class String` is substituted for an invalid class of a byte object, class `Array` for a pointer object, or class `IdentitySet` for a nonsequenceable collection object. If the object has a dependency tag, `OopNil` is stored in the tag to dereference the dependency list.
- Oops in the Object Table for which the referenced object does not exist are inserted into the list of free Oops. Oops for which an object exists but which are also in the list of free Oops are removed from the free list.

A descriptive message is displayed for each repair.

To have GemStone make the repairs, do the following:

Step 1. Log in to GemStone using linked Topaz (**topaz /l**).

Step 2. Make sure you are the only user logged in (other than GcUser). See “How to Enter Single-User Mode” on page 164. The next step will stop the GcUser session and disable logins for its duration.

Step 3. Send the message `repairWithLimit:sizeLimit` to the repository, specifying an appropriate threshold for reporting object statistics. For example, to use the same reporting limit as `objectAudit`:

```
topaz 1> run
SystemRepository repairWithLimit: 100000
%
```

Because `repairWithLimit:` includes an object audit, some administrators prefer to use this method initially rather than repeating the audit in the process of repairing errors found by a previous audit. However, `repairWithLimit:` requires that you be the only user logged in.

Repair Using Backup and Restore

When you create a GemStone backup, all persistent data in the repository is written to the backup file(s). However, some internal structures, such as the list of free OOPs, are not written to the backup file. These structures are rebuilt during the restore from backup process. If corruption is detected in one of the internal structures, making a backup of the repository and restoring it may repair the problem.

Understanding Object Audit Statistics

Figure 8.1 shows a representative set of statistics resulting from an object audit. The report is in three parts:

1. A list of all objects (including private ones) that exceed a certain size limit, which in this example is 5000 bytes or Oops. The method `objectAudit` has a preset limit of 100000 as the smallest object to be included in the list.

Inspect this list for large objects created by your application. Classes an application defines will have identifiers of 5277 or higher.

2. Statistics about invisible (private) classes that are reserved for GemStone’s use. The number of these classes varies from release to release, and some may not be used in a particular release.

3. Statistics about instances of visible classes, including instances within the kernel.

Of particular interest are the number of objects (which you can compare with the number reported by an audit of the initial GemStone repository) and the average size of an object's value. The size statistic may be helpful in estimating the eventual size of your repository (see "Estimating Extent Size" on page 21). In this example, the objects occupy an average of 28 bytes each plus an overhead of 26 bytes each.

Object tags are hidden instance variable slots in all objects except SmallIntegers, Booleans, and UndefinedObjects (nils). For further information, see the comment for `Object>>tagAt:` and `tagAt:put:` in the image.

Figure 8.1 Statistics From an Object Audit

```

topaz 1> printit
SystemRepository auditWithLimit: (5000)
%
Object audit is proceeding in SingleUser mode:
All audit checks are enabled.

Object audit as of 08/10/07 11:04:17 EDT
Summary of objects whose sizes exceed (5000) Bytes or Oops:

ObjectID   Class  ClassName                LogicalSize      Segment  Owner
-----
 922896    276   InvariantString          5479 Bytes       813     SystemUser
 924033    276   InvariantString          5966 Bytes       813     SystemUser
 931248    261   Array                    6010 Oops         815     DataCurator
   908     313   SymbolHashDictionary     8682 Oops         815     DataCurator
 924170    276   InvariantString          5989 Bytes       813     SystemUser
 22941    446819 WidgetHashCollection    22022 Oops         9104    Mfg
 88248    24366 WidgetCollection         5122 Oops         9104    Mfg
2914993   446819 WidgetHashCollection    80048 Oops         9104    Mfg
...
----- Object Statistics Summary -----

----- Instances of invisible (private) classes -----
Number of instances:      437
      Total size:         559 K Bytes
      Average size:       1310 Bytes

Class: 817 Instances:      0 Total Size: 0 K Bytes
Class: 818 Instances:    279 Total Size: 550 K Bytes
Class: 819 Instances:      2 Total Size: 0 K Bytes
Class: 820 Instances:      2 Total Size: 0 K Bytes
Class: 821 Instances:      1 Total Size: 0 K Bytes
Class: 822 Instances:      0 Total Size: 0 K Bytes
Class: 823 Instances:      0 Total Size: 0 K Bytes
Class: 824 Instances:      0 Total Size: 0 K Bytes
...

----- Instances of visible classes -----
Number of objects      : 7191014
Total Size             : 345110 K Bytes
size of Object Headers : 140449 K Bytes
size of Object Values  : 200822 K Bytes
size of Object Tags    : 0 K Bytes
average of Object Value: 28 Bytes

Object Audit: Audit successfully completed; no errors were detected.
Completed execution of object audit. 0 objects contained errors.
topaz 1>

```

Large Application Objects

Private Classes Reserved for Gem and Stone

Instance Statistics

8.3 Monitoring Performance

As part of your ongoing responsibilities, you may find it useful to monitor performance of the object server or individual session processes. You can obtain information separately about page reads and writes, or you can obtain more detailed cache statistics about that session.

GemStone supports monitoring in several ways:

- you can use command-line facilities to determine the general status,
- Smalltalk messages to access statistics maintained in the shared page cache, and
- two applications—*statmonitor* and Visual Statistics Display—to monitor performance in depth.

This section discusses the first two ways; *statmonitor* and Visual Statistics Display are discussed in Chapter 11.

To Monitor Page Reads and Writes by a Session

Privileges required: Statistics.

You can obtain information about session I/O by invoking the methods `System class>>pageReads` and `System class>>pageWrites` from that session. These methods return the number of reads and writes performed by that session since its start. For example:

```
topaz 1> printit
System pageReads
%
19
topaz 1> printit
System pageWrites
%
0
```

To Monitor Cache Statistics

The utility programs *statmonitor* and VSD (Visual Statistics Display) allow you to (respectively) record and graphically examine cache statistics. For details on their use, see Appendix G.

A set of methods on the System class provide a way for you to analyze performance by programmatically examining statistics that are collected in the shared page cache. (This is the same data that is visible using VSD.)

A process can only access statistics that are kept in the shared page cache to which it is attached. This means that processes that are remote from the Stone, and are thus attached to a local shared page cache, cannot access statistics for the Stone or for other server processes that are attached to the Stone's shared page cache.

Within the shared page cache, GemStone statistics are stored as an array of *process slots*, each of which corresponds to a specific process. To find the value of a particular statistic, you must first determine the process slot for that server process and the index of the statistic within the process slot. Based on this information, you can then locate the data of interest.

Process slot 0 is the shared page cache monitor. On the Stone's shared page cache, process slot 1 is the Stone; on remote caches, slot 1 is the page server for the Stone that started the cache. Subsequent process slots are the page servers, Page Manager, Admin and Reclaim GcGems, and Symbol Gems, and user Gems. The order of these slots depends on the order in which the processes are started up, and is different on remote caches.

You can use the method `System class >> myCacheProcessSlot` to return the process slot in the shared page cache that corresponds to the calling process.

- `cacheStatisticsDescription`, when used with display level 1 in Topaz, prints the description of each slot as shown in the table. For example:

```
topaz 1> level 1
topaz 1> run
System cacheStatisticsDescription
%
an Array
#1 ProcessName
#2 ProcessId
#3 SessionId
#4 LockedPage
#5 AttachDelta
...
```

- `cacheStatistics: aProcessSlot` returns an array of the information described in Table 8.3 for the given process slot.

```
topaz 1> level 1
topaz 1> printit
System cacheStatistics: 1
%
an Array
#1 Stone
#2 12256
#3 0
#4 -1
#5 416
...
```

All array elements except the first are Integers. Since not every process type records values for every statistic, the unused elements will have 0 value at that offset.

- `myCacheProcessSlot` returns the process slot in the shared page cache that corresponds to the calling process

```
Topaz 1> printit
System cacheStatistics: (System myCacheProcessSlot)
%
```

- `cacheSlotForSessionId: aSessionId` returns the process slot number for a given session, which must be connected to the same shared page cache as the session invoking the method; if the session cannot be located, the method returns `nil`.
- `cacheStatisticsForSessionId: aSessionId` returns statistics for a Gem session directly from a session ID, provided that the session is using the same cache as the session invoking this method.

```
Topaz 1> printit
System cacheStatisticsForSessionId: aSessionId
%
```

Each Gem or page server has a unique number appended to its name, so that data can be related to the correct process in the case where several transient processes successively occupy the same cache slot.

To make it easier for you to track cache statistics for specific Gems, you can explicitly give each Gem a unique name. The private method `System _cacheName: aString` sets the name for the current Gem session in the

cache statistics, thus making it much easier to read the statistics in VSD. Note that `_cacheName:` is a private method; as such, it is provided here only for your convenience, and is subject to change in future releases.

Session Statistics

GemStone Also provides a facility for defining session statistics — user-defined statistics that can be written and read by each session, to monitor and profile the internal operations specific to your application. These are retrieved using a separate protocol, rather than `cacheStatistics:`.

There are 48 session cache statistic slots available, with names of the form `SessionStat0...SessionStat47`.

You can use the following methods to read and write the session cache statistics:

System Class >> `_sessionCacheStatAt:` *anIndex*

Returns the value of the statistic at the designated index (must be in the range 0..47).

System Class >> `_sessionCacheStatAt:` *anIndex* put: *aValue*

Assigns a value to the statistic at the designated index (must be in the range 0..47) and returns the new value.

System Class >> `_sessionCacheStatsForProcessSlot:` *aProcessSlot*

Return an array containing the 48 session statistics for the given process slot, or nil if the process slot is not found or is not in use.

System Class >> `_sessionCacheStatsForSessionId:` *aSessionId*

Return an array containing the 48 session statistics for the given session id, or nil if the session is not found or is not in use.

Cache Statistics

The following table lists all the statistics available for any process, in numerical order. This is the same information as provided in the method `System class >> cacheStatisticsDescription`. Statistics marked “obsolete” in Table 8.3 always return zero. For details on the meaning of each statistic, see the following section.

NOTE

The offsets shown in Table 8.3 may change in future releases.

Table 8.3 Cache Statistics

Array Element ^a	Name	Cache Slots for Which Available
1	ProcessName, aString	All
2	ProcessId	
3	SessionId	
4	LockedPage (obsolete)	
5	AttachDelta	
6	AttachedCount	
7	SharedAttached	Shared page cache monitor only
8	TotalAttached	
9	FreeFrameCount	
10	LocalPageCacheHits	All
11	LocalPageCacheMisses	
12	LocalPageCacheWrites	
13	PageReads	
14	PageWrites	
15	CommitCount	Gems only
16	FailedCommitCount	
17	AbortCount	
18	ObjsCommitted	
19	NewObjsCommitted	
20	TotalObjsCommitted (obsolete)	
21	TotalNewObjsCommitted (obsolete)	
22	ScavengeCount	
23	TimeInScavenges	
24	DeadObjCount	
25	MakeRoomInOldSpaceCount	
26	GcNotConnectedCount	
27	GcNotConnectedDeadCount	
28	IntSendCount (obsolete)	
29	ClassCacheCount (obsolete)	
30	MethodCacheCount (obsolete)	

Table 8.3 Cache Statistics (Continued)

Array Element^a	Name	Cache Slots for Which Available
31	ExportedSetSize	Gems only
32	NoRollbackSetSize	
33	NotConnectedObjsSetSize	
34	TotalCommits	Stone only
35	CommitRecordCount	
36	AsyncWritesInProgress	
37	AsyncWritesCount	
38	LogRecordsWritten	
39	LogRecordsIoCount	
40	DeadObjsCount	
41	ReclaimCount	
42	ReclaimedPagesCount	
43	CheckpointCount	
44	not used	
45	AioDirtyCount	Page servers only
46	AioCkptCount	
47	LocalDirtyPageCount	Shared page cache monitor only
48	GlobalDirtyPageCount	
49	PagesNeedReclaimSize	Stone only
50	PossibleDeadSize	
51	DeadNotReclaimedSize	
52	InTransaction	Gems only
53	TimeWaitingForCommit	
54	TimeProcessingCommit	
55	TimeStoneCommit	
56	CommitQueueSize	Stone only
57	LockReqQueueSize	
58	NotifyQueueSize	
59	LoginWaitQueueSize	
60	RunQueueSize	

Table 8.3 Cache Statistics (Continued)

Array Element ^a	Name	Cache Slots for Which Available
61	PageKindsWrittenByGems (see Table 8.4)	Shared page cache monitor only
62	PageKindsWrittenByStone (see Table 8.4)	
63	MilliSecPerIoSample	Stone only
64	AllSymbolsQueueSize	
65	PageWaitQueueSize	
66	LogWaitQueueSize	
67	TempPagesDisposed	
68	PersistentPagesDisposed	
69	PageDisposesDeferred	
70	SigAbortCount	Gems only
71	SigLostOtCount	
72	MessagesToStone	
73	ProgressCount	
74	NewSymbolsCount	
75	BytesCommittedCount	
76	FreePages	Stone and Gems only
77	ClientPageReads	Page servers only
78	ClientPageWrites	
79	VcCacheScavengesCount	Gems only
80	VcCacheSizeBytes	
81	CodeCacheSizeBytes	
82	CodeCacheEntries	
83	CodeCacheStaleEntries	
84	CodeCacheScavengesCount	
85	FramesFromFreeList	All
86	FramesFromFindFree	

Table 8.3 Cache Statistics (Continued)

Array Element ^a	Name	Cache Slots for Which Available
87	GcSweepCount	Stone only
88	GcPossibleDeadSize	
89	GcPossibleDeadWsUnionSize	
90	GcPagesNeedReclaiming	
91	GcDeferEpochThreshold	
92	GcReclaimMaxPages	
93	GcReclaimNewDataPagesCount	
94	VoteNotDead	Gems only
95	TransactionLevel	
96	NonSharedAttached	All
97	PrivateAttachLimit	
98	LastWakeupInterval	Shared page cache monitor only
99	ActiveProcessCount	
100	RecentActiveProcessCount	
101	TimeInPgsvrNetReads	Stone and Gems only
102	TimeInPgsvrNetWrites	
103	GsMsgCount	Stone only
104	GsMsgSessionId	
105	GsMsgKind	
106	StnLoopState	
107	DeferCkptCompleteCount	
108	ReclaimWaitQueueSize	
109	TotalAborts	
110	FailedAioCount	
111	FreeFrameLimit	
112	EpochGcCount	Stone only
113	EpochNewObjsSize	
114	EpochScannedObjs	
115	EpochPossibleDeadSize	

Table 8.3 Cache Statistics (Continued)

Array Element ^a	Name	Cache Slots for Which Available
116	CacheMisses	All
117	CacheEvents	
118	CacheMissRatio	
119	CacheAttachFactor	
120	CacheDetachFactor	
121	TimeInFramesFromFindFree	
122	FramesAddedToFreeList	
123	PageLocateCount	
124	ObjectTablePageReads	
125	DataPageReads	
126	BitMapPageReads	
127	OtherPageReads	
128	GemsInCacheCount	
129	PagesRemovedFromCacheCount	
130	PagesNotRemovedFromCacheCount	
131	DirtyPageSweepCount	Page servers only
132	TimeInStnGetLocks	Stone only
133	StoneGetLocksCount	
134	TotalNewObjsCommitted	
135	FreeOopCount	
136	TotalSessionsCount	
137	CommitTokenSession	
138	StnLoopCount	
139	GcInReclaimAll	
140	GcVoteUnderway	
141	GcNotConnectedDeadCommittedCount	
142	TimeInGcNotConnected	
143	AttachDeltaPagesSatisfiedCount	
144	ShadowedPagesCount	
145	RcConflictCount	

Table 8.3 Cache Statistics (Continued)

Array Element^a	Name	Cache Slots for Which Available
146	AllSymbolsConflictCount	Gems only
147	CommitRetryFailureCount	
148	PageReadsWaitingForCommit	
149	PageReadsProcessingCommit	
150	PageReadsStoneCommit	
151	MessagesToStnWaitingForCommit	
152	MessagesToStnProcessingCommit	
153	MessagesToStnStoneCommit	
154	MessageKindToStone	
155	TimeWaitingForStone	
156	UpdateUnionsCommitCount	
157	TimeInUpdateUnionsCommit	
158	RebuildScavPagesForCommitCount	
159	PageReadsRebuildScavPagesCommit	
160	MessagesToStnRebuildScavPagesCommit	
161	TimeInRebuildScavPagesCommit	
162	OldSpaceOverflowCount	
163	SigAbortsSent	
164	SigAbortsReceived	
165	LostOtsSent	
166	LostOtsReceived	
167	OldestCrSession	Stone only
168	TargetFreeFrameCount	Shared page cache monitor only
169	RecoverTranlogFileId	Stone only
170	RecoverTranlogBlockId	
171	RecoverCrBacklog	
172	SessionNotVoted	

Table 8.3 Cache Statistics (Continued)

Array Element ^a	Name	Cache Slots for Which Available
173	SpinLockPageFrameSleepCount	Shared page cache monitor only
174	SpinLockHashTableSleepCount	
175	SpinLockFreeFrameSleepCount	
176	SpinLockFreePceSleepCount	
177	SpinLockSmcQSleepCount	
178	SpinLockOtherSleepCount	
179	LocalCacheOverflowCount	All
180	LocalCacheFreeFrameCount	
181	ExtentFlushCount	
182	AsyncFlushesInProgress	Page servers only
183	DetachAllPagesCount	Gems only
184	CommitRecordsDisposedCount	Stone only
185	AioRateLimit	Page servers only
186	GcForceEpoch	Stone only
187	GcReclaimState	
188	GcEpochState	
189	ClientPid	Page servers only
190	StnLoopNetPollCount	Stone only
191	StnLoopTimeInNetPoll	
192	StnLoopNetPollOobCount	
193	StnLoopTimeInNetPollOob	
194	RemoteSessionCount	
195	LogIOSlotCount	
196	TimeInLogIOWait	
197	PgsvrPid	Gems only

Table 8.3 Cache Statistics (Continued)

Array Element ^a	Name	Cache Slots for Which Available
198	NumInPgsvrWaitQueue	Stone only
199	NumInSetLostOtQueue	
200	NumInRemotePidQueryQueue	
201	NumInRemoteKillQueue	
202	SmcQueueSize	
203	PageMgrPagesNotRemovedFromCachesCount	
204	PageMgrRemoveFromCachesPageCount	
205	PageMgrPagesRemovedFromCachesCount	
206	PageMgrPagesPendingRemovalRetryCount	
207	RemoteSharedPageCacheCount	
208	PageMgrPagesReceivedFromStoneCount	
209	PageMgrRemoveFromCachesCount	
210	PageMgrRemovePagesFromCachesPollCount	
211	PageMgrTimeWaitingForCachePgsvrs	
212	PagesWaitingForRemovalInStoneCount	
213	RemoteCachesNeedServiceCount	
214	TimeInStonePageDisposal	
215	PagesNeedRemovingThreshold	All
216	OldestCrSessNotInTrans	
217	PagesRemovedDirtyFromCacheCount	Stone only
218	PagesNotFoundInCacheCount	
219	PinnedPagesCount	All
220	PrivatePinnedPagesCount	
221	RemoveSharedPageCacheMax	All
222	WaitsForOtherReader	

^a Offsets may change in future releases. Break in sequence indicates statistics for internal experimental use only. For current offsets, see the method `System class>>cacheStatisticsDescription`.

Cache Statistics

This section lists the GemStone/S statistics in alphabetical order. The heading indicates the processes for which the statistic is applicable: Stone, Gem, SPC (shared page cache) monitor, Pgsvr (AIO page server), or all.

NOTE

Certain statistics not listed in this chapter, but visible in VSD displays, are for internal purposes only.

AbortCount (Gem)

The number of aborts executed by a Gem process (or by an application linked to a Gem) since the Gem was most recently started.

ActiveProcessCount (SPC monitor)

The number of active processes attached to the shared page cache, as computed by the shared page cache monitor. This value decays slowly. For a faster decay, see RecentActiveProcessCount.

AioCkptCount (Pgsvr)

The number of dirty pages written from the shared page cache to disk to satisfy a checkpoint.

AioDirtyCount (Pgsvr)

The number of dirty pages written from the shared page cache to disk by Stone's AIO page server during normal operation.

AioRateLimit (Pgsvr)

The current I/O rate being used by the page server, expressed in I/O operations per second. The page server will perform no more than this number of I/O operations per second on average.

AllSymbolsConflictCount (Gem)

The number of commits that resulted in a conflict on AllSymbols.

AllSymbolsQueueSize (Stone)

The number of sessions waiting for a lock on the global object AllSymbols. Because symbols are canonical (that is, there is only a single instance of each in the system), transactions that create a new symbol must write AllSymbols during commit

processing. If the queue typically contains several sessions, you should examine the number of symbols the application creates.

AsyncFlushesInProgress (Pgsvr)

The number of pending extent flush operations.

AsyncWritesCount (Stone)

The number of asynchronous writes performed since the process started (only applies to the Stone repository monitor process).

AsyncWritesInProgress (Stone)

The number of outstanding asynchronous writes queued (only applies to the Stone repository monitor process).

AttachDelta (all)

Calculated by the cache monitor (shrpcmonitor) process and read by other processes. This value controls the number of data pages that the process is allowed to attach in the shared page cache. It is used to control the sharing of the cache resources among multiple processes using the cache.

The attach delta can be either a positive or negative value. If the value is positive, the process may attach that many more pages before it must give up an existing attached page. If the value is negative then the process must give up, that is, release, that many pages before it can attach another page.

AttachDeltaPagesSatisfiedCount (Gem)

The count of pages that the Gem has detached to satisfy the AttachDelta.

AttachedCount (all)

The number of data pages that the process currently has attached in the shared page cache. It indicates how much of a load the application is putting on the cache for resources. See AttachDelta.

BitmapPageReads (all)

The number of bitmap pages read by the process since it was last started. These page reads are actual disk reads and not reads from the shared page cache.

BytesCommittedCount (Gem)

The total number of bytes that have been committed by this session.

CacheAttachFactor (all)

An experimental statistic that may be used in a future version of the shared page cache monitor for calculating AttachDelta. If used, it will represent the percentage of free pages that could be attached to this process, based on its CacheMissRatio.

CacheDetachFactor (all)

An experimental statistic that may be used in a future version of the shared page cache monitor for calculating AttachDelta. If used, it will represent the percentage of currently attached pages that this process will have to detach, based on its CacheMissRatio.

CacheEvents (all)

The sum of LocalPageCacheMisses plus LocalPageCacheHits made during the last cycle of the shared page cache monitor loop. This is an experimental statistic that may be used in a future version of the shared page cache monitor for calculating AttachDelta.

CacheMisses (all)

The number of LocalPageCacheMisses made during the last cycle of the shared page cache monitor loop. This is an experimental statistic that may be used in a future version of the shared page cache monitor for calculating AttachDelta.

CacheMissRatio (all)

The ratio of CacheMisses to CacheEvents made during the last cycle of the shared page cache monitor loop, expressed in terms of CacheMisses per 1000 CacheEvents. This is an experimental statistic that may be used in a future version of the shared page cache monitor for calculating AttachDelta.

CheckpointCount (Stone)

The number of checkpoints that have been written since the Stone repository monitor was last started. Writing a checkpoint implies that all of the data and meta information needed to recover the data corresponding to the commit record associated with the checkpoint have been written to the disk(s) containing the extent(s) that make up the repository. Thus, the last checkpoint in the transaction

log determines how much data in the log must be recovered when there is a system crash.

In full logging mode, the checkpoints are controlled completely by the `STN_CHECKPOINT_INTERVAL` configuration parameter. In partial logging mode, a checkpoint may be written more often if the size of the transaction exceeds the value set by the configuration parameter `STN_TRAN_LOG_LIMIT`. If partial logging is in use, a rapidly increasing `CheckpointCount` indicates that `STN_TRAN_LOG_LIMIT` may be set too small.

ClassCacheCount (Gem)

Obsolete; always returns zero.

ClientPageReads (Pgsvr)

Indicates the number of pages that have been transmitted by a page server to its client. This statistic is implemented only for cache slots used by a page server.

ClientPageWrites (Pgsvr)

Indicates the number of pages that have been transmitted by a client to its page server. This statistic is implemented only for cache slots used by a page server.

ClientPid (Pgsvr)

The process ID of the client process associated with this AIO page server process.

CodeCacheEntries (Gem)

The number of entries in the code cache.

CodeCacheScavengesCount (Gem)

The number of garbage collections of the code cache.

CodeCacheSizeBytes (Gem)

The approximate size in bytes of the code cache. This cache is the private heap memory of the Gem. The code cache contains copies of methods that have been or are being executed by the Gem.

CodeCacheStaleEntries (Gem)

The number of stale methods in the code cache.

CommitCount (Gem)

The number of commits executed by a Gem process (or application linked to a Gem) since the Gem was most recently started.

CommitQueueSize (Stone)

The number of Gem session processes waiting for the commit token.

CommitRecordCount (Stone)

The number of outstanding commit records that are currently being maintained by the system. A number larger than the `STN_SIGNAL_ABORT_CR_BACKLOG` configuration option indicates that there is a process in a transaction that is preventing the Stone from reclaiming (garbage collecting) the resources associated with those commit records. Large values are usually accompanied by continuing growth in the size of the repository.

CommitRecordsDisposedCount (Stone)

The total number of commit records disposed by the Stone.

CommitRetryFailureCount (Gem)

The number of commits that failed after exceeding the retry count.

CommitTokenSession (Stone)

The session ID of the Gem holding the commit token. If no Gem is holding the commit token, the value will be zero.

DataPageReads (all)

The number of data pages read by the process since it was last started. These page reads are actual disk reads and not reads from the shared page cache.

DeadNotReclaimedSize (Stone)

The number of objects that have been determined to be dead (current sessions have indicated they do not have a reference to these objects) but have not yet been reclaimed. Values greater than about 2000 are an approximation using increments of 65280.

DeadObjsCount (Gem)

The number of dead objects that have been garbage collected by the in-memory garbage collection of temporary objects since the process started.

DeadObjsCount (Stone)

The total number of dead objects reclaimed since the Stone repository monitor process was last started. For a system in “steady state” for a particular application, look for a uniform discovery rate per garbage collection epoch. Increasing the duration of the epoch should increase this value, but that could also cause larger swings in the amount of free space in the repository.

DeferCkptCompleteCount (Stone)

The number of pending commit operations for which the checkpoint will allow itself to be deferred before it completes.

DetachAllPagesCount (Gem)

The number of times the Gem has detached all pages in the shared cache.

DirtyPageSweepCount (Pgsvr)

The number of times the page server has swept the cache for dirty pages or frames to add to the free list.

EpochGcCount (Stone)

The number of times that the epoch garbage collection process was run by the GcGem since the Stone repository monitor was last started. For a system in steady state, look for uniform periods between runs or a uniform run rate.

EpochNewObjsSize (Stone)

The number of number of new objects created during the last epoch.

EpochPossibleDeadSize (Stone)

The number of possibly dead objects found by the last epoch garbage collection.

EpochScannedObjs (Stone)

The number of objects scanned by the last epoch garbage collection.

ExportedSetSize (Gem)

The number of objects in the ExportSet. The ExportSet is a collection of objects for which the Gem process has handed out an Oop to GemBuilder or Topaz. Objects in the ExportSet are prevented from being garbage collected by any of the garbage collection processes (that is, by a Gem's in-memory collection of temporary objects or by epoch garbage collection). The ExportSet is used to guarantee referential integrity for objects only referenced by an application, that is, objects that have no references to them within the Gem.

The application program is responsible for timely removal of objects from the ExportSet. The contents of the ExportSet can be examined using hidden set methods defined in class System. In general, the smaller the size of the ExportSet the better the performance is likely to be. There are a couple of reasons for this relationship. The ExportSet is one of the root sets used for garbage collection. The larger the ExportSet, the more likely it is that objects that would otherwise be considered garbage are being retained. One threshold for performance is when the size of the export set becomes greater than 2K objects. When its size is smaller than 2K objects, the export set is stored as a single disk page. When its size is larger than 2K, the export set occupies more than one page and is likely to cause additional I/O.

ExtentFlushCount (all)

The cumulative number of file flush operations performed on any extent by the process. Note that extents residing on raw partitions do not require flushing. On UNIX systems, file flushes are performed by calling the `fsync()` function. During a checkpoint, each extent is flushed once, except for the primary extent which is flushed twice. Most extent flushes are performed by the AIO page servers.

FailedAioCount (Stone)

The number of failed asynchronous I/O operations since the Stone was started.

FailedCommitCount (Gem)

The number of attempts to commit that failed due to concurrency conflicts.

FramesAddedToFreeList (all)

The number of frames added to the free list since the session (for Gems), shared page cache, or Stone started.

FramesFromFindFree (all)

The number of times the process acquired a page frame in the shared page cache by scanning the cache entries. The process tries to find free frames this way instead of taking them from the free list when the number free is below the value set by the `GEM_FREE_FRAME_LIMIT` configuration option. While scanning for free frames under those conditions is desirable from a system perspective, it represents additional overhead for the particular session.

FramesFromFreeList (all)

The number of times the process acquired a page frame in the shared page cache from the list of free frames.

FreeFrameCount (SPC monitor)

The number of unused page frames in the shared page cache. It gives some indication of the utilization of the cache, but it is not tunable. This statistic is valid (non-zero) only for the shared page cache monitor process slot.

FreeFrameLimit (all)

When the number of free frames in the shared page cache is less than the `FreeFrameLimit`, the Gem scans the cache for a free frame rather than use one from the free frame list, so that the Stone process can use the remaining free frames.

FreeOopCount (Stone)

The number of free OOPs in the free list that have not been allocated to a Gem *and* committed.

FreePages (Stone, Gem)

The size of the free page pool for the repository. Free space in the repository is calculated at 8 KB for each page in the free pool.

GcDeferEpochThreshold (Stone)

The value of the `GcUser` parameter `#deferEpochReclaimThreshold` that the `GcGem` is currently using.

GcEpochState (Stone)

The state of the Epoch `GcGem`. In a single-`GcGem` configuration, see `GcReclaimState`. Possible values are:

- 0 = Not active / sleeping
- 1 = Setup / background activity
- 2 = (Not used in Epoch GcGem)
- 3 = Rebuilding AllSymbols table
- 4 = Write set union sweep
- 5 = Epoch GC

GcForceEpoch (Stone)

GcForceEpoch becomes 1 when a user executes `System class>>forceEpochGC` to request that an Epoch GC be started. When the Epoch GC starts, the value returns to 0.

GcInReclaimAll (Stone)

1 if the system is reclaiming pages by executing `System reclaimAll`; 0 otherwise.

GcNotConnectedCount (Gem)

The number of times the notConnected objects were garbage collected since the process started.

GcNotConnectedDeadCommittedCount (Gem)

The number of dead objects found during the garbage collection of the notConnected objects that were previously committed.

GcNotConnectedDeadCount (Gem)

The number of dead objects found during the garbage collection of the notConnected objects.

GcPagesNeedReclaiming (Stone)

The number of pages that need reclaiming. This value controls whether promotion of additional objects or epoch garbage collection will be deferred. If this value is greater than GcDeferEpochThreshold (page 229), then epochs are deferred.

GcPossibleDeadSize (Stone)

The number of possible dead objects remaining. Initially, it is the size of the possible dead set received by the GcGem from the Stone. Each time a group of objects is promoted, this value is decremented by the size of that group.

GcPossibleDeadWSUnionSize (Stone)

The size of the possible dead write set union if a sweep is in progress. It is zero if a sweep is not in progress. Because ProgressCount (page 243) during a GcGem sweep may reach this value as its maximum, this value can be used to estimate when the sweep will complete.

GcReclaimMaxPages (Stone)

The value of the GcUser parameter #reclaimMaxPages that the GcGem is currently using.

GcReclaimNewDataPagesCount (Stone)

The number of new data pages that the GcGem had to allocate during reclaims since the Stone process was started.

GcReclaimState (Stone)

The state of the normal GcGem (or the Reclaim GcGem in a dual GcGem configuration). Possible values are:

- 0 = Not active / sleeping
- 1 = Setup / background activity
- 2 = Reclaiming shadowed pages
- 3 = Rebuilding AllSymbols table (not used in Reclaim GcGem)
- 4 = Write set union sweep (not used in Reclaim GcGem)
- 5 = Epoch GC (not used in Reclaim GcGem)

GcSweepCount (Stone)

The total number of sweeps of the possible dead write set union that have been done by the GcGem since it started.

GcVoteUnderway (Stone)

Tracks the progress of a number of phases within garbage collection. Possible values are:

- 0 – Not voting
- 1 – Gems are voting on the possible dead set
- 2 – Vote completed, possible dead write set union sweep pending
- 3 – Possible dead write set union sweep in progress
- 4 – Possible dead write set union sweep completed

Note that all of these phases must complete before the PossibleDead objects can be “promoted” to DeadNotReclaimed objects. The GcGem is responsible for performing the possible dead write set union sweep, and must be running for this to occur.

For details about the voting phase of garbage collection, see “What Happens to Garbage?” on page 289.

GemsInCacheCount (SPC monitor)

The total number of Gems using the shared page cache whose process slot you are viewing—useful for distinguishing Gems using a local shared page cache from those using a remote shared page cache.

GlobalDirtyPageCount (SPC monitor)

The total number of pages in the shared cache that are dirty but not yet eligible for asynchronous writing to the disk because they have not yet been committed. If this value is very large, then very large transactions may be filling the cache. Otherwise, if the Stone repository monitor is running on this cache, the Stone’s private page cache size may be too small. This statistic is available only for the shared page cache monitor’s slot (currently Slot 0).

GsMsgCount (Stone)

The number of messages processed by the Stone on behalf of Gems. This statistic can help determine how busy the Stone is.

GsMsgKind (Stone)

An integer identifying the kind of message the Stone is currently processing.

GsMsgSessionId (Stone)

The session identifier of the Gem for which the Stone is currently processing a message.

InTransaction (Gem)

Indicates whether the Gem process is in a transaction.

IntSendCount (Gem)

Obsolete; always returns zero.

LastWakeupInterval (SPC monitor)

The average number of milliseconds that the shared page cache monitor is pausing between recalculations. If this value is low, the monitor is relatively busy; if high (for example, greater than 500 ms), the monitor is relatively quiet.

LocalCacheFreeFrameCount (all)

The number of frames in the private page cache that are free.

LocalCacheOverflowCount (all)

The number of times a page was moved from private cache to the shared cache because the private cache was full.

LocalDirtyPageCount (SPC monitor)

The total number of pages in the shared cache that are dirty and eligible for asynchronous writing to the disk. The Stone's AIO page server will write these pages to the disk. This statistic is available only for the shared page cache monitor's slot (currently Slot 0).

LocalPageCacheHits (all)

The number of times a page lookup found the page in either the private or shared page cache. No I/O was required to access the page.

LocalPageCacheMisses (all)

The number of times a page was not found in either the private or shared cache and a read operation was required to get the page.

LocalPageCacheWrites (all)

The number of times a page had to be written. With the shared page cache enabled, this statistic counts the writes from the private cache to the shared cache. If the shared page cache is disabled, it counts the pages written to disk.

LockedPage (all)

Obsolete; always returns zero.

LockReqQueueSize (Stone)

The number of Gem session processes waiting for a commit to complete so that their lock request can be serviced.

LoginWaitQueueSize (Stone)

The number of sessions waiting for login completion.

LogIOSlotCount (Stone)

The number of slots available for asynchronous I/O operations for transaction log writes. If this value drops below 3, the Stone may have to wait for earlier asynchronous writes to complete before starting a new one. This wait time is reported in `TimeInLogIOWait` (page 248).

LogRecordsIoCount (Stone)

The number of physical write operations performed on the transaction logs since the Stone repository monitor process was last started. The minimum write to a transaction log is 512 bytes (one log record). The maximum number of bytes written in a single I/O to the transaction log is 64K. The implication for performance tuning is that to achieve the best throughput (in transactions per second) you would like to have as few as possible writes to the transaction logs. The technique for achieving this is to tune the size of the transactions so that each transaction writes one or more completely filled 64K records.

LogRecordsWritten (Stone)

The number of log records that have been written to the transaction logs since the Stone repository monitor process was last started. The size of a log record is 512 bytes.

LogWaitQueueSize (Stone)

The size of the queue that holds sessions waiting for space to become available in a transaction log. This queue should be empty or nearly so unless the space for logging transactions has been exhausted.

LostOtsReceived (Gem)

The number of Lost OT Root signals received and recognized by this session.

LostOtsSent (Gem)

The number of Lost OT Root signals the Stone has sent to this session, although the session may be in a sleep or I/O wait state and not yet aware of having received the signal. (See LostOtsReceived (Gem), above.)

MakeRoomInOldSpaceCount (Gem)

The number of times the oldest temporary object generation filled up. Large values are OK for a large data load session; otherwise, the GEM_TEMPOBJ_CACHE_SIZE configuration option may be too small. We suggest comparing this statistic with NotConnectedObjSetSize (page 237) to see if both are growing. Another useful comparison is that MakeRoomInOldSpaceCount should be less than one-third the size of ScavengeCount (page 245); larger ratios indicate that the cache is too small.

MessageKindToStone (Gem)

The message type of the most recent message sent to the Stone.

MessagesToStnProcessingCommit (Gem)

The number of messages sent to the Stone while the Gem is processing its part of the commit.

MessagesToStnRebuildScavPagesCommit (Gem)

The number of messages the Gem sent to the Stone while the Gem was rebuilding its list of scavengable pages while processing a commit.

MessagesToStnStoneCommit (Gem)

The number of messages sent to the Stone while the Stone is processing its part of the commit.

MessagesToStnWaitingForCommit (Gem)

The number of messages sent to the Stone while waiting for the commit token.

MessagesToStone (Gem)

The number of messages sent by the Gem session process to the Stone repository monitor using shared memory as the channel.

MethodCacheCount (Gem)

Obsolete; always returns zero.

MilliSecPerIoSample (Stone)

Used as a parameter to implement the configurable I/O limit for GemStone processes. Because a process's I/O rate currently is sampled every 5 I/Os, MilliSecPerIoSample is computed as $1000 / (\text{ioLimit} * 5)$. A value of 1 means that the process has no I/O limit. If the time (in milliseconds) since the last sample equals or exceeds MilliSecPerIoSample, the process can perform another I/O operation; if not, the process sleeps. MilliSecPerIoSample is particularly useful in limiting I/O rate of a process that is executing a long-running operation. For information about setting this value, see the discussion on page 60. If you want to calculate the current I/O limit, it is given by $1000 / (\text{MilliSecPerIoSample} * 5)$.

NewObjsCommitted (Gem)

The number of new objects committed by the most recent transaction committed by this process.

NewSymbolsCount (Gem)

The number of new symbols created by this session.

NonSharedAttached (all)

The number of pages attached by a process that no other process has attached.

NoRollbackSetSize (Gem)

The number of objects in the NoRollbackSet. The NoRollbackSet is used to provide different abort behavior for committed objects. Normal behavior for committed objects is that their state is "rolled back," that is, the modifications to the object made by the transaction are rolled back (removed) by the abort. Objects in the NoRollBackSet do not have this behavior for aborts. Instead, the state of the object

is preserved across the abort. This is the kind of behavior desired for “temporary” objects even if they happen to get committed.

Objects are not automatically added or removed from the set by the system. Instead the application has sole responsibility for adding objects to and removing objects from the NoRollbackSet. The contents of the NoRollbackSet can be examined or modified using hidden set methods defined in class System. Although there are no known limits on this set, it is probably best to keep the size under 2K objects.

NotConnectedObjsSetSize (Gem)

The number of objects in the notConnectedObjsSet. This set is used to provide abort behavior for temporary objects written to the disk, that is, for objects that have not been connected to one of the permanent root objects in the repository. (Root objects are the kernel classes and predefined objects like Globals, AllUsers, and so forth.) A large value sometimes indicates that the GEM_TEMPOBJ_CACHE_SIZE configuration parameter set is too small.

This set is updated during commit processing to remove objects that have become connected to permanent objects by the commit. New objects are added to this set when objects move to disk because GEM_TEMPOBJ_CACHE_SIZE overflowed or because an object already on disk references an object in GEM_TEMPOBJ_CACHE_SIZE at commit. The contents of the NotConnectedObjsSet can be examined using the hidden set methods defined in class System. There are a couple of implications for performance tuning. First, if the size of the set is monotonically increasing, it is an indication of garbage objects leaking out of the temporary object space to disk. Second, like the ExportSet, the performance of the system is improved if the size of the set is under 2K objects.

NotifyQueueSize (Stone)

The number of Gem session processes using notifiers.

NumInPgsvrWaitQueue (Stone)

The number of remote sessions logged out and waiting for their pgsvr process to die.

NumInRemoteKillQueue (Stone)

The number of sessions that the page manager is in the process of killing.

NumInRemotePidQueryQueue (Stone)

The number of sessions for which the page manager is trying to determine existence.

NumInSetLostOtQueue (Stone)

The number of sessions waiting for set lostOt in shared caches.

ObjectTablePageReads (all)

The number of object table pages read by the process since it was last started. These page reads are actual disk reads and not reads from the shared page cache.

ObjsCommitted (Gem)

The number of objects committed by the most recent transaction committed by this process.

OldestCrSession (Stone)

The session ID of a session referencing the oldest commit record. Note that more than one session may reference a commit record. A value of -1 indicates the oldest commit record is not referenced by any session.

OldestCrSessNotInTrans (Stone)

The session ID of the oldest session that is not in a transaction that is currently referencing the oldest commit record. This session may be preventing the commit record from being disposed.

OldSpaceOverflowCount (Gem)

The number of times objects were moved from old space into the NotConnectedSet because old space filled.

OtherPageReads (all)

The number of pages read by the process that were not object table, data, or bitmap pages since the process was started. These page reads are actual disk reads and not reads from the shared page cache.

PageDisposesDeferred (Stone)

The number of times a page disposal had to be deferred. This deferral can be caused by an asynchronous operation (checkpoint) being in progress on the page or by the page being attached or locked.

PageLocateCount (all)

The number of times that the process located a page. The page may have been read from disk or found in the cache.

PageKindsWrittenByGems (SPC monitor)

PageKindsWrittenByStone (SPC monitor)

Each of these statistics consists of an array of counts for 21 page kinds. Together, these arrays show the current contents of the shared page cache in terms of the kind of page and who initiated it (a Gem or the Stone). Table 8.4 shows the page kinds that may be of interest to users. The statistics are available only for the shared page monitor's slot (currently Slot 0).

Table 8.4 Page Kinds in Shared Page Cache

Index	Page Kind Code	Page Kind
1	0	Invalid (empty) page
2	1	Root page
3	2	(for internal use)
4	3	Old commit record page
5	4	Data page
6	5	Object Table internal page
7	6	Object Table leaf page
8	7	Bitmap internal page
9	8	Bitmap leaf page
10–12	9–11	(for internal use)
13	12	Bitlist page (a form of bit array)
14–19	13–18	(for internal use)
20	19	Lost Object Table page
21	20	Commit record page

PageMgrPagesNotRemovedFromCachesCount (Stone)

The total number of pages the Page Manager was unable to remove from one or more shared page caches.

PageMgrPagesPendingRemovalRetryCount (Stone)

The current number of pages that could not be removed from shared page caches by the Page Manager on the first attempt and are waiting to be retried.

PageMgrPagesRemovedFromCachesCount (Stone)

The total number of pages the Page Manager has successfully removed from all shared page caches.

PageMgrPagesReceivedFromStoneCount (Stone)

The total number of pages the Page Manager session received from the Stone to remove from shared page caches.

PageMgrRemoveFromCachesCount (Stone)

The total number of pages the Page Manager has successfully removed from all shared page caches.

PageMgrRemoveFromCachesPageCount (Stone)

The total number of pages the Page Manager has attempted to remove from shared page caches. This statistic includes pages processed by page removal retry operations, which occur whenever a page cannot be removed from a shared page cache on the first attempt.

PageMgrRemovePagesFromCachesPollCount (Stone)

The number of times the Page Manager called poll() or select() to determine which cache page servers have completed removing pages from their shared caches. This statistic represents the value during the most recent page disposal operation and is not cumulative. It always varies between zero (when there are no remote shared caches on the system) and the number of remote shared page caches.

PageMgrTimeWaitingForCachePgsvrs (Stone)

The total amount of real time (in milliseconds) that the Page Manager has spent waiting to receive data from remote cache page servers.

PageReads (all)

The number of pages read by the process since it was last started. These page reads are actual disk reads and not reads from the shared page cache.

PageReadsProcessingCommit (Gem)

The number of pages read while the Gem is processing its part of the commit.

PageReadsRebuildScavPagesCommit (Gem)

The total of pages read while the Gem was rebuilding its list of scavengable pages while processing a commit.

PageReadsStoneCommit (Gem)

The number of pages read while the Stone is processing its part of the commit.

PageReadsWaitingForCommit (Gem)

The number of pages read while waiting for the commit token.

PagesNeedReclaimSize (Stone)

The amount of reclamation work that is pending, that is, the backlog waiting for the GcGem reclaim task. Values greater than about 2000 are an approximation using increments of 65280.

PagesNeedRemovingThreshold (Stone)

The threshold for the Page Manager to process the backlog described by `PagesWaitingForRemovalInStoneCount`.

PagesNotFoundInCacheCount (SPC monitor)

The total number of pages not found in the shared cache when the Page Manager Gem or cache page server attempted to remove them.

PagesNotRemovedFromCacheCount (SPC monitor)

The number of pages that the cache page server or Page Manager Gem was unable to remove from the cache. Requests to remove pages come from the Stone.

PagesRemovedDirtyFromCacheCount (SPC monitor)

The number of dirty pages successfully removed from the cache by the cache page server or the Page Manager at the Stone's request.

PagesRemovedFromCacheCount (SPC monitor)

The total number of pages successfully removed from the cache by the cache page server or the Page Manager at the Stone's request.

PagesWaitingForRemovalInStoneCount (Stone)

The number of pages in the Stone that are waiting to be removed from the shared page cache by the Page Manager.

PageWaitQueueSize (Stone)

The size of the queue that holds sessions waiting to be allocated free pages. This queue should be empty or nearly so unless the repository is below its free space threshold.

PageWrites (all)

The number of pages written by the process since it was last started. These page writes are actual disk writes and not just writes into the shared page cache. Unless a large data load is in process, the number should be low for all processes except the Stone's AIO page server process.

PersistentPagesDisposed (Stone)

The number of persistent pages (pages already checkpointed) that have been disposed of while in the Stone's private cache.

PgsvrPid (Gem)

The Process ID of the session's page server (remote Gems only).

PinnedPagesCount (all)

The number of pages that the process has pinned (locked) in the shared cache. Pages may be pinned by more than one process at the same time.

PossibleDeadSize (Stone)

The number of objects previously marked as dereferenced in the repository, but for which sessions currently in a transaction might have created a reference in their object space. The object is not declared ("promoted to") dead until each active session verifies the absence of such references during its next commit or abort. Values greater than about 2000 are an approximation using increments of 65280.

PrivateAttachLimit (all)

An intermediate value used to calculate the AttachDelta.

PrivatePinnedPagesCount (all)

The number of pages that the process has pinned (locked) in its private page cache.

ProcessId (all)

The operating system processId for the process associated with this shared page cache process slot.

ProcessName (all)

Astring that identifies the process kind (Gem, Stone, page server, or shared page cache monitor).

ProgressCount (Gem)

Can be used to monitor the progress of certain Repository methods that may run for extended periods.

During `markForCollection`, `ProgressCount` for that Gem's cache slot first indicates the number of objects swept during the mark-sweep (transitive closure) phase. The transition to the second phase is marked by `ProgressCount` being reset to zero. During the second phase, it indicates the number of possible dead objects identified by taking the difference between the universe and those objects found during the mark-sweep phase.

During `fullBackupTo:` and `restoreFromBackup:`, `ProgressCount` for that Gem's cache slot is the number of objects written to or restored from the backup file.

During `objectAudit` or `auditWithLimit:`, `ProgressCount` for that Gem's cache slot is the number of objects audited.

For the GcGem's cache slot, `ProgressCount` during the reclaim task is the number of pages reclaimed. During epoch garbage collection, `ProgressCount` first is the number of objects swept, and then is number of objects identified as possibly dead (the same as during `markForCollection`, above).

RcConflictCount (Gem)

The number of commits that resulted in an reduced-conflict (RC) conflict.

RebuildScavPagesForCommitCount (Gem)

The total number of times the Gem rebuilt is list of scavengable pages while processing a commit.

RecentActiveProcessCount (SPC monitor)

The number of active processes attached to the shared page cache. It is computed more often than ActiveProcessCount and has decays quickly.

ReclaimCount (Stone)

The number of reclaims performed by a GcGem process since the Stone repository monitor was last started.

ReclaimedPagesCount (Stone)

The number of pages reclaimed by a GcGem reclaim process since the Stone repository monitor process was last started. The count indicates the number of pages that have been or will soon be placed back into the repository's pool of free pages.

ReclaimWaitQueueSize (Stone)

The size of the queue for session that are waiting for `reclaimAll` to complete.

RecoverCrBacklog (Stone)

The size of the commit record backlog that was in effect during the generation of the tranlog record currently being replayed during system recovery or restore.

RecoverTranlogBlockId (Stone)

The block ID of the tranlog currently being replayed during system recovery or restore.

RecoverTranlogFileId (Stone)

The file ID of the tranlog currently being replayed during system recovery or restore.

RemoteCachesNeedServiceCount (Stone)

The number of outstanding requests to start or stop a remote shared page cache. Requests are initiated by the Stone and executed by the Page Manager session.

RemoteSessionCount (Stone)

The number of sessions that are running on a host other than the Stone's host.

RemoteSharedPageCacheCount (Stone)

The total number of remote shared page caches attached to the system.

RemoteSharedPageCacheMax (Stone)

The maximum number of remote shared page caches that may be used with this system.

RunQueueSize (Stone)

The number of Gem session processes waiting for service from the Stone repository monitor.

ScavengeCount (Gem)

The number of times that the in-memory temporary object garbage collector was executed since the process started.

SessionId (all)

The GemStone sessionId associated with this client.

SessionNotVoted (Stone)

The Stone sessionId of a session that has not yet voted on the possible dead objects.

ShadowedPagesCount (Gem)

The number of data pages added to the reclaim list due to commits by this Gem. This statistic is only updated during a commit.

SharedAttached (SPC monitor)

The number of data pages in the shared page cache that are attached by more than one process. A large value indicates that processes may be accessing the same objects, while a small value indicates that processes are mostly accessing different objects. This value is valid (non-zero) only for the shared page cache monitor process slot.

SigAbortCount (Gem)

The number of abort signals that have been sent by the Stone to this session. This counter is incremented when the Stone sends the signal, even if the session ignores it.

SigAbortsReceived (Gem)

The number of times the Stone has signaled this session to abort, that it has received and recognized.

SigAbortsSent (Gem)

The number of times the Stone has signaled this session to abort, although the session may be in a sleep or I/O wait state and not yet aware of having received the signal. (See SigAbortsReceived (Gem), above.)

SigLostOtCount (Gem)

The number of lost object table signals that have been sent by the Stone to this session.

SmcQueueSize (Stone)

The number of sessions in the SMC (shared memory communication) queue waiting to be added to the run queue by Stone.

SpinLockFreeFrameSleepCount (SPC monitor)

The number of times the process was forced to sleep on a semaphore while attempting to acquire the free frame list spin lock. Available only for shared page cache monitor slot.

SpinLockFreePceSleepCount (SPC monitor)

The number of times the process was forced to sleep on a semaphore while attempting to acquire the free page cache entry spin lock. Available only for shared page cache monitor slot.

SpinLockHashTableSleepCount (SPC monitor)

The number of times the process was forced to sleep on a semaphore while attempting to acquire a hash table spin lock. Available only for shared page cache monitor slot.

SpinLockOtherSleepCount (SPC monitor)

The number of times the process was forced to sleep on a semaphore while attempting to acquire either the AllSymbols or shared counter spin lock. Available only for shared page cache monitor slot.

SpinLockPageFrameSleepCount (SPC monitor)

The number of times the process was forced to sleep on a semaphore while attempting to acquire a page frame spin lock. Available only for shared page cache monitor slot.

SpinLockSmcQSleepCount (SPC monitor)

The number of times the process was forced to sleep on a semaphore while attempting to acquire the SMC (shared memory communication) queue spin lock. The SMC queue allows Gems to communicate with the Stone process via shared memory. Available only for shared page cache monitor slot.

StnGetLocksCount (Stone)

The total number of times the Stone retrieved the lockset and passed it to a remote Gem.

StnLoopCount (Stone)

The total number times the Stone has executed its service loop. If this number remains unchanged for a significant period (for example, ten seconds or so), the Stone has hung.

StnLoopNetPollCount (Stone)

The total number of times the NetPoll() function was called from the Stone's main control loop.

StnLoopNetPollOobCount (Stone)

The total number of times the NetPollOob function was called from the Stone's main control loop. This function is used to poll out-of-band sockets to Gems for activity.

StnLoopState (Stone)

An integer identifying where, in the Stone control loop, the Stone process is currently executing. For a meaningful statistic, set your sample rate to faster than a second. For state definitions, consult GemStone Technical Support.

StnLoopTimeInNetPoll (Stone)

The total amount of real time (in milliseconds) the Stone spent calling the NetPoll() function.

StnLoopTimeInNetPollOob (Stone)

The total amount of real time (in milliseconds) the Stone has spent in the NetPollOob function.

TargetFreeFrameCount (SPC Monitor)

The minimum number of unused page frames the free frame page server(s) will attempt to keep in the cache. The free frame count can still fall below this value if the cache contains mostly dirty pages, which free frame page servers cannot preempt.

TempPagesDisposed (Stone)

The number of temporary pages (pages allocated since the last checkpoint) that have been disposed.

TimeInFramesFromFindFree (all)

The cumulative number of milliseconds that the Gem or Stone has spent scanning the shared page cache for a free frame since the session (for Gems) or Stone started.

TimeInGcNotConnected (Gem)

The cumulative number of milliseconds that the Gem or Stone has spent garbage-collecting the NotConnectedSet since the session started. This statistic also includes time spent performing `makeRoomInOldSpace` and generational scavenge (epoch garbage collection) operations.

TimeInLogIOWait (Stone)

The total amount of real time (in milliseconds) that the Stone has had to wait for prior asynchronous transaction log writes to complete before starting a new one. A high value indicates problems with asynchronous writes on the Stone's machine.

TimeInPgsvrNetReads (Stone, Gem)

The cumulative number of milliseconds that the Gem or Stone has spent reading data across the network from the page server.

TimeInPgsvrNetWrites (Stone, Gem)

The cumulative number of milliseconds that the Gem or Stone has spent writing data across the network to the page server.

TimeInRebuildScavPagesCommit (Gem)

The total amount of real time the Gem spent rebuilding its list of scavengable pages while processing a commit.

TimeInScavenges (Gem)

The CPU time (in milliseconds) spent in the in-memory temporary garbage collector.

TimeInStnGetLocks (Stone)

The total time spent by the Stone retrieving the lockset and passing it to a remote Gem.

TimeInStonePageDisposal (Stone)

The total amount of real time (in milliseconds) that the Stone has spent performing page disposal tasks.

TimeProcessingCommit (Gem)

The cumulative amount of time (in milliseconds) that the Gem session process has spent doing the processing for commits while it has the commit token.

TimeStoneCommit (Gem)

The cumulative amount of time (in milliseconds) that the Gem session process has waited for the Stone repository monitor to complete commits by this session.

TimeWaitingForCommit (Gem)

The cumulative amount of time (in milliseconds) that the Gem session process has spent waiting for its turn to commit, that is, the time waiting for the commit token and the Stone's processing time for serialization.

TimeWaitingForStone (Gem)

The total time the Gem spent waiting for a response from the Stone.

TimeInUpdateUnionsCommit (Gem)

The total real time the Gem spent updating its unions while waiting for the commit token.

TotalAborts (Stone)

The number of abort operations performed system-wide since the Stone was started.

TotalAttached (SPC monitor)

The total number of data pages attached in the cache (the sum of AttachedCount for all processes). The results are valid (non-zero) only for shared page cache monitor process slot.

TotalCommits (Stone)

The total number of commits (excluding read-only commits) performed by all processes since the Stone repository monitor was last started.

TotalNewObjsCommitted (Stone)

The total number of new objects committed by all Gems.

TotalObjsCommitted (Gem)

Obsolete; always returns zero.

TotalSessionsCount (Stone)

The total number of sessions currently logged in to the system.

TransactionLevel (Gem)

Describes the state of the Gem.

1 = in a transaction.

0 = outside a transaction.

-1 = a transactionless state in which the Stone will never signal the Gem to abort.

UpdateUnionsCommitCount (Gem)

The total number of times the Gem updated its unions while waiting for the commit token. This count will be at least one for every commit.

VcCacheScavengesCount (Gem)

The number of garbage collections of the VC space. VC space is a memory region private to the virtual machine.

VcCacheSizeBytes (Gem)

The total size in bytes of the VC space. This space is the private heap memory of the Gem.

VoteNotDead (Gem)

The number of objects that the Gem process removed from the possibleDead set the last time that it voted on the possibleDead.

WaitsForOtherReader (all)

PageRead operations avoided by waiting for read already in progress by another process.

—
|

Making and Restoring Backups

This chapter explains how to make backups of your repository and, should it become necessary, how to use them to restore the repository. We recommend that you use backup and restore methods provided as part of the GemStone kernel. However, it is also possible to use operating system backups, if you comply with the precautions this chapter describes. Finally, this chapter also describes how to recover in the case of a disk failure or corrupted file system.

9.1 Overview

One way of safeguarding your repository is to create a GemStone backup periodically and then store the backup in a secure place.

Use the method `Repository>>fullBackupTo:`, which copies all the objects in the repository and arranges them in a compact form. This backup can be made while the repository is in use. Then, if you have enabled full transaction logging, the logs save information about all objects committed since the backup.

The advantage of this procedure over operating system backups is that you have full control of backups, and the backups can be made while users are logged in. Also, dynamic internal data structures are copied and will be restored, improving performance of such routine maintenance tasks as garbage collection.

In the event of a subsequent repository failure, the last full backup and the transaction logs can restore the current repository. In the absence of both extent replicates and full transaction logging, a media failure can cause the loss of all updates since the last backup.

It's best to establish a regular backup schedule that fits your application and to keep system users informed of that schedule.

Also back up transaction logs, especially if you have enabled full transaction logging. These logs allow you to roll forward from a backup to the state of the last committed transaction. Transaction logs in the file system can be backed up as part of a regularly scheduled system backup using operating system utilities. For a related discussion, see "To Archive Logs" on page 189.

Because backup files do not include the object table, they are typically 15–20% smaller than the running repository, not including any free space in the extents.

Backups Are Made While GemStone Is Running

GemStone programmatic backups are always made while the Stone repository monitor is running. The method `fullBackupTo:` saves the most recently committed version of the repository in a way that is consistent from a transaction viewpoint. Other sessions can continue to commit transactions, but those transactions will not be included in the backup in progress.

A full backup has three steps:

1. The Gem performing the backup scans the object table, building a list of objects to back up. This step runs in a transaction and can therefore cause a temporary commit record backlog in systems with high transaction rates. However, this step usually lasts ten minutes or less.
2. The Gem performing the backup next writes all shadow objects to the backup file. This step also runs in a transaction; furthermore, backing up shadow objects requires more disk I/O than backing up live objects, so the rate of objects backed up per second is slower in this step than in the next.

(For definitions of shadow and live objects, see "What Is Garbage?" on page 284.)

If necessary, the I/O rate can be limited for the session performing the backup so it does not monopolize system resources. For further information, see "To Limit the Session I/O Rate" on page 59.

3. In the final step, all live objects are written to the backup file. This step is performed outside a transaction; if the Stone signals the session to abort, it will do so. For most systems, this step takes the longest of the three.

Which Files Can Be Backed Up by the Operating System

While the Stone repository monitor is running, only transaction logs can be backed up safely using operating system facilities. Extents cannot be backed up safely that way because of the manner in which they are written.

WARNING

Do not make operating system backups of extents while the Stone repository monitor is running because they are likely to be unusable. See “Why Operating System Backups May Not Be Usable,” below. Always shut down the Stone before making backups using the operating system.

Operating system facilities and **copydbf** can be used safely to backup a repository ONLY following an orderly shutdown, such as by **stone stop gemStoneName**. During the shutdown process, a checkpoint is performed in which all committed transactions are written to the extents and to any replicates. A copy of the extents after an orderly shutdown constitutes a complete operating system backup of the repository without the necessity of backing up existing transaction logs.

Recovery using backups by the operating system requires a special procedure, which is described under “How to Restore from an Operating System Backup” on page 277.

Why Operating System Backups May Not Be Usable

If changes were being made to the logical repository during an operating system backup, the individual extent files in the backup may form an inconsistent repository that cannot be made to work.

To protect your data, we recommend that you create backups of the repository using the method `Repository>>fullBackupTo:` as described in this chapter, rather than using operating system methods. The GemStone backups created with `fullBackupTo:` are the most reliable because they are written from a transaction point of view and save a consistent state of the repository. The GemStone backups also have the advantage of being made while the repository is online and are much smaller.

9.2 How to Make a GemStone Backup

Privileges required: FileControl.

The message `fullBackUpTo :` forces a checkpoint of the repository at the time the method is executed and then creates a backup from that checkpoint. Other sessions can continue to commit transactions, but those transactions will not be included in the backup in progress. There are two related messages:

```
Repository>>fullBackupTo: fileOrDevice and  
Repository>>fullBackupTo: fileOrDevice MBytes: mByteLimit
```

If full transaction logging is enabled, the backup file together with logs created since the backup contain all information necessary to restore the repository to its current committed state.

The argument *fileOrDevice* specifies the file or device where the backup is to be created. Backups can be created on a remote node by using a network resource string (NRS) to specify the node name as part of *fileOrDevice*. For an example, see “To Create a Backup on a Remote Node” on page 258.

WARNING

If fileOrDevice runs out of space, such as off the end of a tape, the backup will terminate with a system I/O error at that point. The backup will be unusable. To avoid having to repeat the entire backup, make sure the device has sufficient space or set mByteLimit appropriately.

The argument *mByteLimit* in the second message lets you create a multiple-file backup by limiting the size of each part. This argument is especially useful when the size of the backup exceeds the capacity of a single tape. For further information and an example, see “To Create a Backup in Multiple Files” on page 259. If you don’t want to limit the size of the backup file, specify a *mByteLimit* of 0 or use the first message, which omits `MBytes: mByteLimit` entirely. A value of *mByteLimit* less than 0 or greater than 4096000 generates an error.

NOTE

We recommend that individual backup files be no greater than 16 GB.

To perform a full backup, send your repository the message `fullBackupTo: fileOrDevice`. For example:

```
topaz 1> run
"Create a full backup of SystemRepository in the file
  'C:\backups\dec13.07'"
SystemRepository fullBackupTo:'C:\backups\dec13.07'
%
true
```

The backup file named `dec13.07` is created.

During the backup, the session is put in manual transaction mode so the backup won't interfere with ongoing garbage collection. When the backup completes, the session is left outside of a transaction. If you want to make changes to the repository, send `System beginTransaction` or `System transactionMode: #autoBegin`.

The session performing the backup performs an initial abort; if this session has any uncommitted changes, it will return an error and will not run.

If the backup file already exists, the method returns an error.

If the *fileOrDevice* argument is an empty string, an error will be returned. You must specify the name of a file or device, not a directory name.

Additional Performance Tips

For the session performing the backup, the statistic `ProgressCount` (described on page 243) indicates the number of objects written to the backup file so far. If you know the number of objects in the repository, you can use this to determine how far the backup has progressed.

Backup and restore operations accessing tape drives are usually slower than those accessing a hard disk.

You can often improve both backup and restore performance if you increase the size of the shared page cache.

You can usually improve both backup and restore performance if you also increase the size of the private page cache for the Gem performing the backup or restore. For example, in that Gem's configuration file, include the line:

```
GEM_PRIVATE_PAGE_CACHE_KB = 65536;
```

Backups and Garbage Collection

NOTE

Tips in this section will be easier to understand if you have first read and understood the section entitled “Basic Ideas” on page 284 in Chapter 10, “Managing Growth.”

Because shadow objects must be backed up, it is more efficient to run a backup when there are few shadow objects. If possible, first check the statistic `PagesNeedReclaimSize` (page 241). If that statistic is high, run one or more `Reclaim GcGems` before performing the backup. (Such `GcGems` are described in “`GcGems Specialized to Reclaim Pages`” on page 313.) This action could hasten step 2 considerably.

Dead objects waiting to be reclaimed (measured by the statistic `DeadNotReclaimedSize`, described on page 226) are not backed up, as these objects are going to be deleted anyway.

Possibly dead objects are included in the backup file. (Possibly dead objects are defined in “What Happens to Garbage?” on page 289). However, the possible dead set is not backed up. So if a `markForCollection` or other garbage-marking operation completed before the backup, but the possibly dead objects had not yet been promoted to dead, the garbage-marking operation will have to be repeated.

To avoid this, therefore, if you back up your repository after a `markForCollection` or other garbage-marking operation, wait until the statistics `PossibleDeadSize` (described on page 242) and `GcPossibleDeadSize` fall, and the statistic `DeadNotReclaimedSize` (described on page 231) rises.

To Create a Backup on a Remote Node

The following example uses an NRS to access a tape drive located on another node. The same approach can be used to access a remote disk. Of course, performing a backup across the network is likely to take much longer than writing it to a local device.

```
topaz 1> run
"Access a tape device on machine flute"
SystemRepository fullBackupTo:'!@flute!TAPE0'
%
```

A GemStone NetLDI must be running on the remote node. The user performing the backup must provide authentication for that node, such as an entry in a `.netrc` file. The requirements are similar to those given in Chapter 3 for starting an RPC Gem session process on a remote node.

To Create a Backup in Multiple Files

To create a multiple-file backup, include the argument `MBytes: byteLimit`. For example, `MBytes:10` tells GemStone to limit the size of the backup file to 10 MB. When backing up to tape, use the tape's available megabytes as the `MBytes:` argument.

NOTE

Writing a backup to multiple files takes longer than writing it to one file.

If a backup requires more space than you specified in `mByteLimit`, the backup stops after creating one file and returns a result similar to this:

```
topaz 1> run
"Start a full backup of SystemRepository in the file
'C:\backups\dec13.07'"
SystemRepository fullBackupTo: 'C:\backups\dec13.07' MBytes: 10
%
GemStone has finished writing backup file 0 of a multifile backup
```

To create the next file in the backup, send your repository the message `continueFullBackupTo:fileOrDevice MBytes:mByteLimit`.

Both `fullBackupTo: MBytes` and `continueFullBackupTo:fileOrDevice MBytes:mByteLimit` return true if the backup is complete, or "GemStone has finished writing backup file...", if the backup is incomplete and the backup process must be continued.

For example:

```
topaz 1> run
"Continue a full backup by writing a second file to
'C:\backups\dec13.07_2'"
SystemRepository continueFullBackupTo:
'C:\backups\dec13.07_2' MBytes: 10
true
```

If the backup is suspended because it reached the specified byte limit, the session may or may not be in a transaction, depending on how far the backup has progressed. The `continueFullBackupTo:` method operates properly in either case.

Commits and aborts by the session doing a multiple-file backup are disallowed until the backup completes. If you need to cancel the backup, use the method `Repository>>abortFullBackup`. The session can then commit or abort its current transaction.

When backing up to multiple disk files, be sure to specify a unique file name for each continuation. If you need to verify the file sequence later, each file contains a sequential fileId, which you can examine using `copydbf fileName /i`.

To Create Compressed Backups

It is possible to write and read full backup files in compressed mode.

Writing to, and reading from, a compressed file can be performed only to a local file system file or a file system that is NFS-mounted.

Backup files written in compressed mode are automatically appended with the suffix `.gz` if that suffix is not specified by the user and if the backup is being written to a file system file.

All restore methods automatically detect whether a file is compressed or not and read it accordingly. Even a backup originally created in uncompressed mode, then later compressed externally with `gzip`, is readable by `restoreFromBackup:`.

NOTE

*Tranlogs are always written in uncompressed format. These files may be compressed with **gzip** before archiving them to tape or to other disks. Such archived tranlogs can be restored directly, without having to run **gunzip** on them, although the process is less efficient.*

To support compression, the following methods in class `Repository` (category `Backup` and `Restore`) are provided:

`continueFullBackupCompressedTo: fileOrDevice MBytes: mByteLimit`

This method is similar to `continueFullBackupTo:MBytes:` except that the output file is written compressed in `gzip` format. The output file must be on a local file system or accessible via NFS. Backup files written to a file system in compressed mode are automatically appended with the suffix `.gz` if that suffix is not specified by the user.

`fullBackupCompressedTo: fileOrDevice`

This method backs up the receiver to a single backup file or tape in `gzip` format. The output file is written compressed in `gzip` format and cannot be written to a raw device. The output file must be on a local file system or accessible via NFS. Backup files written to a file system in compressed mode are automatically appended with the suffix `.gz` if that suffix is not specified by the user.

`fullBackupCompressedTo: fileOrDevice MBytes: mByteLimit`

This method is similar to `fullBackupTo:MBytes:` except that the output file is written compressed in gzip format. See `fullBackupCompressedTo:`

To Verify a Backup is Readable

If you want to verify that a backup file is readable, use the GemStone utility `copydbf`. You can conserve disk space and reduce disk activity by specifying `NUL:` as the destination. For instance:

```
c:\> copydbf D:\backups\gemstone.bak NUL:
```

To Examine the Backup Log

The path of the backup file and starting time are written to `UserGlobals at:#BackupLog`. To see a listing of previous backups performed by the current `userId`, execute the following (which returns an error if the repository has never been backed up):

```
topaz 1> level 2
topaz 1> run
BackupLog
%
fullBackup to C:\backups\dec13.07 started at Dec/13/2007
11:39
```

9.3 How to Restore a GemStone Repository

Privileges required: `FileControl`.

NOTE

To avoid failure of the restore operation, after a repository conversion or upgrade, you must run the restore from the `SystemUser` account.

Restoring the repository ordinarily takes place in two phases:

1. Restore the repository from the last GemStone backup file or tape.
2. Apply transaction logs to restore transactions that were committed after the backup was started. (The backup must have been made while the repository was in full transaction logging mode.)

Figure 9.1 illustrates the process.

To protect your data, we recommend that you restore from backups created by GemStone, not from backups created by operating system. GemStone backups are created by the method `Repository>>fullBackupTo:.` These backups are the most reliable because they are written from a transaction point of view and save a consistent state of the repository. (If you need to restore backups made by operating system commands, see the section “How to Restore from an Operating System Backup” on page 277.)

NOTE

Backups created by a dump of the whole file system may or may not be usable. Before you consider restoring from OS-level backups, be sure to read “How to Restore from an Operating System Backup” on page 277.

Before you begin, make sure you have a backup of the system repository that is complete, and make sure that the backup was created by GemStone with the method `fullBackupTo:.` (See the discussion “How to Make a GemStone Backup” on page 256.) If full backups of your repository require more than one tape, restoring tape 1 without tape 2 does not give you a usable version of the repository. The objects on tape 1 are copied, but the transaction cannot be committed until you restore tape 2. (The Topaz **commit** command does not commit a partial restore, even though the message may say the commit was successful.)

Figure 9.1 System Time Line: Restoring a GemStone Backup

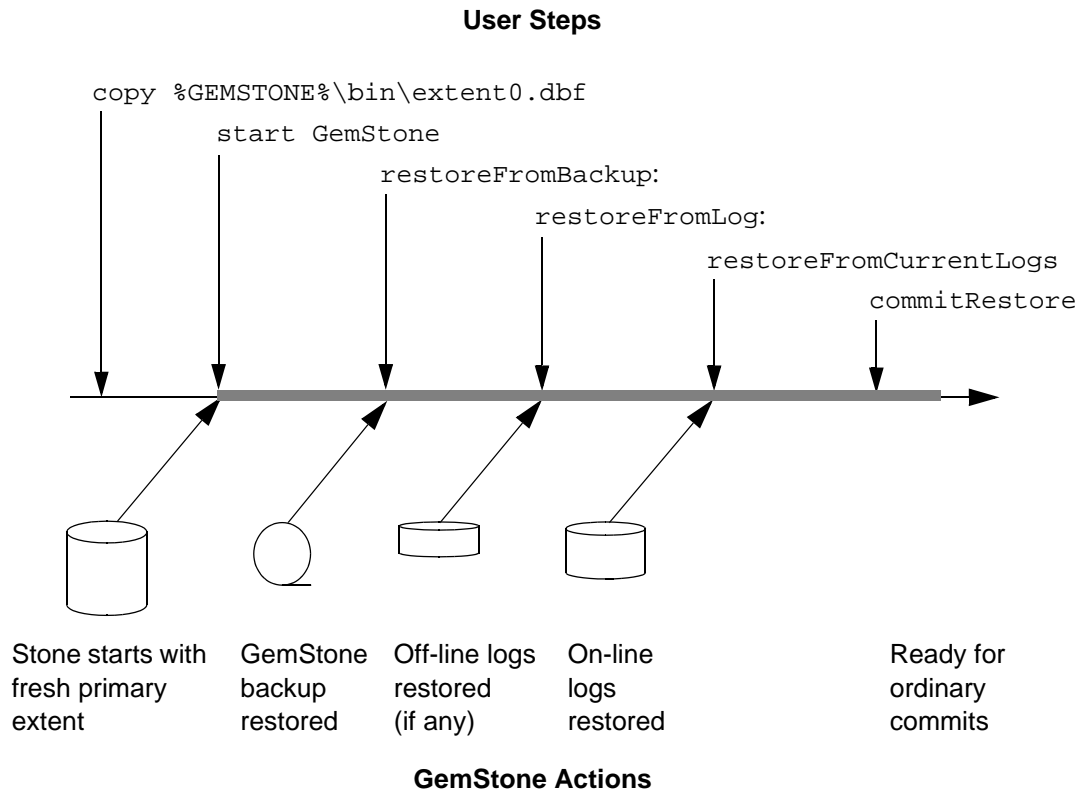

After the backup has been restored, the repository reflects its state at the time of the backup. All the objects are intact and ordinarily are clustered in a way similar, but not identical, to their organization in the original repository. This clustering reflects both explicit clustering of objects by the application and default clustering into the generic “don’t care” cluster bucket.

If the number of extents during restoration is the same as when the backup was started, the allocation of objects to extents in the original repository takes precedence over the DBF_ALLOCATION_MODE configuration setting used by the Stone performing the restore operation. If the number of extents differs, then the DBF_ALLOCATION_MODE setting at the time of the restore controls the distribution of objects across extents.

A. To Restore to the Point of the Backup

To begin, you need a file copy (*not* a GemStone backup) of a good repository. We recommend that you use a copy of the `extent0.dbf` that was shipped in `%GEMSTONE%\bin`, although any extent file that is a complete, uncorrupted repository will work. The user restoring the backup must be the only user logged in to the server. The method that starts the restoration will suspend other logins.

NOTE

We recommend that you log in as DataCurator or SystemUser to restore the backup. If you start the restore as another user and that UserProfile disappears as a result of the restore, Topaz will see a fatal error.

To restore your repository from a GemStone backup, perform the following procedure:

Step A1. If GemStone is still running, tell all users to log out and use `stone stop` to stop the system.

Step A2. Make sure that you have full backups of good repository files. If the backup consists of multiple files, the complete set must be available.

Step A3. If you are restoring the repository because of a suspected GemStone failure, preserve a copy of the extents in case Technical Support wants to examine them.

CAUTION

Do NOT delete the transaction log files as of the crash—leave them online without moving them.

Step A4. Remove all extent files, and `removedbf` all extents on raw partitions, that are specified in `DBF_EXTENT_NAMES` in your configuration file. Similarly, remove all replicates specified in `DBF_REPLICATE_NAMES`.

Copy the unmodified distribution extent in `%GEMSTONE%\bin` to the location of your primary extent, which is the extent listed first in `DBF_EXTENT_NAMES` (by default `%GEMSTONE%\data\extent0.dbf`). For example:

```
c:\> cp %GEMSTONE%\bin\extent0.dbf %GEMSTONE%\data\extent0.dbf
```

Step A5. Use File Manager to give the copy the same permissions you ordinarily assign to your repository files. If you used File Manager to copy the extent from the `bin` directory, also use the Properties dialog in the File menu to clear the read-only attribute.

Step A6. Ensure that there is space to create a log file during recovery. At least one of the directories specified by `STN_TRAN_LOG_DIRECTORIES` must have space available. You may need to add entries to `STN_TRAN_LOG_DIRECTORIES` and `STN_TRAN_LOG_SIZES` in your configuration file.

GemStone starts a new transaction log file, and a new transaction log sequence, when you start the restoration process (Step A9). This is a independent sequence of transaction logs from the one that you will be restoring, although the names may look similar.

Step A7. Use `stone start` to restart the Stone.

Step A8. Log in to GemStone as DataCurator or SystemUser using linked Topaz (`topaz /l`). Remember that the password will be the original one, not necessarily the one you have been using.

NOTE

To perform the following steps, you must be the only user logged in to GemStone. Once you start the next step, other logins will be suspended.

Step A9. Restore the most recent full backup to the new repository by sending the message `restoreFromBackup: fileOrDevice`. The argument `fileOrDevice` can be the name of a file or tape device. This method automatically detects whether a backup is compressed or not and reads it accordingly. For information about using tapes, see “To Restore Backups from Tape” on page 267.

The following example restores the repository from a backup that consists of a single disk file. For information about restoring backups from more than one file, see “To Restore Multiple-File Backups” on page 268.

The message `restoreStatus` can return helpful information at any point in the restore process. This status is an attribute of the repository, not of the session, and will persist across login sessions and stopping and starting of the Stone repository monitor.

```
topaz 1> run
SystemRepository restoreStatus
%
Restore is not active
topaz 1> run
SystemRepository restoreFromBackup: 'C:\bk\dec13.07'
%
```

If the full backup is contained in one file, the system commits the restore and returns a summary and status. For instance:

The restore from full backup completed, with 30569 objects restored and 0 corrupt objects not restored.

Step A10. If the backup was made in a repository with the configuration parameters STN_TRAN_FULL_LOGGING set to true, the status line is similar to this:

Ready for restore from transaction log(s).

Continue with “B. To Restore Subsequent Transactions” on page 269.

CAUTION

Although you can end the restore process before restoring from all transaction logs, doing so can make it impossible to restore the omitted logs later by repeating the process. If you plan to terminate the restore prematurely, first read “Precautions When Restoring a Subset of Transaction Logs” on page 277.

If full logging was disabled (partial logging was in effect), the final status line reads:

Restore complete. (Backup made while in partial logging mode.)

This status means that transaction logs cannot be restored. The repository is ready for ordinary use, and logins have been enabled.

Performance Tips

Restoring from backup usually takes 10-30% longer than the full backup took.

For the session performing the restore, the statistic ProgressCount (described on page 243) indicates the number of objects restored from the backup file so far. If you know the number of objects in the backup file, you can use this to determine how far the restore has progressed.

You can improve restore performance by using one aio page server for every extent that resides on its own dedicated disk drive, but only if the repository uses weighted extent allocation mode, and the disks are on separate physical disks. For example, if you’re restoring a repository with six extents, each on its own separate

physical hard drive, the following parameters, set in the restoring Gem's configuration file for the duration of the restore, would improve performance:

```
STN_NUM_LOCAL_AIO_SERVERS = 6;  
DBF_ALLOCATION_MODE = 10,10,10,10,10,10;
```

Here are some tips on getting restores completed as soon as possible:

- Use `restoreFromBackups`: or `restoreNoShadowsFromBackups`: methods, rather than restoring backups one by one. These methods require you to specify all backup files in the correct order in an Array.
- Maximize the repository shared cache size, and the private page cache size for the process performing the restore.
- Set the `GEM_FREE_FRAME_LIMIT` low; for example, a setting of 500.
- Restore from uncompressed files rather than compressed files. The decompression libraries are slow and perform inefficient I/O. Backups created from `fullBackupCompressedTo`: can be uncompressed using **gunzip** *before* the restore operation; this makes a significant difference in performance.
- Place extents on striped file systems.
- Make sure the backup files being restored are not on the same disk spindles as the extents or tranlogs.

To Restore Backups from Tape

When restoring from tape, use the device name for the *fileOrDevice* parameter. For example,

```
topaz 1> run  
SystemRepository restoreFromBackup: 'TAPE0'  
%
```

Depending on your operating system and the type of tape drive, you may need to issue operating system commands first. For information, check your operating system documentation.

To access a tape device on another host, make sure a NetLDI is running on that host and then include the host's name in *fileOrDevice* as a network resource string. For instance:

```
topaz 1> run  
SystemRepository restoreFromBackup: '!@flute!TAPE0'  
%
```

To Restore Multiple-File Backups

If you are restoring a backup that occupies more than one file or tape, each backup file must be restored in the correct sequence. You can determine the restore status and the internal identification of the backup file required next by using the method `restoreStatus`. If a restore process is active, the reply indicates the date and time to which the repository has been restored, and the type of file and the internal file identification number (`fileId`) of the file that must be restored next. (The `fileId` is reset to 0 at the beginning of each full backup.)

Repeat Step A9 on page 265, using the next file in sequence, for each part of the backup. If you are uncertain of the sequence in which to restore a particular file, use `copydbf fileName /i` to display its `fileId`.

Another way is to use `restoreFromBackups: arrayOfFilesOrDevices` and include all files or devices in the array in proper sequence. Since all backup files are verified for integrity at the beginning of the restore, they all must be available when this method is called. This example restores a backup that occupies two files by placing the file names in an array:

```
topaz 1> run
SystemRepository restoreFromBackups:
#( 'C:\backups\dec13.071'
   'C:\backups\dec13.072' )
%
Opening file C:\backups\dec13.071
Opening file C:\backups\dec13.072
Restore from full backup completed with 32804 objects
restored and 0 corrupt objects not restored.
```

Another alternative is to use `restoreNoShadowsFromBackups: arrayOfFilesOrDevices`. This method is the same as `restoreFromBackups:` except that partially filled data pages are not added to the list of scavengable pages upon completion of the restore. Using this method may cause the restored repository to perform faster than one restored using `restoreFromBackups:`, especially immediately following the restore.

When you restore the last backup file, GemStone either commits the restore or indicates that it is ready to restore from transaction logs, as explained on page 266.

If you need to cancel the process and start over while restoring a multiple file backup, use the method `Repository>>abortRestore`.

If the `Topaz` login session dies before the last backup file has been restored, you must start over by restoring the first file of the set.

B. To Restore Subsequent Transactions

If full transaction logging was in effect, the second phase of restoring the repository is to roll forward from the state of the last backup to the state of the last committed transaction. This action repeats the transactions in the order in which they were committed. You can do this only if the `STN_TRAN_FULL_LOGGING` configuration option was set to True at the time the backup was made. You can only restore transactions committed within a single backup-restore cycle; that is, the transactions being restored cannot span a more recent restore.

CAUTION

Ordinarily, you will restore transactions from all log files written since the backup. (You may need multiple logs, depending on whether there are checkpoints in the transaction logs.) If for some reason you plan to omit one or more log files, first read "Precautions When Restoring a Subset of Transaction Logs" on page 277.

Step B1. Before continuing the restore process, you must log in again. (The `restoreFromBackup`: method (Step A9) terminated the session when it completed.)

```
topaz> login
```

Step B2. Determine the location of all needed transaction logs. The method `restoreStatus` identifies the oldest transaction log that is needed, or you can use `copydbf /i backupName`. If a session was in a lengthy transaction at the time of the backup, that log may be one that was written before the backup started. In this example, it is `tranlog37.dbf`:

```
topaz 1> run
SystemRepository restoreStatus
%
Restoring from Transaction Log files,
restored to Tue 14 Dec 2007 14:52:06 PST
next fileId = 37
```

Compare the `fileId` in the message with the names of the transaction log files in the directories specified in `STN_TRAN_LOG_DIRECTORIES`. For transaction logs in the file system, `fileId` forms the numeric portion of the file name, `tranlogNN.dbf`.

The methods in category Configuration File Access of class System allow you to inspect the log directory paths and file name prefixes for the current

configuration (for information, see “How to Access the Server Configuration at Run Time” on page 38).

Step B3. Restore the transaction logs in time sequence, beginning with the log identified by `restoreStatus`. How you do this depends on where the oldest logs are located and is described next. If you encounter a failure because of a truncated or corrupted transaction log, refer to “Errors While Restoring Transaction Logs” on page 274.

If only current on-line transaction logs are needed - that is, all transaction log files beginning with `tranlogfileId.dbf` are in the locations specified by the `STN_TRAN_LOG_DIRECTORIES` or `STN_REPL_TRAN_LOG_DIRECTORIES` configuration options, skip to Step B4.

If any of the older transaction logs that are needed have been moved to a different disk location, you will need to restore from archived logs. You can restore the logs individually, or restore all logs in a set of directories.

To restore all archive logs, send the message

```
Repository>>restoreFromArchiveLogDirectories: ...
replicatePrefix:. The following example restores logs archived in \GS-
archive, which is not one of the active locations listed in
STN_TRAN_LOG_DIRECTORIES:
```

```
topaz 1> run
SystemRepository restoreFromArchiveLogDirectories:
  #( 'GS-archive' )
tranlogPrefix: ''
replicateDirectories: #()
replicatePrefix: '' .
%
[Info]: Logging out session 2 at 12/20/07 16:20:21 PST
Restore from transaction log(s) succeeded.
restoreFromBackup succeeded.
```

See the method comment in the image for details. A directory location can include an NRS for a remote node, but a NetLDI must be running on that node.

If you only have a few transaction logs to restore, you can alternatively execute `Repository>>restoreFromLog: fileOrDevice` for each file in time

sequence. (If the files are on tape, the files must first be restored to a disk drive, but they do not need to be in their original location.) For example:

```
topaz 1> run
SystemRepository restoreStatus
%
Restoring from Transaction Log files,
restored to Tue 14 Dec 2007 17:28:13 PST
next fileId = 38
topaz 1> run
SystemRepository restoreFromLog: 'C:\tranlog38.dbf'
%
Restore from transaction log(s) succeeded.
```

Each restore operation, on completion, terminates its GemStone session. You will need to log in again before performing the next restore operation.

Continue with Step B4 to restore from on-line logs.

Step B4. Restore transactions from all remaining on-line log files by executing the method `Repository>>restoreFromCurrentLogs`. The remaining log files (all log files beginning with the `fileId` currently returned by `restoreStatus`) must be online and in the directories specified by `STN_TRAN_LOG_DIRECTORIES` or `STN_REPL_TRAN_LOG_DIRECTORIES`.

```
topaz 1> run
SystemRepository restoreFromCurrentLogs
%
Restore from transaction log(s) succeeded.
```

You may also use `Repository>>restoreFromLog: fileOrDevice` to restore individual current transaction logs.

You will need to log in again before performing the next restore operation.

Step B5. Send the message `commitRestore`, which tells the system you are finished restoring transaction logs.

```
topaz 1> run
SystemRepository commitRestore
%
[Info]: Logging out session 2 at 12/20/07 16:21:47 PST
Restore from transaction log(s) succeeded.
commitRestore succeeded
```

At this point, restore mode is no longer active, and no further logs can be restored. Logins have been enabled, and ordinary user commits will be allowed.

If you send `commitRestore` earlier in the restore process (prior to `restoreFromCurrentLogs`), a warning is issued because all previously committed transactions may not have been restored. However, this usage provides a way to recover as much as is available when a log file has been corrupted or lost.

This step completes the restore process. **Make a new GemStone full backup as soon as operational circumstances permit.**

To Restore Logs to a Point in Time

Ordinarily, the methods `Repository>>restoreFromLog:` and `restoreFromCurrentLogs:` restore all transactions in the log file. However, you can specify an earlier stopping point by sending the message `timeToRestoreTo: aDateTime`. Restoration will stop at the first repository checkpoint that originally occurred at or after *aDateTime*.

To display the time a transaction log was started and the time of each checkpoint recorded in it, use `copydbf fileName /I`. The maximum interval between checkpoints by default is five minutes. For example:

```
% copydbf tranlog2.dbf -I
Source file: tranlog2.dbf
  file type: tranlog  fileId: 2
  The file was created at: Tue 14 Dec 2007 10:50:53 PST.
  The previous file last recordId is -1.
  Scanning file to find last checkpoint...
Destination file: nul
Checkpoint 1 started at: Tue 14 Dec 2007 15:33:50 PST.
oldest transaction references fileId -1 ( this file ).
Checkpoint 2 started at: Tue 14 Dec 2007 15:38:50 PST.
oldest transaction references fileId -1 ( this file ).
Checkpoint 3 started at: Tue 14 Dec 2007 15:43:40 PST.
oldest transaction references fileId -1 ( this file ).
File size is 72704 bytes (142 records).
```

The following sequence restores the repository to the first checkpoint that would have included a commit on December 15 at 3:35:00 a.m.:

```
topaz 1> run
SystemRepository timeToRestoreTo:
  (DateTime fromString: '15/12/2007 15:35:00') .
SystemRepository restoreFromCurrentLogs
%
```

You can continue restoring past *aDateTime* by issuing another `restoreFromLog:` or `restoreFromCurrentLogs`. If you first issue another `timeToRestoreTo:`, restoration stops at the new *aDateTime*; otherwise, restoration continues to the end of the log.

Page Reclamation During Restore

The process of restoring transaction logs results in pages with shadow objects, which must either be reclaimed, or will cause the repository to grow. (For a detailed explanation of shadow objects and related concepts, see Chapter 10, “Managing Growth.”) GcGems do not run during restore to handle this reclaim task in the background, so the Stone must reclaim these pages in the foreground, in addition to performing the restore itself.

The Stone configuration parameter `STN_RECOVERY_PAGE_RECLAIM_LIMIT` controls the amount of reclaim work that is done. By default this is 2000, meaning that for every transaction log record replayed, the Stone will reclaim 2000 pages. Since each transaction log contains many, perhaps thousands, of transaction log records, this default ensures that all reclaim work is performed, and avoids any risk of excessive repository growth if there are a large number of shadow pages.

For fastest crash recovery or restore from backup, however, you may wish to do less reclaim, and accept more repository growth. In this case, set the `STN_RECOVERY_PAGE_RECLAIM_LIMIT` to a much smaller value — perhaps 5 or 10. Determining the best balance between performance and growth may require tuning. Also, some operations, such as indexing, `markForCollection`, and migrations, create a very large number of shadows, so be sure that the configuration you design allows for these situations.

For automatic recovery following a system crash, the configuration file setting for `STN_RECOVERY_PAGE_RECLAIM_LIMIT` will be used.

When you are restoring from backups, you may set configure the amount of reclaim programmatically using `System configurationAt:`
`#StnRecoveryPageReclaimLimit put: anInteger`, prior to restoring transaction logs. You must be `SystemUser` to execute this statement.

Alternatively, you can restore transaction logs as quickly as possible, doing no reclaim, by using `restoreNoReclaimFromLog: fileOrDevice` instead of `restoreFromLog: fileOrDevice`. After the `commitRestore`, the garbage-collection Gem will reclaim the shadow pages in the background.

NOTE

Using `restoreNoReclaimFromLog:` can cause the database to grow significantly, possibly running out of disk space.

For warm standby systems, which run the `restoreFromLog:` operations continuously to keep a secondary repository updated from a primary's transaction logs, the balancing of restore performance and repository growth is more critical. For more on this, see "Managing Page Reclamation in Warm Standbys" on page 49.

Errors While Restoring Transaction Logs

Sometimes a transaction log is inadvertently truncated or corrupted. For instance, an unnoticed disk-full error during a copy operation can result in a truncated log that goes undetected until you try to restore from it. Because of the way transaction logs are written, a truncated log may appear to restore properly, and the gap will not be detected until the next log is read.

If the logs are being restored as a batch (such as `restoreFromCurrentLogs`), that method will try to recover by reading a replicate log.

If the missing transaction records are not found in a replicate log, or if you are restoring logs individually (`restoreFromLog:`), a message like the following appears:

```
Restore from transaction log failed.  
Reason: Log with fileId 37 is truncated or corrupt.  
Continue restore with complete copy of this log.
```

Check the *fileId* in the message to identify the log that caused the problem, which may be either the log currently being restored or the previous one. Its default name is `tranlogfileId.dbf`.

The method `restoreStatus` will return additional information indicating the next record expected within the current log file. For instance:

```
topaz 1> run
SystemRepository restoreStatus
%
Restoring from Transaction Log files,
restored to Tue 14 Dec 2007 14:52:06 PST
next fileId = 37, record = 53
```

Retrieve a copy of the transaction log from an operating system backup, and complete restoring it by using `restoreFromLog:fileOrDevice`. Then continue the restore process by using either `restoreFromCurrentLogs` or another `restoreFromLog`:

In the following example, `restoreFromCurrentLogs` encounters a truncated log (which happens to be in the first log). Invoking `restoreStatus` confirms that `tranlog1.dbf` is incomplete and shows that restoration needs to continue with record 33:

```
topaz 1> run
SystemRepository restoreFromBackup:'dbf\back.dat'
%
Restore from full backup completed with 39402 objects
restored and 0 corrupt objects not restored.
Ready for restore from transaction log(s).
topaz> login
...
successful login
topaz 1> run
SystemRepository restoreFromCurrentLogs
%
Gemstone: Error          Nonfatal
Restore from transaction log failed. Reason: 'Log with
fileId 1 is truncated or corrupt.
Continue restore with complete copy of this log.'
topaz>login
...
successful login
topaz 1> run
SystemRepository restoreStatus
%
Restoring from Transaction Log files,
restored to Tue 14 Dec 2007 14:52:06 PST
next fileId = 1, record = 33
```

We recover by restoring a complete copy of that transaction log by name (here, "tranlog1.dbf.full").

```
topaz 1> run
SystemRepository restoreFromLog:'dbf\tranlog1.dbf.full'
%
Restore from transaction log succeeded.
topaz>login
...
successful login
topaz 1> run
SystemRepository restoreStatus
%
Restoring from Transaction Log files,
restored to Tue 14 Dec 2007 17:28:13 PST
next fileId = 2
```

The restore status now shows that we are ready for the next transaction log, tranlog2.dbf. Because the remaining logs are online, we will return to our original procedure of restoring them as a group and then commit the restored repository:

```
topaz 1> run
SystemRepository restoreFromCurrentLogs
%
[Info]: Logging out session 2 at 012/20/07 16:18:21 PST
Restore from transaction log(s) succeeded.
restoreFromBackup succeeded.
topaz>login
...
successful login
topaz 1> run
SystemRepository commitRestore
%
[Info]: Logging out session 2 at 12/20/07 16:13:46 PST
Restore from transaction log(s) succeeded.
commitRestore succeeded
```

If you cannot find an undamaged copy of the transaction log, `commitRestore` will commit as much as has been restored. However, if there is any chance of a finding a good copy, you should read "Precautions When Restoring a Subset of Transaction Logs," next.

Precautions When Restoring a Subset of Transaction Logs

If for some reason you want to end the restore process before restoring transactions from one or more log files, you can do that at any time after `restoreFromBackup`: by invoking `commitRestore`. Before doing that, however, you should be aware of the likely consequences and some precautions that may be appropriate:

1. Obviously, the omitted transactions will be lost. Unless the omitted log is missing, presumably that is your intent.
2. Less obvious, where the omitted logs actually are present, is that it may be difficult or impossible to reverse your action later and restore the omitted logs by repeating the entire restore process. Operations after the first restore create a time fork in the repository, and attempting to reverse the course later results in object audit errors.

If there is any chance that you may want to restore from the omitted transaction logs later, modify the ordinary restore procedure in this way:

1. Before starting the Stone on the fresh extent (Step A9, on page 265) move all transaction logs (and log replicates, if used) to another directory.
2. After restoring from the backup, restore transaction logs individually by using `restoreFromLog`: (Step B2, on page 269) and providing the new path. Repeat this step for each log file you want to restore.
3. Invoke `commitRestore` to end the restore operation.

If you decide later to restore all logs by repeating the entire process, first remove any new log files and then move the previous transaction logs back to their original location. Follow the ordinary restore procedure.

9.4 How to Restore from an Operating System Backup

Privileges required: FileControl.

This section describes how to restore the Repository from an operating system backup. For complete recovery, this backup must have been made while the Stone repository monitor was shut down. That is, the backup must have been started after you stopped GemStone and must have been completed before you restarted it.

If the file system itself has been corrupted, not just the extent files, see the section “Disk Failure or File System Corruption” on page 106.

NOTE

Backups created by an operating system dump of the whole system may or may not be usable. Before you consider restoring from system-wide backups, be sure to read “Why Operating System Backups May Not Be Usable” on page 255.

Step 1. If GemStone is still running, tell all users to log out. Use the Services option in Control Panel to stop the Stone repository monitor.

Step 2. Make sure that you have operating system backups of good extents and that the backups were made after an orderly shutdown of the Stone repository monitor. If a backup consists of multiple files, all such files must be available.

WARNING

*Do **not** delete the transaction log files as of the crash—leave them online without moving them.*

Step 3. Delete all extent files specified by `DBF_EXTENT_NAMES` in your configuration file.

Step 4. Restore the operating system backup copies of the extent files to the locations specified by the `DBF_EXTENT_NAMES` configuration option.

Step 5. Ensure that there is space to create a log file. At least one of the directories specified by `STN_TRAN_LOG_DIRECTORIES` must have space available. You may need to add entries to `STN_TRAN_LOG_DIRECTORIES` and `STN_TRAN_LOG_SIZES` in your configuration file.

Step 6. The next step depends on whether full transaction logging was in effect at the time the backup was made.

If partial transaction logging was in effect (`STN_TRAN_FULL_LOGGING` was set to `False`), the restoration process is complete. Restart GemStone by invoking **startstone** in the usual manner. You may now use your restored repository.

- If full transaction logging was in effect (`STN_TRAN_FULL_LOGGING` was set to `TRUE`), continue by restoring from transaction logs. Use **stone start /R** to restart GemStone. The **/R** option places the Stone repository monitor in a state in which it is ready to restore from transaction logs, equivalent to that which follows restoration of a GemStone full backup.

To restore transaction logs, continue with the instructions under “B. To Restore Subsequent Transactions” on page 269

9.5 How to Recover After Repair of the File System

In case of a disk failure or a corrupt file system, the system manager must repair the file system before you can restart GemStone. The procedure you need to follow depends on how the damage was repaired.

To Recover After a File System Repair

After a repair of the Windows file system, check the condition of the system repository with **pageaudit**. (See the section “How to Audit the Repository” on page 201 for instructions.)

- If the page audit succeeds, try to restart GemStone again. If GemStone starts, you can resume normal operations.
- If the page audit fails or GemStone doesn't start, you will need to restore the repository file. (See the section “How to Restore a GemStone Repository” on page 261.)

To Recover When a File System Must Be Restored

If your system administrator intends to restore the file system from a backup device, before that happens it might be worthwhile to copy the repository to another node or to tape. Although this copy may prove unusable, if a great deal of important data has been committed since the last backup, it may be worth a try.

To restart GemStone after the file system is restored:

Step 1. If you made a copy of the repository, begin with that copy. To test the copy, use the methods discussed in the section “How to Audit the Repository” on page 201. You will need to specify the name and path of the copy using a temporary configuration file when doing **pageaudit** so that audit is not performed on the extent that was restored along with the rest of the file system.

If you didn't make a copy of the repository or the copy does not pass **pageaudit**, start with the current `extent0.dbf` file that was restored from the file system backup. Check whether the backup was made while GemStone was running.

- ❑ If any changes were being made to the repository during the operating system backup, `extent0.dbf` may be an inconsistent file that cannot be made to work. In that case, you need to restore from a GemStone backup (see “How to Restore a GemStone Repository” on page 261). However, transaction logs from an operating system backup should be usable.
- ❑ If the operating system backup was done while GemStone was suspended or shut down, continue to the next step.

Step 2. Do a **pageaudit** to check the current (restored) `extent0.dbf` file. (See the section “To Perform a Page Audit” on page 201 for instructions.)

- ❑ If the page audit is good, try to restart the system again with **startstone**. If GemStone starts, you can resume normal operations.
- ❑ If the page audit fails or GemStone doesn't start, you will need to restore from GemStone backups (see “How to Restore a GemStone Repository” on page 261).

9.6 Version compatibility

It is not always possible to restore backups made by a previous version of GemStone into a new version.

If you archive backups of your GemStone repository over multiple upgrades of your GemStone installation, you should also archive the GemStone executables for each version.

9.7 Warm Standby Systems

GemStone's backup and restore mechanisms can be used to set up a secondary server, running almost in parallel with the primary server and ready to take over as quickly as possible in case of any failure of the primary system.

To do this, a backup of the primary server is restored into a separate location. This backup is left running in restore mode, and as the transaction logs are created on the primary server, they are immediately restored into the warm standby system. In case of failure of the primary system, the warm standby replays the final transaction log, executes a `commitRestore`, and is immediately ready to use.

For details on how to set up a warm standby system, see “How to Operate a Duplicate Server / Warm Standby” on page 47.

—
|

—
|

In the course of everyday operations, your GemStone repository will grow. Some of this growth will be the result of a growing business, but some will represent unreferenced or outdated objects. These objects, no longer needed, must be removed to prevent the repository from growing arbitrarily large. The process of removing unwanted objects to reclaim their storage is referred to as *garbage collection*.

GemStone/S 6.3 implements a variety of garbage collection mechanisms, some automatic and some as a result of actions you take as you deem necessary. All these mechanisms can be tuned in various ways to best suit your operations.

This chapter describes GemStone's garbage collection mechanisms and explains how and when to use them. The following chapter, "Tuning Performance," describes various techniques for tuning both garbage collection and other aspects of your system.

This chapter discusses the following topics:

Basic Ideas

explains the main concepts underlying garbage collection.

Automatic Garbage Collection

describes the garbage collection mechanisms that occur automatically.

Invoking Garbage Collection

describes when, how, and why to invoke the garbage collection mechanisms that must be started by administrators.

10.1 Basic Ideas

Smalltalk execution can produce a number of objects needed only for the moment. In addition, normal business operations can cause previously committed objects to become obsolete. To make the best use of system resources, it is desirable to reclaim the resources these objects use as soon as possible. Removing unwanted objects is a two-phase process:

1. Identify—*mark*—superfluous objects.
2. *Reclaim* the resources they consume.

Together, *marking* and *reclaiming* unwanted objects is *collecting garbage*.

Complications ensue because each Gem in a transaction is guaranteed a consistent view of the repository: all visible objects are guaranteed to remain in the same state as when the transaction began. If another Gem commits a change to a mutually visible object, both states of the object must somehow coexist until the older transaction commits or aborts, refreshing its view. Therefore, resources can be reclaimed only after all transactions concurrent with marking have committed or aborted.

Older views of committed, modified objects are called *shadow objects*.

Garbage collection reclaims three kinds of resources:

- identifiers for dead objects,
- the storage occupied by dead objects, and
- the storage occupied by shadow objects.

What Is Garbage?

Garbage consists of dead objects, shadow objects, and object identifiers (OOPs).

live object

GemStone considers an object *live* if it can be reached by traversing a path from AllUsers, the root object of the GemStone/S repository. By definition, AllUsers contains a reference to each user's UserProfile. Each UserProfile contains a reference to all the symbol lists for a given user, and those symbol lists in turn point to classes and instances created by that user's applications. Thus,

AllUsers is the root node of a tree whose branches and leaves encompass all the objects that the repository requires at a given time to function as expected.

transitive closure

Traversing such a path from a root object to all its branches and leaves is called *transitive closure*.

dead object

An object is *dead* if it cannot be reached from the AllUsers root object. Other dead objects may refer to it, but no live object does. Without living references, the object is visible only to the system, and is a candidate for reclamation of both its storage and its OOP.

shadow object

A *shadow object* is a committed object with an outdated value. A committed object becomes shadowed when it is modified during a transaction. Unlike a dead object, a shadow object is still referenced in the repository because the old and new values share a single object identifier. The shadow object must be maintained as long as it's visible to other transactions on the system; then the system can reclaim only its storage, not its OOP (which is still in use identifying the committed object with its current value).

commit record

Views of the repository are based on *commit records*, structures written when a transaction is committed. Commit records detail every object viewed (*the read set*) and modified (*the write set*), as well as the new values of modified objects. The Stone maintains these commit records; when a Gem begins a transaction or refreshes its view of the repository, its view is based on the most recent commit record available.

Each session's view is based on exactly one commit record at a time, but any number of sessions' views can be based on the same commit record.

NOTE

The repository must retain each commit record and the shadow objects to which it refers as long as that commit record defines the transaction view of any session.

commit record backlog

The list of commit records that the Stone maintains in order to support multiple repository views is the *commit record backlog*.

Shadow or Dead?

The following example illustrates the difference between dead and shadow objects. In Figure 10.1, a user creates a SymbolAssociation in the SymbolDictionary Published. The SymbolAssociation is an object (oop 126321) that refers to two other objects, its instance variables key (#Cost, oop 168165), and value (5.75, oop 126309).

The Topaz command “display oops” causes Topaz to display within brackets ([]) the identifier, size, and class of each object. This display is helpful in examining the initial SymbolAssociation and the changes that occur.

Figure 10.1 An Association Is Created and Committed

```
topaz 1> display oops
topaz 1> printit
Published at: #Cost put: 5.75 .
Published associationAt: #Cost .
%
[126321 sz:2 cls: 1745 SymbolAssociation] a SymbolAssociation
  key      [168165 sz:4 cls: 1733 Symbol] Cost
  value    [126309 sz:8 cls: 1521 Float] 5.7500000000000000E+00
topaz 1> commit
Successful commit
```

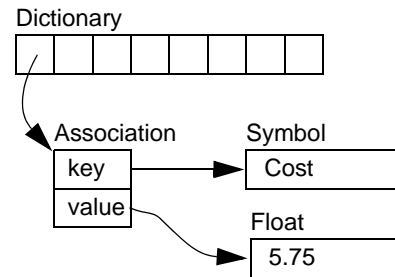

Figure 10.2 shows a second Topaz session that logs in at this point. Notice the Topaz prompt identifies the session by displaying a digit. Because Session 1 committed the SymbolAssociation to the repository, Session 2 can see the SymbolAssociation.

Figure 10.2 A Second Session Can See the Association

```
topaz 2> display oops
topaz 2> printit
Published associationAt: #Cost .
%
[126321 sz:2 cls: 1745 SymbolAssociation] a SymbolAssociation
  key      [168165 sz:4 cls: 1733 Symbol] Cost
  value    [126309 sz:8 cls: 1521 Float] 5.7500000000000000E+00
topaz 2>
```

Now Session 1 changes the *value* instance variable, creating a new SymbolAssociation (Figure 10.3). Notice in the oops display that the new SymbolAssociation object has the same identifier (126321) as the previous Association.

- The SymbolAssociation is now *shadowed*. Because the shadow SymbolAssociation was part of the committed repository and is still visible to other transactions (such as that of Session 2), it cannot be overwritten. Instead, the new SymbolAssociation is written to another page, one allocated for the current transaction.
- The previous value (oop 126309) is no longer referenced in the repository. For now, this object is considered *possibly dead*; we cannot be sure it is dead because, although the object has been dereferenced by a committed transaction, other, concurrent transactions might have created a reference to it.

Figure 10.3 The Value Is Replaced, Changing the Association

```

topaz 1> printit
Cost := Cost + 0.50 .
Published associationAt: #Cost .
%
[126321 sz:2 cls: 1745 SymbolAssociation] a SymbolAssociation
  key      [168165 sz:4 cls: 1733 Symbol] Cost
  value    [126417 sz:8 cls: 1521 Float] 6.2500000000000000E+00

topaz 1> commit
Successful commit

```

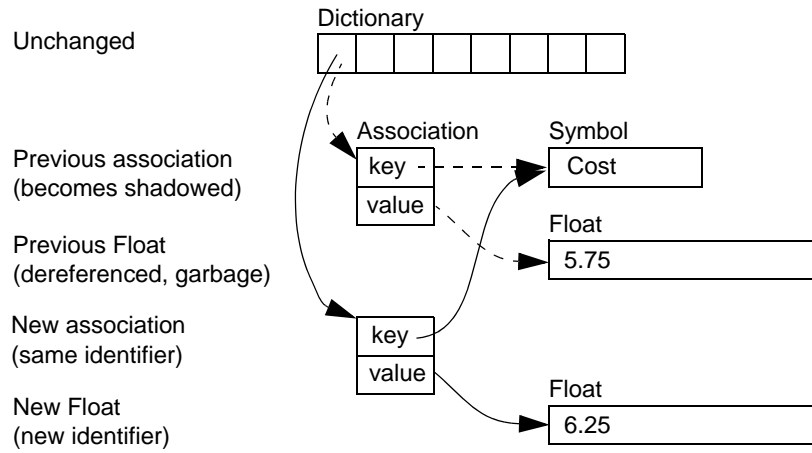

Even though Session 1 committed the change, Session 2 continues to see the original SymbolAssociation and its value (Figure 10.4). Session 2 (and any other concurrent sessions) will not see the new SymbolAssociation and value until it either commits or aborts the transaction that was ongoing when Session 1 committed the change.

Figure 10.4 Session 2 Sees Change After Renewing Transaction View of Repository

```

topaz 2> printit
Published associationAt: #Cost .
%
[126321 sz:2 cls: 1745 SymbolAssociation] a SymbolAssociation
  key      [168165 sz:4 cls: 1733 Symbol] Cost
  value    [126309 sz:8 cls: 1521 Float] 5.7500000000000000E+00

topaz 2> abort

topaz 2> printit
Published associationAt: #Cost .
%
[126321 sz:2 cls: 1745 SymbolAssociation] a SymbolAssociation
  key      [168165 sz:4 cls: 1733 Symbol] Cost
  value    [126417 sz:8 cls: 1521 Float] 6.2500000000000000E+00

```

Only when all sessions with concurrent transactions have committed or aborted can the shadow object be garbage collected.

What Happens to Garbage?

GemStone/S 6.3 implements a variety of garbage collection mechanisms tailored for specific scenarios. The following idealized process describes none of them. Instead, it provides a general framework you can use to understand how each different mechanism handles the scenarios it was designed to handle.

NOTE

Not every garbage collection mechanism uses every step of the process below. Later sections describe each specific process in detail.

The basic garbage collection process encompasses nine steps:

1. Find all the live objects in the system by traversing references, starting at the system root AllUsers. This step is called *mark/sweep*.
2. The Gem that performed mark/sweep now has a list of all live objects. It also knows the universe of all possible objects: objects whose OOPs range from zero to the highest OOP in the system. It can now compute the *set of possible dead objects* as follows:
 - a. Subtract the live objects from the universe of possible objects.
 - b. Subtract all the unassigned OOPs in that range.

This step is called the *object table sweep* because the Gem uses the object table to determine the universe of possible objects and the unassigned OOPs.

3. The Gem performing this work now has a list of *possibly dead* objects. We can't be sure they're dead because, during the time that the mark/sweep and object table sweep were occurring, other concurrent transactions might have created references to some of them.

The Gem sends the Stone the *possible dead set* and returns.

NOTE

The Stone holds the set in memory until the next checkpoint; if the system should fail at this point, these steps would have to be redone.

4. Now, in a step called *voting*, each Gem logged into the system must search its private memory to see if it has created any references to objects in the possible dead set. When it next commits or aborts, it votes on every object in the possible dead set. Objects referenced by a Gem are removed from the set.

NOTE

Gems do not vote until they complete their current transaction. If a Gem is sleeping or otherwise engaged in a long transaction, the vote cannot be finalized and garbage collection halts at this point. Commit records accumulate, garbage accumulates, and a variety of problems can ensue.

5. Because all the previous steps take time, it's possible that some Gems were on the system when the mark/sweep began, created a reference to an object now in the possible dead set, and then logged out. They cannot vote on the possible dead set, but objects they've modified are in the write sets of their commit records. The *GcGem*, a process dedicated to garbage collection tasks, scans all these write sets (the *write set union*), and votes on their behalf. This is called the *write set union sweep*.
6. After all voting is complete, the resulting set now holds nothing but unreferenced objects. If any of those objects are indexed collections, however, additional work must be done. And if any are compiled methods, other Gems currently logged into the system will have to be signaled to reload their method caches. The *GcGem* now hunts through the set, looking for these special cases; when it finds them, it performs its job as necessary.
7. The Stone now promotes the objects from possibly dead to dead.
8. The *GcGem* reclaims pages: it copies live objects on the page onto a new page, thereby compacting live objects in page space. The page now contains only recyclable objects and perhaps free space.

- OOPs are returned to their free pool.

NOTE

For information about tuning each step of garbage collection, see “Garbage Collection for Tuners” on page 354.

Different Ways to Collect Garbage

Garbage collection mechanisms vary according to:

- where garbage collection occurs—temporary (scratch) memory or permanent object space,
- how it occurs—automatically, or in response to an administrator’s action, and
- what is collected.

Where

Each Gem session has its own private memory intended for scratch space, known as *local object memory*. This it uses for a variety of temporary objects, which can be garbage collected individually.

NOTE

For a detailed description of the structure of local object memory and its garbage collection process, see “Excessive In-Gem Garbage Collection” on page 350.

Permanent objects are organized in units of 8 KB called *pages*. Pages exist in the Gem’s private page cache, the repository’s shared page cache, and on disk in the extents. When first created, each page is associated with a specific transaction; after its transaction has completed, GemStone does not write to that page again until all its storage can be reclaimed.

Objects on pages are not garbage collected individually. Instead, the presence of a shadow or dead object triggers reclamation of the page on which it resides.

How

Some garbage collection mechanisms, such as the process that scavenges local object memory, occur automatically when needed in a manner invisible to the user. Another garbage collection mechanism is scheduled automatically, but is configurable.

As a unit, these automatic mechanisms are designed to catch as much garbage as possible. But they can’t catch everything; therefore, the system administrator has

a variety of additional tools: Smalltalk methods to invoke a wide variety of other mechanisms. With a bit of trial and error, you can find the right subset of these to run at intervals appropriate for your operational profile.

What

The main garbage collection mechanisms operate on whatever garbage they find in their universes. But if you have identified a specific kind of problem, you can invoke garbage collection processes that will operate only on shadow objects, or only on dead objects. With parallel resources, you can run both processes at the same time.

Sites with enough CPUs, I/O bandwidth, and multiple extents can run several such processes on specified extents, or on all extents, at the same time.

GemStone's Six Ways

GemStone 6.3 provides six mechanisms that together mark and reclaim garbage:

Both Marking and Reclaiming

Local object memory collection — This mechanism, which you might think of as preventive, reclaims objects in local object memory while they exist within view of only the session that created them. Each Gem session process performs this task automatically. The goal is to prevent temporary garbage objects from reaching permanent object memory through either a committed transaction or an overflow of temporary object space. These objects are collected individually, instead of in pages. This mechanism occurs automatically and cannot be configured.

NotConnectedSet collection — This mechanism examines the set of objects that the Gem session had to move to pages, even though they are not referenced by permanent objects. Each Gem performs a mark-sweep on this *notConnectedSet* when configurable thresholds are reached; it then releases the dead objects for the next garbage collection in permanent object memory. This mechanism also occurs automatically, but unlike the first, it can be configured. (Instructions are provided starting on page 350.)

Marking Only

Epoch garbage collection — The third mechanism examines objects shortly after they are committed to pages. Periodically, the GcGem examines all transactions written since a specific, recent time (the beginning of this *epoch*) for objects that were created and then dereferenced during that period. However, epoch garbage

collection cannot reclaim objects that are created in one epoch but dereferenced in another.

In spite of its name, epoch garbage collection only marks; it does not reclaim. Various aspects can be configured to maximize its usefulness. (Basic instructions are provided on page 296, and more information is on page 344.)

Targeted marking — If you have reason to believe that specific objects are dead, you can invoke garbage collection specifically to mark them. These objects are added to the global queue `GcCandidates`, and the administrator initiates their collection by invoking `Repository>>markGcCandidates` in a `GemStone Smalltalk` session. This method sweeps the repository and marks those objects in `GcCandidates` that have no other references to them.

Repository-wide marking — The broadest mechanism must be invoked occasionally by a `GemStone` administrator to reclaim any dead objects that slip through the other collection mechanisms: `Repository>>markForCollection`. Because this method marks dead objects anywhere in the entire repository, it finds objects that elude detection with any other mechanism.

Reclaiming Only

Parallel reclamations in all specified extents — If you've traced a problem to an excess of shadow objects or an excess of dead objects, you can launch processes specialized to reclaim either shadow or dead objects. These specialized `GcGems` do not identify garbage; one reclaims pages with dead objects, and the other reclaims pages with shadow objects. They are not compatible with any other garbage collection mechanism, however.

Table 10.1 summarizes these different mechanisms:

Table 10.1 Garbage Collection Mechanisms Compared

Mechanism	What?	How?	Configurable ?	Mark or Reclaim?	GcGem?
Local object memory collection	ephemeral objects in Gem's memory	automatic	no	both	not involved
NotConnectedSet collection	ephemeral objects in Gem's private page cache	automatic	yes	both	not involved
Epoch marking	dead and shadow object storage and OOPs in repository	automatic	yes	mark only	one of its duties
Targeted marking	dead and shadow object storage and OOPs among identified candidates	invoked	yes	mark only	finalizes voting, sweeps write set union
Parallel dead and shadow reclaim	either dead objects and OOPs, or shadow objects	invoked	yes	reclaim only	specialized GcGem
Repository-wide marking	dead and shadow object storage and OOPs in repository	invoked	yes	mark only	finalizes voting, sweeps write set union

10.2 Automatic Garbage Collection

Collecting garbage from local object memory and the `notConnectedSet` is an automatic process, though aspects of the `notConnectedSet` can be tuned for your operational profile.

Epoch garbage collection is also automatic; its default operation is controlled by configuration parameters in the GcGem's user account, `GcUser`—parameters you may wish to reconfigure once your applications have been running for a while and you have a good idea of what kind of garbage they produce, how much, and how often. Information on tuning epoch garbage collection is available on page 299 and also in “Inefficient Epoch Sweep” on page 344.

Collecting Local Object Memory

Local object memory exists in each session's private memory space. GemStone performs object garbage collection in local object memory to maximize its use and to minimize the number of dead objects that find their way to disk.

When a session creates a new object, GemStone allocates space for it in a work space in that Gem's local object memory. (Large objects, those occupying more than a single 8 KB page, are written directly in permanent object memory.) Objects that survive repeated generational scavenges in the work space eventually migrate to the Gem's *temporary object space* (also sometimes called *old space*.) The size of temporary object space is configurable; you may wish to tune it to the needs of your application.

If temporary object space fills, GemStone first performs a mark/sweep to remove any dead objects. If there is still not enough room, the next step is more drastic: objects in the first part of temporary object space are moved directly to permanent object memory, where they become part of the Gem's `notConnectedSet`. If the pages containing these objects are committed, future garbage collection must be handled by other, more costly techniques.

The `GEM_TEMPOBJ_CACHE_SIZE` configuration option determines the size of temporary object space, which by default is 585 KB. Sessions that create a large number of temporary objects may need to increase this to avoid cluttering permanent object memory with ephemeral objects.

For information on monitoring and tuning local object memory garbage collection, see “Excessive In-Gem Garbage Collection” on page 350.

Collecting the NotConnectedSet

After each generational scavenge of local object memory, each Gem examines the total number objects in its `notConnectedSet`—unreferenced objects that the Gem had to move to permanent object memory after temporary object space overflowed. When configurable limits are reached, the Gem performs a mark-sweep on the set. Any objects referenced from local object memory are kept in the `notConnectedSet` and protected from garbage collection. Remaining objects are garbage collected by the Gem, or (if the page has been committed) are marked for the next time pages are reclaimed.

Removing objects from a Gem's `notConnectedSet` provides two benefits:

- The objects can now be garbage collected while the session is still logged in.
- Voting overhead (page 290) is reduced because these objects have not become visible to other sessions.

For more information, see “Tuning the `notConnectedSet`” on page 351.

Epoch Garbage Collection

Epoch garbage collection operates on a finite set of recent transactions: the *epoch*. Using the write set the Stone maintains for each transaction, the GcGem examines every object created during the epoch. If it's unreferenced by the end of the epoch, it's marked as garbage and added to the list of possible dead. (Storage and identifiers are not reclaimed until the GcGem is reclaiming pages from other garbage as well.)

Epoch collection is efficient because:

- It's faster and easier to perform a transitive closure on a few recent transactions than on the entire repository.
- Most objects die young, especially in applications characterized by numerous small transactions updating a few previously committed objects. An epoch of the right length can collect most garbage automatically.

Although epoch collection identifies a lot of dead objects, it can't replace `markForCollection` because it will never detect objects created in one epoch and dereferenced in another.

Epoch garbage collection runs by default, but you can disable it, which you may wish to do for a period of time while you run other garbage collection mechanisms. You can also change how often it runs, or make it run at a time of your own choosing. After your installation has been operating for a while, and you've had

the chance to collect operational statistics, you'll probably agree that epochs of the wrong length can be notably inefficient. An in-depth discussion of the performance trade-offs of short or long epochs starts on page 299. For more tuning information, see "Inefficient Epoch Sweep" on page 344.

Epoch garbage collection is one of several jobs that the GcGem performs. While it is running epoch garbage collection, the GcGem is occupied; its other jobs must wait. However, if too many pages need reclaiming, epoch garbage collection is deferred to free the GcGem for its page reclaim task.

The GcGem

To run epoch garbage collection, GemStone provides a specialized Gem, the GcGem, and a special predefined user account: GcUser.

The GcGem performs several tasks:

- It runs epoch garbage collection;
- finalizes the vote on possibly dead objects (Step 5, page 290);
- handles indexing structures, compiled methods, and other household tasks; and
- reclaims pages and OOPs.

While occupied with the write set union sweep and other household tasks (the middle two bullet items), the GcGem is unavailable for epoch garbage collection or page reclamation.

When `STN_GC_SESSION_ENABLED` is set to `True` (the default), GcUser logs in to the repository at GemStone startup through a Gem session process running as a child process of the Stone repository monitor. The GcUser session can be disabled in the GemStone configuration file, and certain Smalltalk methods stop the GcUser session temporarily by entering single-user mode.

Parameters to control epoch garbage collection and page reclamation are stored in GcUser's UserProfile. To modify them, log in as GcUser (GcUser's default password is the same as DataCurator's or SystemUser's default password) and

send the message `at : aKey put : aValue` to `UserGlobals`. For example, to set `#GemIOLimit` to 100:

```
topaz> set user GcUser password thePassword
login
topaz 1> run
UserGlobals at: #GemIOLimit put: 100 .
System commitTransaction
%
```

Changes to `GcUser`'s configuration parameters are not soon detected while the `GcGem` is executing a long-running operation, such as the write set union sweep. To change the I/O rate during execution of such operations, use the procedure described under "Changing the I/O Limit During a Long Operation" on page 60.

The following instance methods in `Repository` shut down the `GcGem` for their duration:

```
auditWithLimit:    repairWithLimit:
objectAudit
```

The method `Repository>>restoreFromBackup:` shuts down the `GcGem` when it begins. If it succeeds, the `GcGem` remains shut down until `restoreFromCurrentLogs` has successfully executed.

For information on tuning the `GcGem`, see "Overloaded `GcGem`" on page 348.

Collecting Statistics

Some cache statistics relevant to epoch garbage collection are:

- `GcEpochState`
- `GcForceEpoch`
- `GcReclaimState`
- `ProgressCount`

For more information on monitoring cache statistics, see "Monitoring Performance" on page 210.

Determining the Epoch Length

Epoch garbage collection's ability to identify unreferenced objects depends on the relationship between three variables:

- the rate of production R of short-lived objects,
- the lifetime L of these objects, and
- the epoch length E .

The only variables under your direct control is epoch length. You cannot specify it explicitly, together, these GcGem configuration parameters control the length of an epoch:

- `#epochGcEnabled`
Enables (true) or disables (false) epoch garbage collection—by default, enabled.
- `#epochGcTimeLimit`
The maximum frequency of epoch garbage collection—by default, 15 minutes.
- `#epochGcTransLimit`
The number of transactions required to trigger epoch garbage collection—by default, 5000.
- `#epochGcByteLimit`
The number of bytes of new or modified committed objects required to trigger epoch garbage collection—by default, 5 million.
- `#deferEpochReclaimThreshold`
The number of pages needing to be reclaimed (another responsibility of the GcGem's) that will cause the GcGem to defer epoch garbage collection in favor of reclaiming pages—by default, 1000.

Epoch garbage collection occurs when:

```
(pages that need reclaiming < deferEpochReclaimThreshold) AND
(the time since last epoch > epochGcTimeLimit ) AND
( (transactions since last epoch > epochGcTransLimit) OR
(bytes committed since last epoch > epochGcByteLimit ) )
```

or when the method `System>>forceEpochGc` is executed

The following discussion assumes that the epoch is determined by the minimum time interval (`#epochGcTimeLimit`) because other thresholds are always met.

Figure 10.5 shows the effect of the epoch on the number of items marked. If $L = E$, for example, five minutes, every object's lifetime spans epochs (top part of graph), and none are collected.

When the epoch is longer than an average object's lifetime, however, some objects live and die within the same epoch, and can be marked. The lower part of Figure 10.5 shows an example where $E = 3L$ and objects are created at a uniform rate. Objects created during the first two-thirds of the interval die before its end and are marked. Only those created during the final third survive to the next epoch.

The results shown in Figure 10.5 can be expressed as:

$$\begin{aligned}\text{Objects Missed by EpochGC} &= R \times L \\ \text{Objects Recovered by EpochGC} &= R(E - L)\end{aligned}$$

For example, assume $R = 1000$ objects per minute, $L = 5$ minutes, and $E = 15$ minutes. Then, for each epoch:

$$\begin{aligned}\text{Objects Missed} &= 1000 \times 5 = 5000 \\ \text{Objects Recovered} &= 1000 (15 - 5) = 10000\end{aligned}$$

Figure 10.5 Effect of Collection Interval on Epoch Garbage Collection

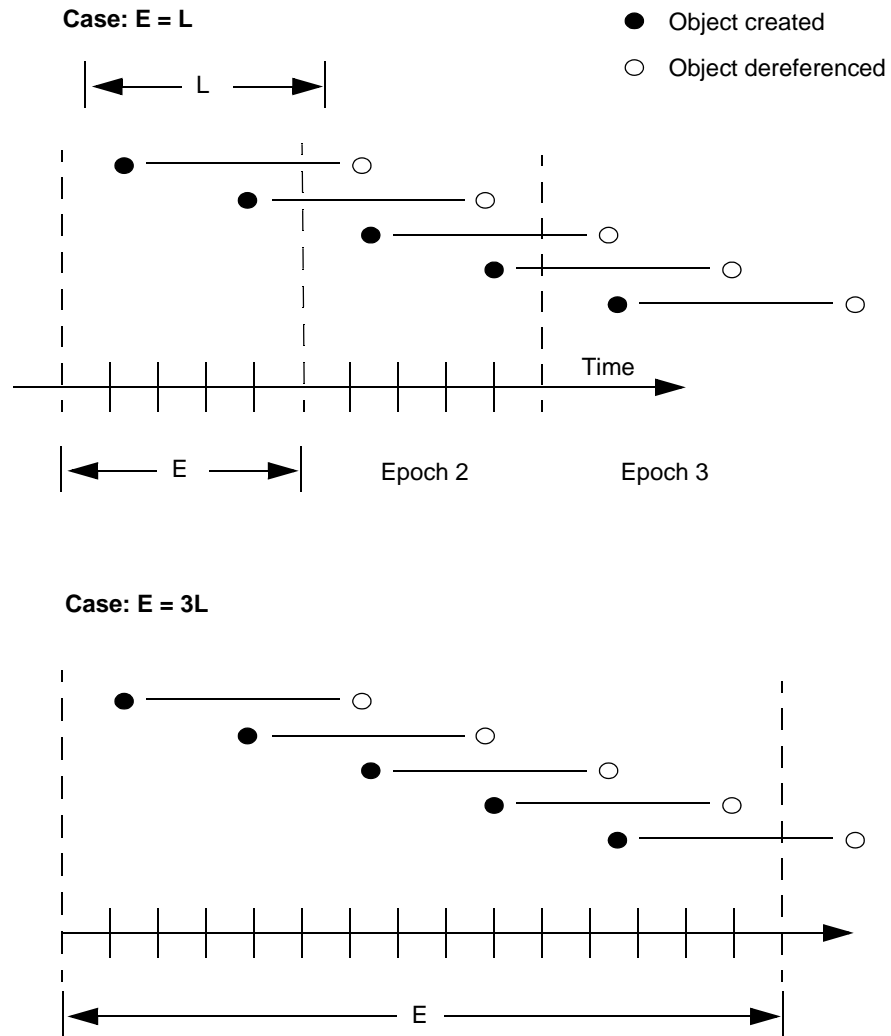

Therefore:

- Set `#epochGcTimeLimit` $E >$ lifetime L of short-lived objects

Figure 10.6 graphs the effect of the epoch. When $E = L$, epoch garbage collection is in effect disabled—all objects survive into the next epoch; the number of unmarked yet dead objects in the repository grows at the creation rate. These dead objects remain unidentified until you run `markForCollection`.

When the epoch is extended so that $E = 3L$, each epoch garbage collection marks those objects both created and dereferenced during that interval. This ratio causes the sawtooth pattern in the graph. If the creation rate is uniform, two-thirds of the dead objects are marked ($(E - L)/E$), and one-third are missed (L/E). Consequently, the repository grows at one-third the rate of the case $E = L$.

This configuration trades short bursts of epoch garbage collection activity for:

- moderate growth in the repository, and
- the need to run `markForCollection` often enough to mark dead objects that survive between epochs.

Figure 10.6 Repository Growth with Short Epoch

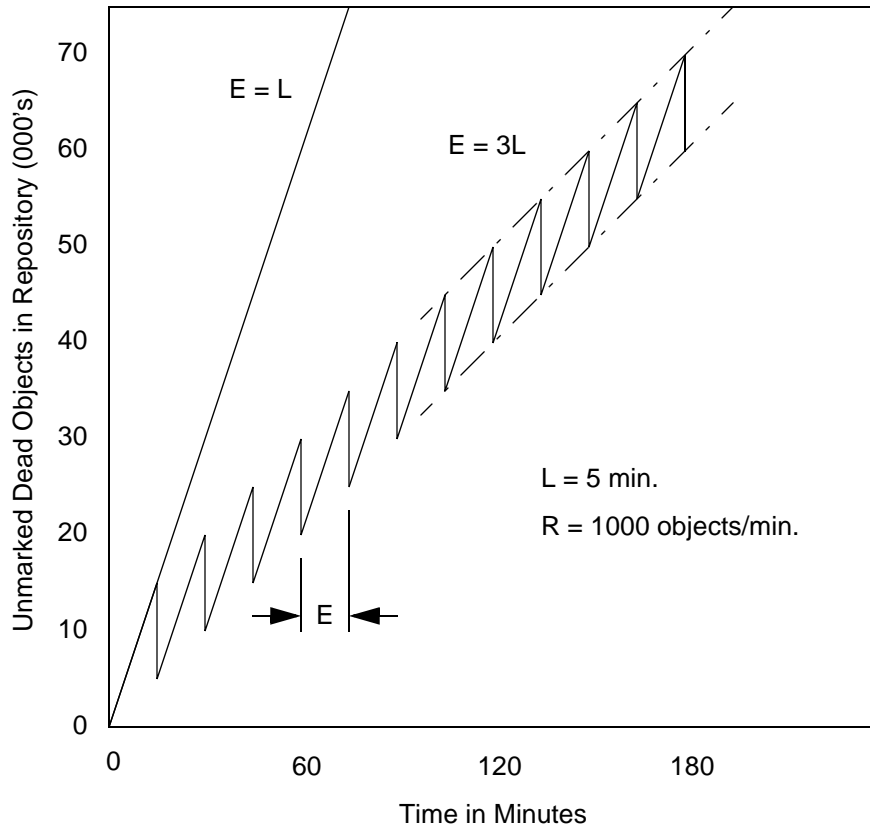

Suppose we extend the epoch to $E = 12L$. The result is shown in Figure 10.7, superimposed on part of the previous figure.

Figure 10.7 Effect of Longer Epoch on Repository Growth

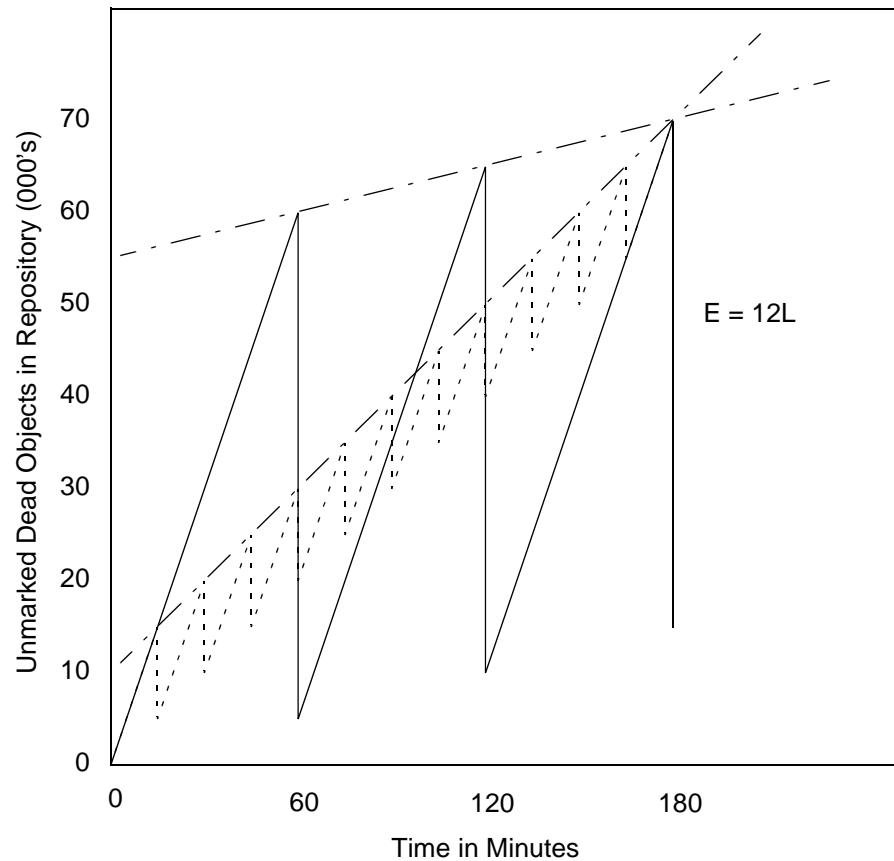

Although the longer epoch allows many more dead objects to accumulate, the growth rate of the repository is substantially less—25% of the previous case.

This configuration trades a slower growth rate for:

- a need for greater headroom on the disk, and
- longer bursts of epoch garbage collection activity.

In some cases an epoch as long as several hours, or even a day, is appropriate.

Some application architectures commit objects that are used by a particular user's session, then dereference those objects when a user logs out. If most or all users log out at night, running an epoch GC once each night can be especially effective. To do this, you would set `#epochGcTimeLimit` to some value greater than 24 hours, and run a script each night that executes the method `System>>forceEpochGc`. For more information on the use of this method, see the comment on this method.

10.3 Invoking Garbage Collection

This section gives procedures and methods for controlling repository growth.

To prevent the repository from growing large enough to cause problems, on a regular basis, run:

```
Repository >> markForCollection
```

Instructions start on page 307.

If you can identify plausible targets for garbage collection yourself, you can supply hints to the system with:

```
Repository >> markGcCandidates
```

Instructions start on page 311.

To focus on reclaiming pages having either shadow or dead objects, or to run multiple reclamation processes at once, the following method starts either of two special kinds of GcGem:

```
System Class >> startGC: gcSymbol
```

One kind of GcGem reclaims storage from dead objects and object identifiers, as well as performing other tasks. The other kind reclaims storage from shadow objects. Instructions start on page 313.

If you have parallel resources and could benefit from multiple concurrent garbage collection processes on any or all of the extents, use the special kinds of GcGems started by either of these methods:

```
System Class >> startGC: gcSymbol onExtent: extentId  
System Class >> startGC: gcSymbol onExtents: extentIds
```

For examples of how to invoke these methods, see “To Start or Stop GcGems Individually” on page 316.

To force the system to reclaim pages in general, you can use:

```
Repository >> reclaimAll
```

Instructions start on page 322.

If you find this plethora of choices a bit bewildering, see “Choosing When to Do What,” below. This sketches a few typical scenarios and lists the incompatibilities between different mechanisms.

This section also provides a procedure for explicitly removing references to large objects, on page 326, and hints for collecting garbage collection candidates off-line, on page 328.

Choosing When to Do What

To begin with, for normal operations, we recommend that you run with the defaults appropriate to the size of your repository, as indicated by the sample configurations described starting on page 4. Depart from these defaults after analysis of your operations indicates a reason for doing so and a direction to go.

To aid in your analysis, GemStone gives you several tools, as well as the ability to collect a wide variety of statistics on many aspects of the system. These tools are described in Chapter 8, the statistics in “To Monitor Cache Statistics” on page 210.

Additional tools you can use to view and analyze these statistics, as well as common performance bottlenecks, are described in Chapter 11.

Specialized GcGems are provided to deal with a large backlog of garbage awaiting reclaiming. Statistically, this situation evidences itself with high numbers for PagesNeedReclaimSize or DeadNotReclaimedSize.

Page backlogs can build up for several reasons: The GcGem may be spending too much time in epoch garbage collection, or handling voting, therefore falling behind on reclaiming pages. Or, perhaps you collect garbage daily, before the regularly scheduled full daily backup. If reclaiming does not complete before the backup starts, it's interrupted when the backup starts and not necessarily resumed when the backup completes. Unclaimed pages accumulate, and the next day's garbage marking process makes matters worse.

With four jobs, the generic GcGem has a lot to do and can sometimes be overloaded. The specialized GcGems are provided to help take some of the load off, by providing the ability to target system resources on specific kinds of page reclamation. But you cannot mix these GcGems indiscriminately. Their operations, and restrictions on those operations, are described starting on page 313.

To Run `markForCollection`

Privileges required: `GarbageCollection`.

The method `Repository>>markForCollection` sweeps the entire repository and marks as live all objects that can be reached through a transitive closure on the symbol lists in `AllUsers`, as described on page 284. The remaining objects become the list of possible dead objects.

`markForCollection` only provides a set of possible dead objects for voting and eventual reclaiming as described under “What Happens to Garbage?” on page 289. It does not reclaim the space or OOPs itself—the `GcGem` does.

Some objects may escape other garbage collection mechanisms, but the method `Repository>>markForCollection` is the broadest, identifying unreferenced objects in the entire repository.

However, `markForCollection` temporarily makes the repository larger. The repository grows in proportion to the total number of objects (live or dead) in the repository. In the worst case, this can add $((\text{numberLive} + \text{numberDead}) / 4)$ bytes. This bloat begins to decrease after the next checkpoint after `markForCollection` completes.

To mark unreferenced `GemStone` objects for collection, log in to `GemStone` and send your repository the message `markForCollection`, as in the following example:

```
topaz 1> run
SystemRepository markForCollection
%
```

If you are performing `markForCollection` on a large production repository, consider the steps described under “Reducing Impact on Other Sessions” on page 309.

When `markForCollection` completes successfully, the `Gem` that started it displays a message such as the one below:

```
Successful completion of markForCollection.
  16482 live objects found.
  12 dead objects, occupying 2483 bytes, may be reclaimed.
```

This method aborts the current transaction and runs `markForCollection` outside of a transaction so that the session doesn't interfere with ongoing

reclamation. When `markForCollection` completes, the session reenters a transaction, if it was in one when this method was invoked.

NOTE

If you have uncommitted changes, this method does not abort, but returns an error. You must manually commit or abort your changes before you reattempt to run `markForCollection`.

Because it runs outside of a transaction, `markForCollection` must respond to `RT_ERR_SIGNAL_ABORT` messages from the Stone. To avoid excessive interference with the marking process, consider temporarily raising the `#StnSignalAbortCrBacklog` internal parameter to let `markForCollection` run for about five minutes between such signals; the precise value necessary depends on the your application's commit rate.

Only `SystemUser` can change the `#StnSignalAbortCrBacklog` parameter. For information about setting internal parameters, see "To Change Settings at Run Time" on page 39.

If another garbage collection task is in progress at the time you try to do `markForCollection`, this method may report a conflict error similar to that shown below.

The Garbage Collection process detected a concurrency conflict, reason:
#Garbage collection in progress by another session, try again later.

This concurrency conflict has several possible causes:

- An epoch garbage collection is in progress in a `GcGem`.
- A `markGcCandidates` or `markForCollection` is in progress in another session.
- A previous epoch, `markGcCandidates`, or `markForCollection` completed the mark phase, but voting on possibly dead objects has not completed.

NOTE

For voting to complete, either a `GcGem` or an `EpochGem` must be running. Also, long-running sessions that are idle and never abort will prevent the vote from completing.

Before issuing the error, the `markForCollection` method waits up to two minutes for the other garbage collection to finish. You can try

`markForCollection` again after a few minutes or use `markForCollectionWait:` as described below.

To have the `markForCollection` wait longer than two minutes for another garbage collection to complete, use `markForCollectionWait: waitTimeSeconds`. To wait as long as necessary for the other garbage collection to finish, pass the argument `-1`. Do so with caution, however; under certain conditions, the session could appear to wait forever. To avoid this:

- Make sure that other sessions are committing or aborting, which allows voting on possible dead to complete.
- Make sure that either the generic `GcGem` (`#GC`) or the specialized `EpochGem` (`#EPC`) is running to complete processing of dead objects once the vote is completed.

NOTE

The `GcUser` parameter `deferEpochReclaimThreshold` suppresses promoting possibly dead objects to dead (Step 7 on page 290) when too many pages need reclaiming, so that the `GcGem` can concentrate on reclaiming pages. Therefore, `markForCollection` will not complete until the `GcGem` has reclaimed enough pages to bring the value of `deferEpochReclaimThreshold` down below the threshold you have set.

Reducing Impact on Other Sessions

Because `markForCollection` can make extensive use of system resources for a long time, you may need to reduce its impact on other sessions. You can do so in several ways:

- If the Gem session process performing `markForCollection` consumes too much of the available disk I/O resources, its I/O rate can be limited. Set the `GEM_IO_LIMIT` configuration option in a special configuration file read by that session, or change the `#GemIOLimit` internal parameter. As a starting point, determine your system's maximum disk I/O rate and the average rate under ordinary GemStone operation. Then set the Gem I/O limit for that session to $(\text{maximumRate} - \text{averageRate})$.

For example, to set `#GemIOLimit` to 100, log in as the user whose Gem is running `markForCollection` and execute:

```
topaz 1> run
UserGlobals at: #GemIOLimit put: 100 .
System commitTransaction
%
```

- Have the Gem running `markForCollection` use a sufficiently large private page cache so that it does not interfere with use of the shared page cache by other sessions. Create a special configuration file for that Gem and increase the setting of `GEM_PRIVATE_PAGE_CACHE_KB`. As a starting point, determine the approximate number of objects in your repository. Object audits give this statistic, or you can estimate it by taking the size of your repository and allowing 100 bytes per object. Then use $(\text{numberOfObjects} / 4000)$ as `GEM_PRIVATE_PAGE_CACHE_KB`. The maximum size permitted is 524288 KB.
- To increase the speed of garbage collection, you can increase the size of the mark/sweep buffer for the user running `markForCollection`—typically `GcUser` or `DataCurator`. To do so, log in as the appropriate user and evaluate:

```
UserGlobals at: #mfcGcPageBufSize put: newValue
```

A value of 3000 while `markForCollection` runs is a good place to start. However, if this large value causes out-of-memory errors, use a lower value.

NOTE

A `sigAbort` causes `markForCollection` to redo its recent work, which in the worse case can include all work done since the last `sigAbort`. Therefore, in an environment where the `markForCollection` session gets `sigAborts`, increasing the size of the mark/sweep buffer can degrade session response time to `sigAborts`, leading to commit record backlog problems and potential lost `OTRoot` failures of the `markForCollection` session, as well as significantly degrading `markForCollection` performance. In some cases, `markForCollection` effectively hangs for as long as the process continues to get `sigAborts`.

You'll need to experiment to determine the best value for `mfcGcPageBufSize`, given your operational profile, but values above 6000 are seldom required and usually detrimental.

Scheduling `markForCollection`

To invoke `markForCollection` using the AT command, create a three-line script file similar to the Topaz example on page 307 by entering everything except the prompt. Use this script as standard input to `topaz`, and redirect the standard output to another file:

```
topaz < scriptName > logName
```

Make sure that `%GEMSTONE%` and any other required environment variables are defined during the AT job. Either create a `.topazini` file for a user who has

GarbageCollection privilege, or insert those login settings at the beginning of the script. For information about using **AT**, refer to your operating system documentation.

To Run markGcCandidates

The method `Repository>>markGcCandidates` depends on the application to provide an array of candidate objects that it believes can be garbage-collected. The application does that by sending the message `Repository>>addGcCandidates: anArray`, which adds the array to the global queue `GcCandidates`. Because `markGcCandidates` depends on the application to provide a list of objects as hints to be swept for references, it is useful only if you have such hints.

By invoking `Repository>>markGcCandidates`, the administrator can have GemStone analyze the objects in `GcCandidates` and garbage collect those that are otherwise unreferenced. This method requires the `GarbageCollection` privilege.

Unfortunately, guessing wrong can be both time- and CPU-intensive. In the context of `markGcCandidates`, the definition of a dead object is more restrictive than it is in other contexts: `markGcCandidates` considers an object dead if it is referenced by no other object outside the candidates array, even a dead object. Therefore, if you omit a single one of a network of dead objects, none of the other dead objects in the network will be garbage-collected, because a single dead object outside the candidates array references them. Instead, they will all have to wait for repository-wide garbage collection.

The method performs an optimized linear sweep of the repository to identify any objects in `GcCandidates` that still have references. The remaining objects in `GcCandidates` become the list of possible dead objects. A transitive closure is performed only on the live objects found in `GcCandidates`. As a result, this method can identify possibly dead objects more efficiently than `markForCollection`, which performs a transitive closure on the entire repository.

Recall that all marking only provides a set of possible dead objects for voting and eventual reclaiming, as described under “What Happens to Garbage?” on page 289. Marking does not by itself reclaim space or identifiers.

Privileges required: `GarbageCollection`.

The method `Repository>>markGcCandidates` marks any otherwise unreferenced objects in the global queue `GcCandidates` (garbage collection candidates). This method is more efficient than `markForCollection` in garbage collecting specific objects.

An application can add objects to the GcCandidates queue while archiving or dereferencing objects at the end of their life cycle. The application does that by sending the message `Repository>>addGcCandidates: anArray`. After the transaction has been committed, a user with the `GarbageCollection` privilege can then invoke this method to start the collection activity. The reference from GcCandidates is a *weak reference*: it does not keep `markGcCandidates` from marking the candidates

To check the queue, send the message `value` to the global object `GcCandidatesCount`. For example:

```
topaz 1> run
GcCandidatesCount value
%
500
```

To perform `markGcCandidates`, send that message to the repository:

```
topaz 1> run
SystemRepository markGcCandidates
%
```

This method aborts your current transaction and empties GcCandidates into a temporary, hidden array, then commits the transaction so that there are no committed references to the objects. The method then performs the garbage collection analysis while outside of a transaction.

NOTE

If you have uncommitted changes, this method does not abort, but returns an error. You must manually commit or abort your changes before you reattempt to run `markGcCandidates`.

Because the hints are in a temporary array at this point, ensure that the Gem process running `markGcCandidates` isn't terminated prematurely, or this work will have to be repeated.

When the method completes successfully, it returns an array containing the number of possibly dead objects found, the number of bytes they occupy, and any entries in GcCandidates that were not eligible for collection. For example:

```
an Array
#1 500
#2 4010000
#3 first entry not eligible for collection
...)
```

If another garbage collection (epoch or `markForCollection`) is in progress at the time you try to do `markGcCandidates`, it may report a conflict error similar to that shown below. Try `markGcCandidates` again after a few minutes.

The Garbage Collection process detected a concurrency conflict, reason:

#Garbage collection in progress by another session, try again later.

NOTE

The `GcUser` parameter `deferEpochReclaimThreshold` suppresses promoting possibly dead objects to dead (Step 7 on page 290) when too many pages need reclaiming, so that the `GcGem` can concentrate on reclaiming pages. Therefore, `markGcCandidates` will not complete until the `GcGem` has reclaimed enough pages to bring the value of `deferEpochReclaimThreshold` down below the threshold you have set.

GcCandidates Removed from Indexed Collections

If your application adds an object to `GcCandidates` that was removed from an indexed collection, part of the indexing structure can retain a reference to that object, thus preventing its garbage collection. To avoid this, in the `Globals` symbol dictionary, set the global `#AddSystemObjectsToGcCandidates` equal to `true` (the default is `false`). Commit the transaction to make the value persistent and visible to others. You can now run `markGcCandidates` with the intended effect.

NOTE

To prevent `GcCandidates` from growing excessively when the global `#AddSystemObjectsToGcCandidates` is `true`, you must run `markGcCandidates` more often than usual; indexing structures can be large.

GcGems Specialized to Reclaim Pages

`GemStone/S` provides several specialized `GcGems` in addition to the original `GcGem`:

`GcGem`

The original `GcGem`, as described starting on page 297. It reclaims pages with shadow objects and dead objects repository-wide, and it finalizes voting and performs other household tasks.

Symbols: `#GcGem`, `#GC`

ReclaimGem

A GcGem dedicated to the task of reclaiming shadowed pages and dead objects repository-wide.

Symbols: #ReclaimGem, #RCL

EpochGem

A GcGem dedicated to the task of performing epoch garbage collection and finalizing voting on dead objects repository-wide.

Symbols: #EpochGem, #EPC

ParallelShadowReclaim

A GcGem dedicated to the task of reclaiming pages with shadow objects, on a specified extent. You can run one of these GcGems on every extent, if you have the hardware to make this an efficient choice.

Symbols: #ParallelShadowReclaim, #PSR

ParallelDeadReclaim

A GcGem dedicated to the task of reclaiming pages with dead objects, on a specified extent. You can run one of these GcGems on every extent, if you have the hardware to make this an efficient choice.

Symbols: #ParallelDeadReclaim, #PDR

Together, the ReclaimGem and EpochGem cover the full set of GcGem operations. However, this is not true for the parallel reclaim processes.

The ParallelDeadReclaim GcGem does not perform the GcGem's tasks of epoch garbage collection, finalizing the vote and special object processing. Therefore, `markForCollection` and `markGcCandidates` will be held up in the voting step of garbage collection. And you still need to run one or both of these methods periodically, because nothing else will identify objects created in one epoch and dereferenced in another.

The ParallelDeadReclaim GcGem has another limitation: while it's running, other users on the system can read the repository, but they cannot commit any changes to it. If they try, the commit fails with the transaction conflict `#CommitsDisabled`.

NOTE

Users cannot commit changes to the repository while the ParallelDeadReclaim GcGem is running. Use it only at times when a read-only repository can be tolerated.

Table 10.2 shows which kinds of GcGem can run at the same time:

Table 10.2 GcGem Compatibility

GcGem Kind	Compatible GcGems
Default GcGem	None
ReclaimGem	EpochGem
EpochGem	ReclaimGem
ParallelShadowReclaim	ParallelShadowReclaim on other extents
ParallelDeadReclaim	ParallelDeadReclaim on other extents

Because the ReclaimGem / EpochGem pair divides up the work accomplished by the original GcGem, running these two together can be more effective on a multiple processor machine.

Multiple ParallelShadowReclaim or multiple ParallelDeadReclaim GcGems can be run, one on each extent file in the repository. This can be useful if you have multiple extents and multiple processors.

Managing Garbage Collection Automatically

When the system configuration option `STN_GC_SESSION_ENABLED` is set to `True`, or when the dynamic configuration option `#GcSessionEnabled` is set to `1`, the Stone automatically tries to keep GcGems running, according to the value set for the system configuration option `STN_GC_SESSION_CONFIGURATION`. Valid values are:

- 1 Keep a single GcGem running (the default).

This configuration is recommended for light garbage collection loads.

- 2 Keep a ReclaimGem / EpochGem pair running.

This configuration is recommended for moderate or heavy garbage collection loads. To benefit from this configuration, multiple processors are needed.

If a GcGem fails or is stopped by a message send, the Stone tries to restart it within two minutes:

- For `STN_GC_SESSION_CONFIGURATION = 1`:

The GcGem is restarted if no other GcGems are running.

- For `STN_GC_SESSION_CONFIGURATION = 2`:
 - The ReclaimGem is restarted if no other GcGems are running except the EpochGem.
 - The EpochGem is restarted if no other GcGems are running except the ReclaimGem.

To prevent the stone from trying to start a GcGem that is not appropriate for a special configuration, set `#GcSessionEnabled` to 0. Remember to return `#GcSessionEnabled` to 1 when you're ready to resume automatic garbage collection.

To Start or Stop GcGems Individually

Under certain circumstances, it's desirable to control GcGems individually using methods on Class System. For instance, when a high number of pages need to be reclaimed, you may wish to shut down your ordinary GcGems during off hours and start up ParallelShadowReclaim GcGems on selected extents. For further information, see "Example GcGem Configurations" on page 319.

This section explains various methods for starting and stopping selected GcGems and for getting information about those that are running.

Methods that start or stop a GcGem return immediately, but the system action occurs in the background. Before taking action that requires the presence or absence of a GcGem, confirm its state by sending:

```
System class>>gcSession: gcSymbol.
```

Starting a Repository-Wide Special GcGem

Privileges required: GarbageCollection.

To start a special GcGem to reclaim pages from shadow and dead objects repository-wide, use:

```
System startGC: gcSymbol
```

gcSymbol can be any of the symbols `#GcGem`, `#ReclaimGem`, `#EpochGem` (`#GC`, `#RCL`, `#EPC`). These start the specified kind of GcGem, as described on page 313.

If *gcSymbol* is `#ParallelShadowReclaim` (`#PSR`) or `#ParallelDeadReclaim` (`#PDR`), the specified kind of GcGem starts on each extent.

Stopping a Repository-Wide Special GcGem

To stop the special GcGem, use:

```
System stopGC: gcSymbol
```

If *gcSymbol* is #GcGem, #ReclaimGem, or #EpochGem (#GC, #RCL, #EPC), stops the specified GcGem.

If *gcSymbol* is #ParallelShadowReclaim (#PSR) or #ParallelDeadReclaim (#PDR), stops GcGems of that type on all extents on which they are running.

Starting Extent-Specific Special GcGems

To start parallel special GcGems on specified extents, use:

```
System startGC: gcSymbol onExtent: extentId
```

gcSymbol can be any of the symbols #GcGem, #ReclaimGem, #EpochGem, #ParallelShadowReclaim, #ParallelDeadReclaim (#GC, #RCL, #EPC, #PSR, #PDR). These start the specified kind of GcGem, as described on page 313.

extentId can be any integer specifying a valid extent number.

If *gcSymbol* is #GcGem, #ReclaimGem, or #EpochGem (#GC, #RCL, #EPC), starts up the specified kind of GcGem, ignoring *extentId*.

If *gcSymbol* is #ParallelShadowReclaim (#PSR) or #ParallelDeadReclaim (#PDR), starts up the specified kind of GcGem on the specified *extentId*.

You can also use the method:

```
System startGC: gcSymbol onExtents: extentCollection
```

gcSymbol can be any of the symbols #GcGem, #ReclaimGem, #EpochGem, #ParallelShadowReclaim, #ParallelDeadReclaim (#GC, #RCL, #EPC, #PSR, #PDR). These start the specified kind of GcGem, as described on page 313.

extentCollection can be a Collection of SmallIntegers that are extentIds, or #ALL.

If *gcSymbol* is #GcGem, #ReclaimGem, or #EpochGem (#GC, #RCL, #EPC), starts up the specified kind of GcGem, ignoring *extentCollection*.

If *gcSymbol* is #ParallelShadowReclaim (#PSR) or #ParallelDeadReclaim (#PDR), starts up the specified kind of GcGem on the extents specified in *extentCollection*.

If *extentCollection* is #ALL, starts up the specified kind of GcGem on all extents.

Stopping Extent-Specific Special GcGems

To stop a special GcGem, use:

```
System stopGC: gcSymbol onExtent: extentId
```

gcSymbol can be any of the symbols #GcGem, #ReclaimGem, #EpochGem, #ParallelShadowReclaim, #ParallelDeadReclaim (#GC, #RCL, #EPC, #PSR, #PDR). These stop the specified kind of GcGem, as described on page 313.

extentId can be any integer specifying a valid extent number.

If *gcSymbol* is #GcGem, #ReclaimGem, or #EpochGem (#GC, #RCL, #EPC), stops the specified GcGem, ignoring *extentId*.

If *gcSymbol* is #ParallelShadowReclaim (#PSR) or #ParallelDeadReclaim (#PDR), stops GcGems of the specified kind on the specified *extentId*. If you specify an extent on which the specified kind of GcGem is not running, the invalid extent number is ignored.

You can also specify extents by using a Collection:

```
System stopGC: gcSymbol onExtents: extentCollection
```

gcSymbol can be any of the symbols #GcGem, #ReclaimGem, #EpochGem, #ParallelShadowReclaim, #ParallelDeadReclaim (#GC, #RCL, #EPC, #PSR, #PDR). These start the specified kind of GcGem, as described on page 313.

extentCollection can be a Collection of SmallIntegers that are extentIds, or #ALL.

If *gcSymbol* is #GcGem, #ReclaimGem, or #EpochGem (#GC, #RCL, #EPC), stops the specified GcGem, ignoring *extentCollection*.

If *gcSymbol* is #ParallelShadowReclaim (#PSR) or #ParallelDeadReclaim (#PDR), stops all GcGems of the specified kind on the specified *extentCollection*. If *extentCollection* is #ALL, stops GcGems of the specified type on all extents. If you specify an extent on which the specified kind of GcGem is not running, the invalid extent number is ignored.

Getting GcGem Session Information

The following methods return the session IDs of the specified GcGems, or 0 if no GcGem of the specified type is currently running.

```
System gcSession: gcSymbol
```

If *gcSymbol* is #GcGem, #ReclaimGem, or #EpochGem (or #GC, #RCL, #EPC, respectively), returns the session ID of the specified kind of GcGem, or 0 if none.

If *gcSymbol* is #ParallelShadowReclaim (#PSR) or #ParallelDeadReclaim (#PDR), returns an array of session IDs corresponding to each extent.

If *gcSymbol* is #ALL, returns an array of session IDs in the following order:

1. GcGem
2. ReclaimGem
3. EpochGem
4. An array of session IDs, one for each extent, starting with extent 0 and ending with the highest extent number on which a ParallelShadowReclaim GcGem is running.
5. An array of session IDs, one for each extent, starting with extent 0 and ending with the highest extent number on which a ParallelShadowReclaim GcGem is running.

To obtain the session information about a specific extent, use:

```
System gcSession: gcSymbol onExtent: extentId
```

If *gcSymbol* is #GcGem, #ReclaimGem, or #EpochGem (or #GC, #RCL, #EPC, respectively), returns the session ID of the specified kind of GcGem (or 0 if none). The *extentId* is ignored.

If *gcSymbol* is #ParallelShadowReclaim (#PSR) or #ParallelDeadReclaim (#PDR), returns the session ID for the GcGem on the specified *extentId*.

You can also use:

```
System gcSession: gcSymbol onExtents: extentArray
```

If *gcSymbol* is #GcGem, #ReclaimGem, or #EpochGem (#GC, #RCL, #EPC), returns the session ID of the specified kind of GcGem (or 0 if none). The extent IDs are ignored.

If *gcSymbol* is #ParallelShadowReclaim (#PSR) or #ParallelDeadReclaim (#PDR), returns an array of session IDs for the GcGems corresponding to the extents in *extentArray*.

If *extentArray* is #ALL, returns an array of session IDs for all extents.

Example GcGem Configurations

This section first presents example configurations addressing the need to reclaim either a high number pages or a high number of objects. Finally, it presents guidance about other configurations.

Light Load

Run with a single normal GcGem (STN_GC_SESSION_CONFIGURATION = 1).

Moderate Load

When they become available, run with a ReclaimGem / EpochGem pair (STN_GC_SESSION_CONFIGURATION = 2).

To benefit from this configuration, you need multiple processors.

High Number of Pages to be Reclaimed

During normal hours, run with the ReclaimGem / EpochGem pair (STN_GC_SESSION_CONFIGURATION = 2). During off-hours, shut down those GcGems and start up ParallelShadowReclaim GcGems on the extents. For example:

```
System stopGC: #ALL.  
System sleep: 5. "To give current gems time to logout"  
System startGC: #PSR onExtent: 0.  
System startGC: #PSR onExtent: 1.  
....  
System startGC: #PSR onExtent: max_extent_id.
```

To benefit from this configuration, you need multiple processors and multiple extents.

NOTE

Remember to start the parallel shadow reclaim GcGems within two minutes of shutting down the current GcGems. Otherwise, the Stone will restart the ordinary GcGems.

Running with parallel shadow reclaim GcGems on all extents may put too high a load on the system; it might be preferable to run them on just a small number of extents at a time. Experiment to determine what works best on your system.

When the number of pages needing reclamation has returned to normal, return to your ordinary GcGem configuration by simply shutting down the parallel shadow reclaim GcGems. The Stone will restart the ordinary GcGems within two minutes.

High Number of Objects to be Reclaimed

During normal hours, run with the ReclaimGem / EpochGem pair (STN_GC_SESSION_CONFIGURATION = 2). During off hours, shut down those GcGems and start up parallel dead reclaim GcGems on the extents. For example:

```
System stopGC: #ALL.  
System sleep: 5. "To give current gems time to logout"  
System startGC: #PDR onExtent: 0.  
System startGC: #PDR onExtent: 1.  
....  
System startGC: #PDR onExtent: max_extent_id.
```

To benefit from this configuration, you need multiple processors and multiple extents.

NOTE

Remember to start the parallel dead reclaim GcGems within two minutes of shutting down the current GcGems. Otherwise, the Stone will restart the ordinary GcGems.

Also, commits are not allowed while any parallel dead reclaim GcGems are running. Other sessions can operate on the repository, but any commits attempted will fail.

Running with parallel dead reclaim GcGems on all extents may put too high a load on the system; it might be preferable to run them on just a small number of extents at a time. Experiment to determine what works best on your system.

Parallel dead reclaim GcGems automatically shut down when they have completed reclaiming all dead objects on their designated extent. The Stone then restarts ordinary GcGems within two minutes of the last parallel dead reclaim GcGem shutdown.

Other Configurations

If you wish to experiment with other configurations, disable automatic GcGem startup by setting either STN_GC_SESSION_ENABLED to False or #GcSessionEnabled to 0. Otherwise, the Stone will attempt to restart GcGem processes that could conflict with your goals.

NOTE

To prevent shadowed pages or dead objects from accumulating, monitor your system closely.

General Page Reclaim

When the `STN_GC_SESSION_ENABLED` configuration option is set to `True`, the `GcUser` session automatically starts to reclaim pages while user sessions are running. The reclaim task examines pages marked reclaimable because they contain either dead or shadow objects. It also reclaims fragments of space left by transactions that did not fill an entire page.

Reclaimed space does not appear as free space in the repository until other sessions have committed or aborted all transactions concurrent with the reclaim transaction.

Two actions can hasten this moment:

- If your session is the only one logged in (or yours and the `GcGem`'s), you can invoke page reclamation directly. The procedure to do that is described next.
- If other users are logged in, you can determine which sessions are viewing the oldest commit record, thereby impeding reclamation. See "To Identify Sessions Holding Up Page Reclamation" on page 324.

NOTE

If you need to force page reclamation, we encourage you to use the specialized `GcGems` as described starting on page 313 instead of the generalized mechanism described below. The specialized `GcGems` are less error-prone and easier to use than the method `Repository>>reclaimAll` described below.

To Invoke Reclamation

Privileges required: `GarbageCollection`.

Reclaiming objects previously marked as dead can be done explicitly by invoking `Repository>>reclaimAll`.

NOTE

To invoke this method, you must be the only user logged in, besides the `GcGem`'s session. If a `GcGem` is running, it must be either the generic

*GcGem (#GC) or the ReclaimGem / EpochGem pair (#RCL and #EPC).
A backup must not be in process.*

Step 1. Make sure you are the only user logged in (other than the GcGem). See “How to Enter Single-User Mode” on page 164.

Step 2. Before running `reclaimAll`, you should abort your current transaction:

```
topaz 1> run
SystemRepository abortTransaction
%
```

Step 3. Send the message `reclaimAll` to the repository:

```
topaz 1> run
SystemRepository reclaimAll
%
true
```

When the method returns `true`, reclaiming will be complete. However, the space may not appear as free pages until after the next checkpoint.

Be sure to check the return value. `False` indicates that reclamation did not succeed, most likely because another user was already logged in.

This method suspends all logins until it completes. It behaves differently, depending on whether the GcGem is present or not:

- If the GcGem is present, the GcGem responds by reclaiming batches of pages at a time, the size of the batch being determined by the parameters `reclaimMinPages` and `reclaimMaxPages`. The GcGem commits its transaction after each batch. Page reclamation proceeds more slowly, but it can be interrupted if necessary.
- If the GcGem is not present, the Stone reclaims all the pages at once. Page reclamation occurs more quickly than in the above case, but cannot be interrupted. If the repository has many pages to reclaim, the process can nevertheless take quite a while, during which time the system is completely unresponsive. Interrupting or halting the Stone during this process can corrupt your repository.

CAUTION

While the Stone is reclaiming pages, it cannot be interrupted. If the repository has many pages to reclaim, the system will be completely unresponsive—possibly for a long time. Interrupting or halting the Stone during this process can corrupt your repository. For this reason,

we recommend that you use the specialized GcGems to reclaim pages instead. Instructions for their use start on page 313.

To Identify Sessions Holding Up Page Reclamation

Privileges required: SessionAccess.

Reclaiming pages can proceed only up to those pages currently providing some session's transaction view of the repository—that is, only up to the oldest commit record. When other sessions are logged in, reclamation stops at that point until all sessions using that commit record either commit or abort their transaction.

Sometimes, therefore, it's helpful to identify which sessions are holding on to the oldest commit record. The method `System`

```
class>>sessionsReferencingOldestCr returns an array of session IDs,
which can be mapped to GemStone logins through
System class>>currentSessionNames or
System class>>descriptionOfSession: aSessionId. For example:
```

```
topaz 1> printit
System sessionsReferencingOldestCr
%
an Array
#1 1
#2 2
topaz 1> run
System currentSessionNames
%
session number: 1      UserId: GcUser
session number: 2      UserId: DataCurator
```

The method `descriptionOfSession:` is particularly useful in that it returns an array of descriptive information. The second element is the operating system process ID (pid), and the third element is the name of the node on which the process is running. For details, see the comment in the image.

To Tune Reclamation

Configuration parameters to control the reclaim task are stored as the following values in GcUser's UserGlobals:

<code>#reclaimSleepTime</code>	the maximum amount of time in seconds that the process will sleep when no work is scheduled; must be ≥ 3 ; the default is 10 seconds
--------------------------------	---

<code>#sleepTimeBetweenReclaim</code>	The minimum amount of time in seconds that the process will sleep between reclaims, even when work is scheduled; the default is 0 seconds.
<code>#reclaimMinPages</code>	The minimum number of pages to process in a single reclaim operation (reclaiming does not start until this threshold is reached); must be ≥ 10 ; the default is 40 pages.
<code>#reclaimMaxPages</code>	The maximum number of pages to process in a single reclaim; must be $\geq (\text{reclaimMinPages} + 5)$; the default is 200 pages.
<code>#deferEpochReclaimThreshold</code>	Causes the GcGem to defer epoch garbage collection while the reclamation backlog exceeds its value. Epoch garbage collection task competes with the reclaim task for GcGem resources and potentially adds pages to the backlog. The default is 1000 pages.

For an example of how to change these parameters, see page 297.

The method `System class>>cacheStatistics:` for the Stone's cache slot reports several statistics about the reclamation cycle:

<code>DeadNotReclaimedSize</code>	The number of objects known to be dead but not yet reclaimed.
<code>PagesNeedReclaimSize</code>	The amount of work waiting for the Reclaim task.
<code>PossibleDeadSize</code>	The number of objects marked as dereferenced but not yet declared to be dead.
<code>ReclaimCount</code>	The number of times the page scavenge (reclamation) process has been run.
<code>ReclaimedPagesCount</code>	The number of scavenged pages.

For more information about these statistics, see “To Monitor Page Reads and Writes by a Session” on page 210.

In cases where the backlog `PagesNeedReclaimSize` is quite large, it may be desirable to increase `#reclaimMaxPages` so that more objects are reclaimed in a single run, if that does not adversely affect users. It may also be desirable to defer

epoch garbage collection by reducing the `#deferEpochReclaimThreshold`. These changes allow more of the GcGem's time to be devoted to page reclamation.

To Remove References to Large Objects

If you know you have large objects that are no longer needed, another way to free space is to explicitly remove references to them. To remove such objects, you must first identify them. Then you can find all references to them and remove those references.

To Identify Large Objects in the Repository

Ensure that the Topaz display level is sufficient to show the desired information. Use the Topaz `level` command to raise the level to at least 1:

```
topaz 1> level 1
```

The next expression causes GemStone to look through the symbol list for each user in `AllUsers` and gather information on any named objects larger than the `SmallInteger aSize`:

```
topaz 1> run
AllUsers findObjectsLargerThan: aSize limit: aSmallInt
%
```

NOTE

This method aborts your transaction, as do most methods that scan the repository. If you have uncommitted changes, this method does not abort, but returns an error.

This method returns an Array of up to `aSmallInt` elements, each of the form:

```
#[ #[ aUserId, aKey, anObject ] ]
```

where `anObject` is an object larger than `aSize` defined in the symbol list of `aUserId`, and `aKey` is the Symbol associated with that object.

If any references to anObject reside in Segments for which you do not have read authorization, the last element of the result is the String 'Read Authorization Error encountered'.

If that Array does not provide enough information to track down large repository objects, you can send the same message to System instead:

```
topaz 1> run
System findObjectsLargerThan: aSize limit: aSmallInt
%
```

NOTE

This method may take considerable time to complete.

This returns an Array of all objects in the repository larger than the SmallInteger *aSize*, whether they are named in a user's symbol list or not. As above, the Array is limited to a maximum of *aSmallInt* elements.

Again, if any references to anObject reside in Segments for which you do not have read authorization, the last element of the result is the String 'Read Authorization Error encountered'.

To Search for References to an Object

You can search the repository for multiple references to an object by sending the following message:

```
topaz 1> run
anObject findReferencesWithLimit: aSmallInt
%
```

NOTE

This method aborts your transaction, as do most methods that scan the repository. If you have uncommitted changes, this method does not abort, but returns an error.

This returns an Array of objects in the repository that reference *anObject*. If an object contains multiple references to *anObject*, that object will appear only once in the resulting Array. The Array is limited to a maximum of *aSmallInt* elements.

The resulting Array contains only those references that reside within Segments for which you have read authorization. If any references to *anObject* reside in Segments for which you do not have read authorization, the last element of the result is the String 'Read Authorization Error encountered'.

You may find this method helpful in locating all instances of a class:

```
topaz 1> run
aClassObject findReferencesWithLimit: aSmallInt
%
```

NOTE

The method `findReferencesWithLimit:` may take considerable time to complete. In addition, the resulting Array may consume a large amount of disk space.

To limit the disk space required for the result, send the message `anObject findReferences`, which limits the result to a maximum size of 20 elements.

To Remove References to an Object

Complete the process by replacing references to the unneeded object with `nil`. This allows the object to be removed during normal garbage collection. Dereferencing objects must be done through a Smalltalk program.

To Identify Candidates Off-line

On a very large repository—for example, 100 GB—running `markForCollection` might take many days. For such cases, an alternate mechanism exists: you can find garbage collection candidates in an off-line copy of the repository, and use the result to run `markGcCandidates` on the operational repository, a much quicker operation.

The following procedure outlines the process in general terms. For specifics, contact GemStone/S Technical Support. You may also find it helpful to examine the `offlinegc` example in the `$GEMSTONE/examples` directory.

NOTE

If Epoch garbage collection is running, disable it now. Do not run any other garbage collection while working with an off-line repository.

- Step 1.** Make an off-line copy of the repository and start it.
- Step 2.** On the copy, log in as `SystemUser` (or any user with garbage collection privileges).
- Step 3.** Execute `SystemRepository >> findDisconnectedObjects`. The method `findDisconnectedObjects` uses the same algorithm to find dead

objects as `markForCollection` does; however, it returns the results as an array of objects.

Step 4. Determine the object identifiers of the resulting objects and write them to a file.

Step 5. Transfer the file to the host machine on which your operational repository resides.

Step 6. At a time when system activity is relatively low, read the file, reconstitute each object from its identifier, and place the resulting array of objects into the `GcCandidates` set using `SystemRepository >> addGcCandidates:`, supplying as an argument the collection of reconstituted objects.

Step 7. Finally, execute:

```
topaz 1> run
SystemRepository markGcCandidates
%
```

This scans each object again to ensure that other garbage collection mechanisms running in the operational repository (such as epoch garbage collection) have not, in the interim, recycled one of OOPs and reassigned it to a new, live object. This scan also identifies the dead objects to the operational repository, which can now dispose of them using any appropriate garbage collection mechanism.

—
|

Tuning Performance

This chapter tells you:

- how to determine if your system suffers from any of several common performance bottlenecks, and, if so, how to remedy the situation, and
- the salient points of garbage collection, if you have traced a performance problem to that part of the system.

Diagnosis of these or other problems requires understanding how to use *statmonitor* and *VSD*, the GemStone utility programs for measuring system performance, to monitor cache statistics. Cache statistics are described in detail in “Cache Statistics” on page 222. Appendix G, “*statmonitor* and *VSD* Reference,” describes how to use *VSD* and *statmonitor*.

11.1 Common Performance Bottlenecks

The following most commonly experienced performance bottlenecks each have an associated template to help you determine if this is a problem for your application.

- The shared page cache is too small.
- The commit record backlog is too large.

- The page server is swamped.
- The sweep phase of epoch garbage collection is inefficient.
- The garbage collection Gem is overloaded.
- In-Gem garbage collection is excessive.

Shared Page Cache Too Small

Statistic	Default Filter	Process	Explanation
FreeFrameCount		shared page cache monitor	See page 229.
FramesFromFindFree	per second	all	See page 229.
FramesFromFreeList	per second	all	See page 228.

Background

The shared page cache is a representation of part of the repository in RAM, allowing the Stone and Gem processes to read objects from memory rather than disk, similar to the way many applications use virtual memory. Because memory access is significantly faster than disk I/O, applications can run faster if they find most of the objects they require already in the shared page cache.

Both on disk and in the cache, objects reside on eight-kilobyte pages. The shared page cache has a fixed number of 8192 byte (8 KB) *frames* (the precise number of frames depending on the cache size); each frame can hold one page.

When a Gem seeks an object, it first looks in the shared page cache; only if the object is not already there does it search on disk. When it finds the object, it must obtain a free frame before it can read the page into the shared page cache.

The shared page cache monitor maintains a list of cache frames not currently in use: the number of frames in this list is reported by the statistic **FreeFrameCount**. When the Stone or a Gem uses a frame to hold a page, the frame is taken off the free frame list. Frames are added to the free list at checkpoints, or when a Gem logs out. However, when a page server writes a page to disk (perhaps in response to a committed transaction), it does not always add the frame that contained that page to the free frame list right away. Instead, it waits until the number of free frames in the list is less than 12.5% percentage of the frames in the cache. Thus, the free frame list is not always up-to-date.

A Gem in need of a free frame can get one in either of two ways:

- It can take a frame from the free frame list. If it finds one, statmonitor increments the statistic **FramesFromFreeList**.
- If it doesn't find one, the Gem scans the cache for a free frame that hasn't yet been added to the free list. If it finds one, statmonitor increments the statistic **FramesFromFindFree**.

Which method the Gem uses to get a free frame is determined by the Gem configuration parameter `GEM_FREE_FRAME_LIMIT`, set in the Gem's configuration file or at runtime. The algorithm is:

```
if FreeFrameCount > GEM_FREE_FRAME_LIMIT
    then take frame from free list
else scan cache for frame
```

By default, `GEM_FREE_FRAME_LIMIT` specifies that each Gem is entitled to take from the free list until the free list falls below 10% of the frames in the shared page cache. The garbage collection Gem (GcGem) is a special case: it takes frames from the free list until the number of free frames falls below 5% of the frames in the shared page cache.

For example, a 100 MB shared page cache contains 12,800 frames (100 MB / 8 KB). By default, then, each Gem must scan the cache instead of taking from the free list, when the free list holds fewer than 1280 frames (10% of 12,800 = 1280). The GcGem won't have to scan the cache until the free frame list falls below 640 (5% of 1280).

If no free frame can be found with either method, the Gem looks for a dirty page and writes it to disk itself, thus freeing its frame. This is the only occasion for a Gem to write a page to disk, and it is expensive.

The Stone always has a free frame limit of 0, meaning the Stone can take frames from the free list until the last one is gone. The Stone needs free frames to process a commit; if this slows down, all users suffer slower performance.

Evaluation

Getting a frame from the free list is significantly faster than having to scan the entire cache for a free frame. Therefore, the ratio of `FramesFromFreeList` to `FramesFromFindFree` can reveal a significant opportunity for increasing performance for your application.

Another sign that the shared page cache is too small is that `FreeFrameCount` is almost always at or near the free frame limit.

Finally, if you see that Gems are doing `pageWrites`, as described in “To Monitor Page Reads and Writes by a Session” on page 210, your shared page cache is almost certainly too small, or the Gem’s free frame limit is too high.

For the Stone, the value of `FramesFromFindFree` should always be zero. If it is not, the shared page cache is too small, or not being used appropriately.

Additional helpful statistics:

- **LocalPageCacheMisses** and **LocalPageCacheHits** are another way to determine whether a Gem needs free frames. `LocalPageCacheMisses` is incremented when a Gem tries to access an object that it has not yet used, and finds it is not in its private page cache. Because the object may be in the shared page cache (if some other process has already accessed it), this statistic can be somewhat misleading, but, in general, if the Gem experiences more misses than hits, it is trying to access objects frequently, and has frequent need to find frames.
- **PageReads** reports the number of times a Gem has to read a page from disk. This occurs every time it needs an object not already in its private cache, or in the shared page cache.
- **GlobalDirtyPageCount** is the number of dirty pages that the page server cannot yet write to the repository.
- **PageWrites** reports the number of times a Gem has to write a page to disk in order to free a frame, because it was unable to find a free frame either from the free list or by searching the shared page cache.

Solutions

If a Gem more frequently scans the shared page cache for free frames instead of finding them on the free list, consider starting one or more free list page servers. (A description and instructions are available in “Adding Page Servers” on page 43.) Add one at a time until `FramesFromFindFree` goes to zero, or near zero. Increasing the size of the shared page cache may also be helpful.

Worse, if a Gem is writing pages, consider increasing the size of the shared page cache. For details on setting the page cache size, see “To Set the Page Cache Options and the Number of Sessions” on page 15.

Another possible remedy could be redesigning your application so that it needs fewer pages. Clustering objects often used together on a single page, or choosing

different data structures, can under some circumstances significantly reduce the number of pages the Gem requires.

NOTE

Gems can be configured individually. To do so, see “Naming Executable Configuration Files” on page 377.

Commit Record Backlog Too Large

Statistic	Default Filter	Process	Explanation
TotalCommits	per second	Stone	See page 250.
CommitRecordCount	per second	Stone	See page 226.
CommitQueueSize	per second	Stone	See page 226.

Background

A *commit record* is the structure the Stone uses to provide a Gem with its view of the repository. Every time a Gem commits a transaction, it creates a commit record—a list of the objects read and written by the Gem that created it, and other associated information. The Stone maintains a collection of commit records ordered from oldest to newest; when a Gem commits or aborts a transaction and gets an updated view of the repository, its view is the state of the persistent objects as represented by the latest commit record.

At any given time, each Gem is connected to exactly one commit record, but each commit record can be connected to more than one Gem. That is, if Gem A commits a transaction and Gem B aborts immediately thereafter, they’ll both share the same view of the repository: the view represented by the commit record created by Gem A.

The *commit record backlog* is the collection of all commit records connected to all active Gems—that is, all active views of the system. Commit records are kept in the shared page cache, where they contend for frames along with other resources. A commit record cannot be removed from the shared page cache until:

- no Gem session is looking at the view it represents, and
- it is the oldest commit record.

Therefore, if a single Gem stays in a transaction for a long time without committing or aborting (thereby freeing its commit record), newer commit records cannot be removed, even if no Gem references them. If this situation remains unchanged for a long time, a significant commit record backlog can build up.

SigAbort signals

The Stone's only means of correcting this situation is to signal the Gem to abort its transaction, thereby releasing the commit record, permitting it (and perhaps other unreferenced commit records) to be removed from the shared page cache.

A Gem will receive this signal, called a SigAbort, if:

- it is outside a transaction, and
- it refers to the oldest commit record, and
- the commit record backlog is greater than the specified maximum.

If a Gem is in transactionless mode:

It is never in a transaction and never needs to commit changes. In this case, GemStone/S handles SigAbort signals for you transparently.

If a Gem is in automatic transaction mode:

It is never outside a transaction and therefore will never receive a SigAbort. Automatic transaction mode can therefore cause significant performance problems if Gems do not commit or abort frequently.

If a Gem is in manual transaction mode:

You'll need to write a handler to catch SigAbort signals and respond appropriately. (The class GsSession has a generic SigAbort handler method, which you can customize by writing your own block.)

SigLostOTRoot signals

If a Gem receives a SigAbort and does not respond (by aborting and releasing the commit record) in the length of time specified by the STN_GEM_ABORT_TIMEOUT configuration parameter (by default, one minute), then the Stone does the following:

1. Sends a SigLostOTRoot signal to the Gem.
2. Waits the number of seconds specified in the configuration parameter STN_GEM_LOSTOT_TIMEOUT for the Gem to acknowledge receiving the signal and abort.

If the Gem does not acknowledge the SigLostOTRoot signal, and the value of STN_GEM_LOSTOT_TIMEOUT is zero or greater, the Stone (more precisely, the Page Manager) poisons the session's shared page cache slot (and the slot of the gem's page server, if any) and sets the stopSessionRequested flag. For a remote Gem, the

Page Manager directs the appropriate remote cache page server to poison the Gem's slot.

After the Page Manager finishes, the session is logged off. Thereafter, any attempt by the session or its page server to access the shared cache will raise a fatal error.

In three cases, the Page Manager is unable to set the `stopSessionRequested` flag:

- The session is doing a `reclaimAll`.
- The session is nameless.
- `STN_GEM_LOSTOT_TIMEOUT = -1`.

If the Stone cannot stop the session, it revokes the Gem's access to the old commit record, which can then be removed. At the same time, the Stone immediately retracts the session's commit record and poisons its cache slot (the session will get a fatal error if it references the shared cache).

Logging out a non-responsive Gem

When a session is first processed for logout, the logout can only be immediately completed if the Stone received a disconnect on the Gem's OOB socket. (For remote Gems, the Gem's page server process must also have terminated.) If these conditions are met, the logout is processed as normal. If not, then the Gem's commit record view is dereferenced and the session is placed on a logout wait queue. The Stone checks sessions in the wait queue every two seconds. A 60-second timer for the process is also started.

When the Stone checks the sessions in the wait queue and the 60-second timer has not yet expired, Stone will complete the logout of the session under the following conditions.

- For local Gems, the Stone has received a disconnect on the Gem's OOB socket, *or* the gem process ID no longer exists.
- For remote Gems, the page server process for the remote Gem on the Stone's machine is no longer present, *and* one of the following is true:
 - The Gem's remote cache has shut down, *or*
 - The Stone has received a disconnect on the Gem's OOB socket.

If the logout is not completed after the 60-second timeout has expired, the Stone begins to kill processes.

For local Gems:

The Stone tells the Page Manager to send SIGUSR1 (kill -USR1) and SIGTERM (kill -TERM) to the non-responsive Gem process. All processes that receive the signal should immediately exit cleanly. The kill signal is only sent once. The SIGUSR1 signal is sent first to cause the Gem to print its C stack to the log file, to help you determine why the Gem was stuck.

For remote Gems:

The Page Manager sends these signals to the Gem's local page server process (if it still exists), and the Stone waits 15 seconds before checking the session again.

If the Gem's page server does not exist, and the Gem is not protected against termination (as discussed below), the Page Manager tells the page server on the *remote* host to kill the Gem process.

If the Gem is protected against termination, the Stone merely periodically checks (via the Page Manager and remote cache page server) to see if it received the OOB socket disconnect or if the remote Gem process no longer exists.

Terminating a hung Gem

If a Gem is hung, it cannot respond to either the SigAbort or SigLostOTRoot.

To clean up the Gem, the last fallback is the STN_GEM_TIMEOUT configuration parameter (by default, set to 0, disabling the timeout). This is the number of minutes after which lack of Gem interaction causes the Stone to forcibly log out the errant Gem.

A related configuration parameter, GEM_RPCGCL_TIMEOUT, lets you control the number of minutes after which lack of communication between a remote Gem and your application causes the Gem to terminate.

If all else fails, you can send (kill -TERM) signal to the non-responsive session, so that it detaches from the shared cache safely and then terminates.

For detailed information about all these configuration parameters, see Appendix A.

Protecting individual Gem sessions against termination

There are circumstances in which you might want to protect a long-running Gem session against forcible termination. You can prevent Stone from killing Gem processes (but not page server processes) on a per-session basis. To do so, execute the following method at login time:

```
System >> disableTerminationSignals
```

This method prevents Stone from sending SIGTERM (kill -TERM) to the designated session. You might use this method to preserve background Gems that *should* continue running, so that you can issue kill non-responsive user sessions as needed.

The main recommended usage of this method is with a linked Smalltalk image or a Topaz login that also has RPC sessions. If the linked session were to become non-responsive and the Stone killed it (via SIGTERM or kill -TERM), that action would also (without the benefit of this method) kill the RPC sessions, thus terminating the entire application. With this method, the RPC sessions are protected against such termination.

Because this method grants Gems immunity against kill signals, unkillable “zombie” gems could accumulate on the system. Such Gems do not cause a commit record backlog, because their view is retracted during the first phase of the logout (see “Logging out a non-responsive Gem” on page 337). However, their allocated OOPs and pages are not freed until the Stone determines it is safe to recycle these resources or the system shuts down.

Commit record backlog: side effects

The Stone is the process responsible for removing commit records from the shared page cache. While it is doing so, it is not processing commits from Gems trying to commit, thereby causing the commit queue to grow and commit performance to deteriorate for all Gems.

When a commit record causes a large backlog, other problems ensue:

- *Shadow pages*—pages holding the old, unmodified state of modified objects—cannot be listed as needing reclaiming.
- Voting cannot complete, thus impeding garbage collection; all logged-in Gems must be committing or aborting for memory to be reclaimed. (For details of garbage collection, see Chapter 10, “Managing Growth.”)
- Even though pages can be reclaimed, the old pages cannot be disposed of while commit records still in the queue might refer to shadow objects on those pages.

- As the commit record backlog grows, so does the amount of work necessary for the session with the oldest commit record to compute the read/write set union to determine commit conflicts.
- Finally, if commit records fill the shared page cache, they are written to disk, making the repository larger. Temporary objects may also be written to disk, from where it is much more difficult to reclaim the pages they occupy and the object identifiers they use.

Evaluation

If **CommitRecordCount** is greater than twice `STN_MAX_SESSIONS`, or if the commit record count is continually growing, application performance is probably impacted by page swapping. Even if `CommitRecordCount` is lower than this maximum, swapping could still be a problem, especially if `FreeFrameCount` is also low.

To find the session or sessions connected to the oldest commit record, evaluate:

```
System sessionsReferencingOldestCr
```

TotalCommits indicates the transaction load and how fast the commit record backlog can grow.

CommitQueueSize indicates that the Stone is busy, most likely serving the commit requests of other Gems. A large commit queue size means that the cost of doing commits—of reading the read/write set union for all logged-in Gems in order to determine commit conflicts—is also growing.

Additional helpful statistics:

- **SigAbortsSent** reports the number of times the Stone has signaled a given Gem to abort, although the session may be in a sleep or I/O wait state and not yet aware of having received the signal.
- **SigAbortsReceived** reports the number of times the Stone has signaled a given Gem to abort, that it has received and recognized.
- **LostOtsSent** is the number of Lost OT Root signals the Stone has sent to a given Gem, although the session may be in a sleep or I/O wait state and not yet aware of having received the signal.
- **LostOtsReceived** is the number of Lost OT Root signals received and recognized by a given Gem.
- **CommitCount** and **AbortCount** are the number of times a Gem has committed or aborted a transaction, respectively.

- **TransactionLevel** allows you to determine the transaction status of a Gem:
 - 1 = in a transaction
 - 0 = not in a transaction
 - 1 = in transactionless mode

NOTE

If statmonitor samples are too infrequent, you may miss transitions between levels.

Solutions

If appropriate, configure your system with a short value for `STN_GEM_LOSTOT_TIMEOUT`, so that unresponsive Gems can be terminated quickly. For a discussion of the trade-offs involved, see “`STN_GEM_LOSTOT_TIMEOUT`” on page A-396.

Alternatively, if appropriate, stop the session(s) connected to the oldest commit record by evaluating:

```
System stopSession: aSessionId
```

You can also lower the value of `STN_SIGNAL_ABORT_CR_BACKLOG` so that the Stone does not permit the commit record backlog to grow as large.

Another option, recommended for production systems, is to set the configuration parameter `STN_GEM_TIMEOUT` to automatically log off unresponsive sessions.

NOTE

A Gem running a long query will not time out and be logged off if it is getting pages and object IDs from the Stone. Requesting locks will also count as activity and will not invoke the timeout.

Make sure Gems ordinarily work in manual transaction mode and keep transactions short. You can also redesign your application so that sleeping Gems do so in transactionless mode.

When a Gem is sleeping, it will not respond to signals. Therefore, it's a good idea to program your `sleep` method in a loop, so that the Gem sleeps for half the amount of time specified in `STN_GEM_TIMEOUT`, then awakens briefly before returning to sleep. The interpreter activity will detect a signal, if any has been sent.

Finally, for a temporary work-around, you can increase the value of `STN_MAX_SESSIONS`, thus allowing the system to better tolerate the problem while you work on a real solution.

Swamped Page Server

Statistic	Default Filter	Process	Explanation
AioDirtyCount	per second	page server	See page 222.
AioCkptCount	per second	page server	See page 222.
LocalDirtyPageCount	per second	shared page cache monitor	See page 233.

Background

The asynchronous I/O page server (also called the AIO page server and hereafter called simply *page server*) is the process responsible for writing *dirty pages*—pages with modified objects—from the shared page cache to the repository extents. The Stone starts one or more page servers as part of its own startup (the number depends on the value of the STN_NUM_LOCAL_AIO_SERVERS configuration parameter). Thereafter, the page server scans the shared page cache for dirty pages and writes them to disk asynchronously, freeing the Gem from having to perform this I/O-intensive task.

At a checkpoint, the page server writes all the dirty pages from the shared page cache to the repository. In full logging mode, checkpoints occur as specified by the Stone's configuration parameter STN_CHECKPOINT_INTERVAL. In partial logging mode, a checkpoint can occur more often, if the size of a transaction exceeds the value set by the configuration parameter STN_TRAN_LOG_LIMIT.

Checkpoints are most often triggered by a Gem committing a transaction; they also occur at the start of a new transaction log or repository backup. Checkpoints may take seconds or minutes, but a checkpoint in progress does not block the system: transactions can commit as usual. In addition to all dirty pages being written to the extents, checkpoint records are written to each extent and to the transaction log.

If the page server cannot write dirty pages to disk fast enough to keep up with the Gems committing transactions, many other system processes will be delayed for lack of free frames in the shared page cache. Also, the page server will have more work to perform at each checkpoint, which can slow other processes such as page reclamation.

Evaluation

The statistics in this template help you determine if the page server can keep up with the demands created by Gems committing transactions. Compare **AioDirtyCount** to **AioCkptCount**: if a great many more pages are written at

checkpoints (AioCkptCount) than otherwise (AioDirtyCount), the page server is probably falling behind and having to catch up at each checkpoint.

If both numbers are high, the page server could be operating at maximum.

If **LocalDirtyPageCount** is high and drops only slowly, if at all, the page server is probably not operating at peak efficiency.

Page reclamation worsens the problem: a slow page server means too few free frames in the shared page cache for the GcGem to use for copying live objects. Thus, it will spend more time scanning the cache and possibly swapping to disk.

Additional helpful statistics:

- **GlobalDirtyPageCount** (shared page cache monitor only) reports the number of dirty pages in the shared page cache that are dirty but not yet eligible for writing to disk because they're not yet committed. If this value is very large, then very large transactions may be filling the cache. If the Stone is also using this shared page cache, another possibility is that the Stone's private page cache is too small.
- **CheckpointCount** (Stone only) reports the number of checkpoints since the Stone was started. If partial logging is in effect, a rapidly increasing CheckpointCount indicates that STN_TRAN_LOG_LIMIT may be set too small.

Solutions

If the page server cannot keep up with demand, the obvious remedy is to increase the number of page servers; however, whether you realize any benefits depends on other characteristics of your system. Parallelization is of no use without parallel resources; multiple page servers boost performance only for systems with:

- over four extents (one page server can ordinarily handle up to four extents),
- multiple CPUs (to allow parallel execution), and
- extents on separate spindles or the equivalent (to allow concurrent writes to disk).

In any case, over four page servers are unlikely to provide additional benefit, unless your repository is particularly large.

Other options exist for increasing system throughput:

- Ensure that the extents, the system swap file, and the transaction logs are all on separate disk spindles.
- Consider using raw partitions if you are not already doing so.

- Experiment with non-RAID devices, if appropriate, to see if they improve performance.
- If you have spare CPU cycles, increase the I/O rate of the page server.
- Consider redesigning your application to make more efficient use of I/O operations. For example, traversing sequentially through an `OrderedCollection` or `Array` can cause an application to perform a large number of I/O operations if the referenced objects are not already in the shared page cache.
- If `GlobalDirtyPageCount` is high, redesign your application to use smaller transactions, if possible.
- If the shared page cache in question is used by the Stone and `GlobalDirtyPageCount` is high, it may help to increase the size of the Stone's private page cache.
- If partial logging is in effect and `CheckpointCount` is rapidly increasing, it may help to increase the value of the Stone's `STN_TRAN_LOG_LIMIT` configuration parameter.

Inefficient Epoch Sweep

Statistic	Default Filter	Process	Explanation
<code>EpochGcCount</code>	per second	Stone	See page 227.
<code>PossibleDeadSize</code>		Stone	See page 242.
<code>ProgressCount</code>		GcGem	See page 243.

Background

Garbage collection is the reclamation of pages on disk and object identifiers. The first phase of garbage collection, called *mark/sweep*, identifies objects that might be dead.

Epoch garbage collection identifies the possibly dead objects from a finite set of recent transactions, called the *epoch*, instead of the entire repository. It checks all objects created from the start time to the end time of the epoch, looking for objects that have been dereferenced. Epoch garbage collection is efficient because, for many applications, the vast majority of objects are short-lived, created to service temporary application needs and not intended to persist in the database. This is

especially true of applications in which numerous small transactions mostly update a few previously committed objects.

NOTE

For a more complete description of garbage collection, see Chapter 10, especially the section entitled “Epoch Garbage Collection” on page 296.

Epoch garbage collection supplements `markForCollection`; it does not replace it. It does not find:

- objects created before the beginning of the epoch that have been dereferenced during the epoch, nor
- objects created during the epoch and not dereferenced until after the epoch has ended.

Mark/sweep actually encompasses two operations on the set of all objects created during the epoch:

1. The *mark* phase identifies all *live objects*—objects that can be reached through references starting with the `AllUsers` root object.
2. The *sweep* phase identifies *possibly dead objects*—all objects created in the epoch that were not identified as live objects in the first sweep, minus any unused object identifiers.

The reason these objects are considered “possibly” instead of “definitely” dead is that mark/sweep can take a significant period of time, during which a Gem may somehow commit one of the objects previously identified as possibly dead. These operations use considerable CPU cycles and disk I/O: to identify live objects, all pages containing objects created during the epoch are copied from disk into the shared page cache, if they are not already there. And the object table must be swept for unused object identifiers, so a great many object table pages are read into the GcGem’s private page cache. Either or both of these operations can cause swapping, and hence be time-consuming.

Epoch garbage collection is one of several responsibilities of the GcGem. While it is running, the GcGem is not available to perform its other functions.

You can disable epoch garbage collection or change how often it runs. Assuming it’s enabled, these GcGem configuration parameters control the length of an epoch:

- `epochGcTimeLimit`
The maximum frequency of epoch garbage collection—by default, 15 minutes.

- **epochGcTransLimit**
The number of transactions required to trigger epoch garbage collection—by default, 5000.
- **epochGcByteLimit**
The number of bytes of new or modified committed objects required to trigger epoch garbage collection—by default, 5 million.
- **deferEpochReclaimThreshold**
The number of pages needing to be reclaimed (another responsibility of the GcGem's) that will cause the GcGem to defer epoch garbage collection in favor of reclaiming pages—by default, 1000.

Epoch garbage collection occurs when:

```
(pages that need reclaiming < deferEpochReclaimThreshold) AND  
(the time since last epoch > epochGcTimeLimit ) AND  
( (transactions since last epoch > epochGcTransLimit) OR  
(bytes committed since last epoch > epochGcByteLimit ) )
```

Evaluation

EpochGcCount per second should reveal that the GcGem is performing epoch garbage collection regularly, not deferring it because of a backlog of pages needing to be reclaimed.

PossibleDeadSize should also show a fairly regular graph. It should reveal that each epoch garbage collection is finding enough possibly dead objects to make it worth doing.

ProgressCount should show a fairly regular graph as well. During epoch garbage collection, ProgressCount increases as GcGem marks and sweeps the objects created during the epoch. First, it shows the number of objects marked. It then goes to zero, then up again as it shows the number of objects identified as possibly dead.

If too many objects must be swept, performance may slow because a large number of pages may have to be read into the shared page cache.

Additional helpful statistics:

- **PagesNeedReclaimSize** reports the approximate number of pages that need to be reclaimed. This statistic is updated only every 15 seconds, and includes only pages on the Stone's list. It is always an overestimate, and larger values are less accurate than smaller values.
- **GcDeferEpochThreshold** is the value of the GcGem's configuration parameter `deferEpochReclaimThreshold`.

Solutions

Problems caused by epoch garbage collection are typically either:

- the epoch is the wrong length (too frequent or too infrequent), or
- the application is creating too many short-lived objects.

You can tune the GcGem parameters to change the epoch length. The default period of 15 minutes tends to work better for applications that commit one or more transactions per second. To be helpful, epochs should last longer than the average lifetime of short-lived objects; for details, see “Epoch Garbage Collection” on page 296. In general, the longer the epoch, the greater the need for additional storage during the epoch. Also, bursts of garbage collection activity will be less frequent but longer. However, you’ll be able to run `markForCollection` less frequently.

If statistics reveal that few objects are garbage-collected, consider disabling epoch garbage collection or running it less frequently, when relatively few users are on the system.

Another approach is to monitor system usage and adjust epoch garbage collection to match—for example, by running it on shift boundaries, if users work in shifts.

Instructions for changing epoch length and other GcGem parameters while the system is running are provided in “Epoch Garbage Collection” on page 296. You can also change these parameters in a configuration file specific to the GcGem, so that the changes remain in effect if the system is stopped and restarted.

Instructions for doing so are provided in “The GcGem” on page 377.

If `PossibleDeadSize` and slow performance indicate too many short-lived objects are being read during the sweep, you can:

- enlarge the shared page cache to handle the extra pages,
- shorten the epoch length, or
- redesign your application to create less garbage.

If application developers haven’t explicitly addressed the issue of garbage creation, it’s not unusual for to discover that the application puts unnecessary demands on the garbage collection.

To see what kinds of objects are created when executing a GemStone method, use ProfMonitor with object tracing turned on.

Overloaded GcGem

Statistic	Default Filter	Process	Explanation
PagesNeedReclaimSize		Stone	See page 241.
EpochGcCount	per second	Stone	See page 227.
CommitCount	per second	GcGem	See page 226.

Background

In addition to epoch garbage collection, the GcGem has several responsibilities:

- It finalizes voting among the Gems during repository-wide garbage collection.
- It reads the list of possible dead objects looking for special cases: indexed collections and compiled methods, both of which require extra processing.
- It reclaims pages with shadow objects and dead objects.

These tasks all must contend for the GcGem; see the previous discussion starting on page 344 for details, and Chapter 10 for an in-depth discussion. However, of them all, page reclamation takes longest—that's why GemStone 6.3 provides GcGems specialized for page reclaim (page 313.)

When a page is reclaimed, all the still-living objects on that page are copied to a new page, topped off with other live objects from other pages until nothing is left but shadow objects, dead objects, or free space. This is an expensive operation, particularly in terms of disk I/O: for example, the GcGem typically copies most of the object table into its private page cache, so that it can reclaim object identifiers. During page reclaim, the GcGem performs a great many pages reads from the repository.

The GcGem places the new pages in its private page cache and therefore needs a high number of cache frames. The GcGem moves new pages into the shared page cache when it completes a batch and commits the transaction.

Evaluation

PagesNeedReclaimSize reports the approximate number of pages that need to be reclaimed. This statistic is updated only every 15 seconds, and includes only pages on the Stone's list.

EpochGcCount per second should reveal that the GcGem is performing epoch garbage collection regularly, not deferring it because of a backlog of pages needing to be reclaimed.

The GcGem's **CommitCount** per second should reveal that it is able to process batches of pages and commit the new pages, thus permitting the Stone to dispose of old commit records and return pages and object identifiers to their respective free pools.

Additional helpful statistics:

- **ReclaimCount** reports the number of times the GcGem has reclaimed pages since the Stone was started.
- **ReclaimedPagesCount** reports the number of pages the GcGem has reclaimed since the Stone was started.
- **GcReclaimMaxPages** reports the current value of the GcGem's `reclaimMaxPages` parameter—by default, 200. This means that the GcGem will reclaim 200 empty, shadow, or dead pages in a batch before making itself available for other work, if any.
- As in the discussion of “Shared Page Cache Too Small” on page 332, the ratio of **FramesFromFindFree** to **FramesFromFreeList** can tell you if the GcGem has to spend too much time scanning the shared page cache for free frames.

Solutions

If you find that the GcGem is not keeping up with page reclamation, consider using one of the GcGems specialized for reclaiming pages; descriptions and instructions are available in “GcGems Specialized to Reclaim Pages” on page 313. To run one or more of these GcGems, you will have to temporarily halt the generic GcGem, which you can then restart after the page-reclaim backlog has been resolved. If this is an ongoing problem, you may wish to regularly schedule one or more page-reclaim GcGems.

If these specialized GcGems are impractical for you, consider increasing the GcGem's private page cache from its default size—a larger private page cache can hold more object table pages without disk swapping. Consider increasing the GcGem's private page cache to at least 20 MB. Use the procedure described starting on page 347 to increase this value in a customized configuration file.

(You may also wish to change the GcGem's `GEM_FREE_FRAME_LIMIT` parameter as well. For details, see the discussion beginning on page 332.)

You may also wish to tune the reclaim parameters—for example, the maximum and minimum batch sizes, to make batches either smaller (so that the GcGem isn't busy as long) or larger (so that the GcGem can get more pages reclaimed at once), depending on whether the statistics reveal a backlog of pages that need reclaiming.

Finally, if the ratio of **FramesFromFindFree** to **FramesFromFreeList** indicates that the GcGem has to spend too much time scanning the shared page cache for free frames, consider reducing the GcGem's **FreeFrameLimit** (for more details, see "Shared Page Cache Too Small" on page 332), or starting additional free list page servers (for instructions, see "To Add Free List Page Servers" on page 45).

Excessive In-Gem Garbage Collection

Statistic	Default Filter	Process	Explanation
ScavengeCount	per second	Gem	See page 245.
TimeInScavenges	per second	Gem	See page 249.
MakeRoomInOldSpaceCount	per second	Gem	See page 235.
NotConnectedObjsSetSize	per second	Gem	See page 237.

Background

In addition to access to the shared page cache, each Gem has private memory. Much of this memory—the *local object memory*—is intended to serve as the Gem's private scratch space and is therefore organized by objects. However, some of it—the Gem's *private page cache*—is organized in 8 KB pages like the shared page cache.

To aid memory reclamation, local object memory is divided into generation spaces. For the most part, generation spaces are inaccessible to application developers and cannot be configured; however, the longest-lived generation space is a special case. Known as *temporary object space* or simply *old space*, the size of this portion of local object memory is configurable. For an object, old space is the last stop before being placed on a page.

NOTE

For additional background and basic guidelines, as well as specific tuning instructions, see "How to Tune Session Performance" on page 58.

Figure 11.1 shows the structure of a Gem's private memory:

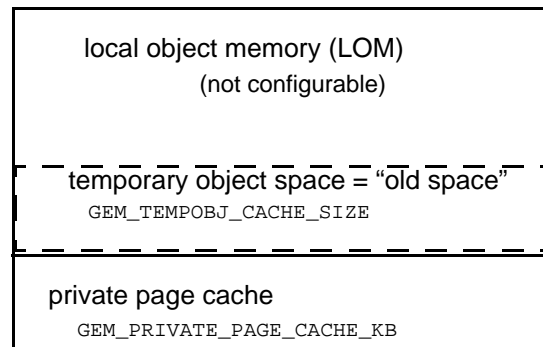
Figure 11.1 In-Gem Memory

The Gem creates new objects smaller than 8 KB in local object memory, assigning each an object identifier. If the object is destined for persistence, it moves through local object memory generation by generation, at last ending in old space. Upon commit, the object is assigned a page in the private page cache and, from there, moves into the shared page cache.

New objects 8 KB or larger are created in the private page cache to start with.

When the Gem searches for already extant persistent objects, it searches first in its private page cache, then the shared page cache, and last in the extents. The Gem uses its private page cache to modify existing persistent objects; if the object is not already there, the Gem copies it to its private page cache and then modifies it.

The Gem performs three kinds of garbage-collection, corresponding to its three kinds of memory:

- Each generation space in local object memory is automatically garbage-collected by a process called *generation-scavenging*. A new object survives progressive generation-scavenges if it continues to be referenced.
- When old space is full, it's garbage-collected by a special generation-scavenge called `makeRoomInOldSpace`.
- If old space is still full, temporary objects overflow into the private page cache, where they become known as *not-connected objects*, and form part of the `notConnectedSet`. Here they are eligible for not-connected garbage collection,

Tuning the `notConnectedSet`

When an application executes, it inevitably makes temporary objects. It is best if these objects are garbage-collected while still in local object memory;

complications ensue when temporaries overflow into the private page cache and become part of the `notConnectedSet`.

Objects become part of the `notConnectedSet` in one of four ways:

- Old space filled and the temporary object overflowed into the private page cache.
- The temporary object was 8 KB or larger when created and therefore began in the private page cache.
- The object was smaller than 8 KB but was referenced by a temporary larger than 8 KB. All such objects are moved into the private page cache upon a commit, where they join the large temporary in the `notConnectedSet`.
- A commit failed. When a Gem starts a commit operation, it moves the objects intended to become persistent into the private page cache. If the commit fails, these objects join the `notConnectedSet`.

The `notConnectedSet` is garbage-collected automatically after a generation-scavenge if the following two parameters are exceeded:

- **`notConnectedThreshold`**
The minimum number of objects in the `notConnectedSet` required to trigger `notConnectedSet` garbage collection—by default, 2000.
- **`notConnectedDelta`**
The minimum number of objects by which the `notConnectedSet` is required to grow since the last `notConnectedSet` garbage collection, in order to trigger the next `notConnectedSet` garbage collection—by default, 300.

Garbage collection of the `notConnectedSet` is the most expensive form of in-Gem garbage collection. The Gem has to sweep the contents of the `notConnectedSet` from a known root, searching for permanent references, a CPU-intensive operation. If the private page cache pages have been swapped to disk, the operation becomes I/O-intensive as well.

Objects in the `notConnectedSet` are uncommitted until a successful commit. Upon commit, some objects in the `notConnectedSet` become committed objects, eligible to be written to the extents by the page server.

If an object in the `notConnectedSet` is unreferenced when not-connected garbage collection runs, the Gem can remove the object from the `notConnectedSet` and delete it. After an object has been committed, however, the Gem cannot safely delete it. Instead, the object must be removed by one of the two forms of repository-wide garbage collection: epoch garbage collection, or `markForCollection`.

Evaluation

ScavengeCount reports the number of times generation-scavenging has run since the Gem was started. **TimeInScavenges** reports the cumulative CPU time, in milliseconds, spent in generation-scavenging. Objects collected during generation-scavenging are objects that don't enter the `notConnectedSet`, never become committed and written to disk. Together, these two statistics can be an indication of how efficiently your application is coping with temporaries.

If **MakeRoomInOldSpaceCount** increments frequently, local object memory may be overflowing and adding to the `notConnectedSet`.

NotConnectedObjsSetSize reports the size of the `notConnectedSet`. If its value grows consistently, temporary object space may be too small, or your application may be creating too many large temporaries. Compare the `NotConnectedObjsSetSize` with `MakeRoomInOldSpaceCount` to determine if frequent overflows from temporary object space are causing the `notConnectedSet` to grow.

If the **NotConnectedObjsSetSize** grows after each commit, one or more large temporaries is probably referring to other, smaller temporaries which are being pulled into the `notConnectedSet` upon commit. Further diagnostic tools:

- To determine if an object is committed, send it the message `isCommitted`.
- To determine if an object is connected, send it the message `isConnected`.
- To determine the size of an object in bytes, send it the message `physicalSize`.

Additional helpful statistics:

- **DeadObjCount** reports the number of dead objects collected in the Gem.
- **FailedCommitCount** is useful for determining if the Gem has suffered a great many failed attempts to commit. Such attempts could grow the `notConnectedSet` significantly. Compare this statistic with **CommitCount** to see the ratio of successful to failed commits.
- **GcNotConnectedCount** measures how many times the Gem has garbage-collected the `notConnectedSet` since the Gem was started. Compare this with `NotConnectedObjsSetSize` to determine if garbage collection is decreasing the `notConnectedSet`.
- **GcNotConnectedDeadCount** measures the total number of dead objects that the Gem found during all garbage-collections of the `notConnectedSet` since the Gem started. Apply a per-second filter to view how many dead objects the Gem found during the last garbage-collection cycle of the `notConnectedSet`.

Solutions

If **MakeRoomInOldSpaceCount** increments frequently, increasing the size of old space may improve performance.

If your application makes many new persistent objects, you may instead wish to commit more frequently. This will cause new persistent objects to move out of old space and into the shared page cache more often, thus making more room in old space.

Finally, redesign your application to make more efficient use of temporaries. For example, reuse large temporary objects such as collections. Collections are dynamically resizable in GemStone Smalltalk; instead of making a new one, resize and old one to 0 and reuse it.

If the **NotConnectedObjsSetSize** keeps growing, collect **notConnectedSet** garbage before committing. To do so, evaluate:

```
System markNotConnectedForCollection
```

This operation is also useful after a failed commit.

Or, if statistics indicate that **notConnectedSet** garbage-collection should happen more often on a regular basis, lower the values of the parameters **notConnectedThreshold** and **notConnectedDelta**.

11.2 Garbage Collection for Tuners

This section is for those who have identified garbage collection as a serious performance bottleneck. Below is a capsule summary of a long and complex process: for complete details, see Chapter 10, “Managing Growth.”

Following this is a discussion of problems you might encounter during these various steps, their symptoms, and potential remedies. Following that discussion are three examples on an actual database with default and new values for modified parameters.

You’ll get more out of this section if you take the time now to consider these questions:

- What problems are you experiencing? Host problems such as CPU availability, I/O bandwidth, disk swapping, network bandwidth are best diagnosed with host operating system tools. When you have characterized the problem to this level, it can be helpful to look further.

- What system behavior is causing the problem? Slow commits? Repository growth? System login delays?
- In tuning garbage collection, what is your goal? Do you wish it to run as fast as possible, or to disturb other users as little as possible? Or perhaps you'd like a balance between these two goals?

Example Garbage Collection Cycle

GemStone/S has several kinds of garbage collection: the automatically run epoch garbage collection and in-Gem garbage collection of several kinds, as well as the explicitly run `markForCollection`, `markGcCandidates`, and various kinds of `startGC`. This particular example starts with a run of `markForCollection`:

1. The Gem running `markForCollection` finds all the live objects by traversing references, starting at the system root `AllUsers`.
2. It computes the *set of possible dead objects* as follows:
 - Subtract the live objects from the universe of possible objects: objects whose IDs range from zero to the highest object ID in the system.
 - Also, subtract all the unassigned object IDs in that range.

The object table is a key data structure for this step.

3. The Gem running `markForCollection` sends the Stone the list of possibly dead and returns.

The Stone now holds the possible dead set in RAM until the next checkpoint. If the system should fail at this point, you'll have to run `markForCollection` again.

NOTE

Discussion of the rest of these steps applies also to epoch and special-candidate garbage collection.

4. Now every Gem currently logged in the system must search the possible dead set for any objects to which it holds references. Then it must commit or abort, at which time it votes to either keep an object in the set, or remove it (if it holds a reference).

Here's where Gems that sleep in transactions cause trouble. Without committing or aborting, they do not vote. The vote cannot be finalized, garbage collection halts at this point, and commit records accumulate.

5. But what about Gems that aren't on the system now, but were when garbage collection started? Their modified objects are in the commit record backlog, in

the write sets of each commit record, which the GcGem reads in order to vote on their behalf.

While doing so, the GcGem is unavailable for its other functions.

6. The resulting set now holds nothing but unreferenced objects. If some of those objects are compiled methods or indexed collections, however, additional work must be done. The GcGem now hunts through the set of possible dead looking for those special cases.
7. The resulting objects are now deemed dead.
8. Pages are reclaimed. Repository shrinkage is now visible.
9. Page identifiers and object identifiers are returned to the free pools.

Step-by-Step Tuning

Each step in garbage collection presents a different opportunity for optimization.

Step 1. Identify live objects.

Step 1, identifying all the live objects—the *mark* phase—is where `markForCollection` takes most of its time.

Factors affecting duration

size of <code>markForCollection</code> Gem's mark/sweep buffer	larger is faster
number of objects in repository	fewer is faster
maximum disk I/O speed	faster is faster (surprise!)
shared page cache size	larger is faster
ratio of object table size to shared page cache size	faster if entire object table fits in shared page cache
number of other Gems sharing the shared page cache	fewer is faster
<code>markForCollection</code> Gem's private page cache size	larger is faster
<code>markForCollection</code> Gem's <code>GEM_IO_LIMIT</code>	larger is faster

Statistics

ProgressCount

During this step, progress count displays the number of objects marked as live. The final value, at this step, is the total number of live objects.

Tunable parameters

size of markForCollection Gem's mark/sweep buffer	increase this
shared page cache size	larger is faster
ratio of object table size to shared page cache size	faster if entire object table fits in shared page cache
markForCollection Gem's private page cache size	increase this
markForCollection Gem's GEM_IO_LIMIT	depends on system goals
System's STN_GEM_ABORT_TIMEOUT	increase this if you increase GEM_IO_LIMIT
System's DBF_ALLOCATION_MODE	equally weighted for multiple extents

Step 2. Compute possible dead set.

Factors affecting duration

number of possible dead objects in repository	fewer is faster
the largest object identifier, known as the <i>OOP high water mark</i>	lower is faster
ratio of object table size to shared page cache size	faster if entire object table fits in shared page cache
markForCollection Gem's GEM_IO_LIMIT	larger is faster

Statistics

ProgressCount

During this step, progress count displays the number of objects identified as possibly dead. The final value, at this step, is the total number of possibly dead objects.

Tunable parameters

shared page cache size

This step goes faster if the entire object table fits into the shared page cache. To compute the approximate size of the object table, evaluate:

```
(System _oopHighWaterMark // 4) * 6
```

Step 3. Return possible dead set to Stone.

This step happens quickly and needs no tuning.

Statistics

PossibleDeadSize

The Stone's set of possible dead objects. This value is only approximate.

Step 4. Logged-in Gems vote.

Factors affecting duration

average transaction length	shorter is faster
the size of the possible dead set	smaller is faster
number of Gems logged in during vote	fewer is faster
network bandwidth between Stone's host and remote Gems' host	more is faster
number of objects in notConnectedSet written to disk	fewer is faster

Statistics

VoteNotDead

The number of objects in the possible dead set for which a given Gem holds a reference.

Tunable parameters

Transaction length—voting completes faster if Gems run short transactions, as they vote upon commit or abort.

Step 5. GcGem votes for logged-out Gems.

Factors affecting duration

number of objects in the commit record backlog	fewer is faster
the size of the possible dead set	smaller is faster
maximum disk I/O rate	faster is faster
size of the shared page cache	larger is faster
the GcGem's GEM_IO_LIMIT	faster is faster

Statistics

ProgressCount

In this step, how far through the write-set union the GcGem has swept. This value peaks at GcPossibleDeadWsUnionSize and falls back to 0.

GcPossibleDeadWsUnionSize

The size of the write-set union the Stone holds, which the GcGem must search on behalf of Gems no longer logged in.

GcPossibleDeadSize

The exact number of possible dead objects after voting.

GcSweepCount

The number of times this GcGem has performed this step since it was started.

Tunable parameters

None.

Step 6. GcGem hunts for special cases.

Factors affecting duration

number of dead UnorderedCollections (nonsequenceable collections) with indexes	fewer is faster
the size of the possible dead set	smaller is faster

maximum disk I/O rate	faster is faster
size of the shared page cache	larger is faster
GcGem's GEM_IO_LIMIT	faster is faster

Statistics

ProgressCount

In this step, how far through the possible dead set the GcGem has swept. This value peaks at GcPossibleDeadSize.

Tunable parameters

- Shared page cache size
This step goes faster if the entire object table fits into the shared page cache. To compute the approximate size of the object table, evaluate:
 $(\text{System_oopHighWaterMark} // 4) * 6$
- The GcGem's GEM_IO_LIMIT
Reduce this only if evaluation reveals that the GcGem is degrading system-wide performance due to disk I/O. Other functions of the GcGem will also be affected.

Step 7. The possibly dead are now dead.

This step happens quickly and needs no tuning.

Statistics

PossibleDeadSize and GcPossibleDeadSize

These values fall to zero during this step.

DeadNotReclaimedSize

The number of objects finally in the possible dead set.

Step 8. Pages and object IDs are reclaimed.

This can be the most time-consuming step. Furthermore, the GcGem performs this while in a transaction, because reclaimed pages and object identifiers must be committed.

Factors affecting duration

presence and number of dedicated page-reclaim GcGems	Though they cannot be run with the generic GcGem, scheduling dedicated page-reclaim GcGems to run intermittently can significantly reduce the number of pages needing to be reclaimed,
GcGem's reclaimMaxPages and reclaimMinPages settings	Controls number of pages reclaimed per commit; larger batches mean longer transactions, more pages reclaimed, less other work done.
GcGem's epochGcEnabled setting GcGem's epochTimeLimit setting	If the GcGem has to spend time running epochs, it can spend less time reclaiming pages.
GcGem's FREE_FRAME_LIMIT	lower is faster
GcGem's GEM_IO_LIMIT	faster is faster
GcGem's private page cache size	larger is faster
size of the shared page cache	larger is faster
ratio of object table size to shared page cache size	faster if entire object table fits in shared page cache
number of shadow objects	GcGem reclaims shadow pages before reclaiming pages with dead objects.
number of free frames on free frame list	more is faster
size of commit record backlog	smaller is faster

Statistics

DeadNotReclaimedSize

The number of objects in the Stone's list of objects ready to be reclaimed. This value should decrease as dead objects are reclaimed.

PagesNotReclaimedSize

The number of pages in the Stone's list of pages ready to be reclaimed. This value should decrease as pages with dead objects are reclaimed.

GcReclaimNewDataPagesCount

The number of pages the GcGem has reclaimed so far during this step.

FreeFrameCount

The number of free frames on the free frame list. This value should increase.

Tunable parameters

- The number of dedicated page-reclaim GcGems
Consider scheduling these regularly if page reclamation is consistently behind. See "GcGems Specialized to Reclaim Pages" on page 313 for details.
- STN_DEAD_X_LOCKING_ENABLED
This system configuration parameter is by default set to true, meaning that all objects identified as dead in the previous step are added to the Stone's exclusive lock set. This prevents any other Gem from committing a transaction that modifies them. If the set is large—for example, tens of millions of objects—this can degrade performance for all Gems, as they must search the set before committing any transaction.

If you trace a performance problem to a large number of deadNotReclaimed objects, and you are certain that your application never locates objects directly by object identifier, then set this parameter to false and see if performance improves.

CAUTION

With STN_DEAD_X_LOCKING_ENABLED set to false, it becomes possible to commit a reference to a dead object, thus corrupting your database. Modify this setting only if you are sure your application never locates objects directly by object identifier.

- GcGem's reclaimMaxPages setting (in GcUser's UserGlobals)
The GcGem commits its page reclamation transaction when it has reclaimed reclaimMaxPages, or when no more pages need reclaiming. The GcGem must perform a lot of work before the transaction can be committed; therefore, large values can slow the system for other Gems. However, a small value could

mean that the GcGem falls behind in page reclamation and the repository grows. Typical values for large databases are between 500 and 3000.

- GcGem's `GEM_FREE_FRAME_LIMIT` (in GcGem's configuration file)
Gems have free frame limits to ensure that the Stone never runs out of free frames, because if it does, performance suffers throughout the system. If evaluation indicates that performance is slow because the GcGem has to scan the cache for free frames, consider adjusting this value downward cautiously, monitoring to ensure that the free frame list never falls to zero.
- GcGem's `epochGcEnabled` and `epochTimeLimit` settings
If page reclamation is falling behind, consider temporarily disabling epoch garbage collection, or running it less often.
- The GcGem's `GEM_IO_LIMIT`
Consider loosening the limit, or giving the GcGem access to unlimited I/O operations, if page reclaim is falling behind. You may wish to tighten the limit if page reclamation is slowing other Gem's unacceptably.
- The size of the GcGem's private page cache
Consider enlarging it if the GcGem is spending a lot of time hunting for free frames.

Step 9. Page IDs and object IDs are returned to free pools.

For the most part, this step happens quickly and needs no tuning; however, difficulties can occur if a large commit record backlog builds up.

Statistics

DeadObjsCount

The number of object identifiers returned to the free pool since the Stone was started. This value should increase.

FreePages

The number of free pages in the repository. This value increases when the page reclaim commit record is disposed of.

ReclaimCount

The number of page reclaim transactions the GcGem has performed since it was started.

ReclaimedPagesCount

The number of pages the GcGem has reclaimed since it was started. This value should increase.

Three Examples

Three examples below tune a database for:

- the fastest garbage collection,
- the least disruptive garbage collection, and
- the best compromise between these two somewhat conflicting goals.

All refer to the system described in Table 11.1:

Table 11.1 Example Database for Garbage Collection Tuning

GemStone version:	6.3
OOP high water mark:	300,000,000
CPUs:	4
RAM (physical):	2 GB
repository size:	9.5 GB
disk drives:	6
extents:	6, one per dedicated disk even extent allocation
maximum extent:	2 GB
shared page cache:	768,000 KB 750 MB 96,000 pages
average free frames:	4800
minimum free frames:	3,000
free frame limit (Gems)	default: 9600
free frame limit (GcGem)	default: 4800 new: 2160 = 120% of (average - minimum)
object table:	450 MB
object table / shared page cache:	1.667

NOTE

All three examples use a free frame limit for the GcGem that is lower than the default.

LEGEND

mfcGem = the Gem running markForCollection.

Example 1. Faster

The following example tunes the example database for the fastest possible garbage collection cycle.

Table 11.2 Tuned for Fast Garbage Collection

Parameter	Where to change it	Setting	Comments
#mfcGcPageBufSize	mfcGem UserGlobals	3000	Increase size of mark/sweep buffer
GEM_PRIVATE_PAGE_CACHE_KB	mfcGem config file	65536	maximum
GEM_IO_LIMIT	mfcGem config file	5000	limited only by host file system performance
STN_GEM_ABORT_TIMEOUT	system config or runtime	15	Increase to long enough to accommodate markForCollection.
GEM_IO_LIMIT	GcUser UserGlobals	5000	limited only by host file system performance
epochGcEnabled	GcUser UserGlobals	false	Disable epochs while running markForCollection
reclaimMaxPages	GcUser UserGlobals	1000	Increase to reclaim more pages.
GEM_PRIVATE_PAGE_CACHE_KB	GcGem config file	65535	Increase to make page reclaim go faster.
GEM_FREE_FRAME_LIMIT	GcGem config file	2160	Decrease to make page reclaim go faster.

Example 2. Nicer

The following example tunes the example database for the least possible disruption to other system users.

Table 11.3 Tuned for Least Disruptive Garbage Collection

Parameter	Where to change it	Setting	Comments
#mfcGcPageBufSize	mfcGem UserGlobals	3000	Increase size of mark/sweep buffer
GEM_PRIVATE_PAGE_CACHE_KB	mfcGem config file	65536	maximum
GEM_IO_LIMIT	mfcGem config file	50	Limit the number of I/O operations per second so that other users can access the file system.
STN_GEM_ABORT_TIMEOUT	system config or runtime	60	Increase to compensate for low GEM_IO_LIMIT.
GEM_IO_LIMIT	GcUser UserGlobals	100	Limit the number of I/O operations per second so that other users can access the file system.
epochGcEnabled	GcUser UserGlobals	true	Default. Allow epochs to run as usual.
reclaimMaxPages	GcUser UserGlobals	300	Decrease due to low I/O limit.
GEM_PRIVATE_PAGE_CACHE_KB	GcGem config file	200	default
GEM_FREE_FRAME_LIMIT	System config file	2160	Allow other Gems to take more free frames from free frame list.
FREE_FRAME_LIMIT	GcGem config file	9600	GcGem must scan cache for free frames more often than other Gems.

Example 3. Fast enough, nice enough

The following example is a compromise between the goals of fast garbage collection and minimal disruption to system users.

Table 11.4 Compromise Tuning for Garbage Collection

Parameter	Where to change it	Setting	Comments
#mfcGcPageBufSize	mfcGem UserGlobals	3000	Increase size of mark/sweep buffer
GEM_PRIVATE_PAGE_CACHE_KB	mfcGem config file	65536	maximum
GEM_IO_LIMIT	mfcGem config file	5000	limited only by host file system performance
STN_GEM_ABORT_TIMEOUT	system config or runtime	15	Increase to long enough to accommodate markForCollection.
GEM_IO_LIMIT	GcUser UserGlobals	5000	limited only by host file system performance
epochGcEnabled	GcUser UserGlobals	true	Default. Allow epochs to run as usual.
reclaimMaxPages	GcUser UserGlobals	500	Intermediate value is a compromise between page reclaim and other Gems' work.
GEM_PRIVATE_PAGE_CACHE_KB	GcGem config file	65535	Increase to make page reclaim go faster.
GEM_FREE_FRAME_LIMIT	GcGem config file	2160	Decrease to make page reclaim go faster.

Discussion

Two things are always true:

- The Gem running `markForCollection` always wants a larger mark/sweep buffer. To change it, for the Gem running `markForCollection`, evaluate:

```
UserGlobals at: #mfcGcPageBufSize put: newValue
```

- The Gem running `markForCollection` always wants the largest possible private page cache.

These patterns emerge:

- The `markForCollection` Gem's `GEM_IO_RATE` can be a bottleneck. If disk waits are a problem during `markForCollection`, increase it. Allow it to perform as many I/O operations per second as necessary.
- If you give the `markForCollection` Gem an unlimited `GEM_IO_RATE`, increase `STN_GEM_ABORT_TIMEOUT` to accommodate `markForCollection`, or a `SigAbort` and the following `ABORT_LOST_OT_ROOT` error may cause the `markForCollection` to fail, possibly wasting a great deal of time.
- The GcGem's `GEM_IO_RATE` can also be a bottleneck. If disk waits are a problem during voting or epoch garbage collection, increase it.
- Increasing the size of the GcGem's private page cache allows it to reclaim pages faster.
- So does decreasing the size of the GcGem's free frame limit.
- The GcGem's configuration parameter `reclaimMaxPages` is most sensitive to speed vs. system impact. The default is 200; in practice, for this example system, values of 300–1000 provide a wide range of behavior from fast but disruptive to users, to slower but with less impact to users.
- Disabling epoch garbage collection while running `markForCollection` is not necessary.

—
|

GemStone Configuration Options

A GemStone configuration file is a file containing information that, when read at start-up time, can control the configuration, behavior, and functionality of the system at run time. Some of these configuration settings can be modified dynamically by using GemStone Smalltalk to change their internal representation.

The Stone, Gem, and linked applications (collectively, the repository executables) are able to read two different types of configuration files: system-wide configuration files and executable-dependent configuration files.

- **System-wide configuration files** allow the GemStone system administrator to set options pertaining to all GemStone executables on a system- or network-wide basis. This file is required for a Stone to start.
- **Executable-dependent configuration files** can be used by individual users to control their own running copy of the GemStone system. Options contained in executable-dependent configuration files override the options specified in a system-wide configuration file.

System-wide configuration files are located by a `GEMSTONE_SYS_CONF` environment variable, and executable-dependent configuration files are located by a `GEMSTONE_EXE_CONF` environment variable.

These environment variables can be set using the System option of Control Panel. For instance,

Variable	Value
GEMSTONE_EXE_CONF	C:\USERS\DEFAULT\myFile.conf

NOTE

Special steps ordinarily must be used to set environment variables for a Windows service. See “To Set Environment Variables for a Service” on page 11.

Both GEMSTONE_SYS_CONF and GEMSTONE_EXE_CONF can be defined to point to either a file or a directory.

In addition, the GemStone executables **stone create**, **stone start**, **pageaudit** and **topaz** accept command line arguments to point to configuration files.

- the /z option sets the system configuration file
- the /e option sets the executable-dependent configuration file

A.1 How GemStone Uses Configuration Files

At start-up time, GemStone repository executables attempt to find and read both a system-wide and an executable-dependent configuration file, searching for these files in the following manner.

Search for a System-Wide Configuration File

GemStone repository executables begin by attempting to find a system-wide configuration file.

1. As shown in Figure A.1, GemStone first checks to see if there is an environment variable defined for GEMSTONE_EXE_CONF.
2. If GEMSTONE_EXE_CONF is *not* defined, GemStone looks for a file named *hostName.conf* in %GEMSTONE%\data and uses that file. *hostName* must match the results of executing the `hostname` command on the machine on which the executables are running.
3. If no such file exists, it looks for a file named `system.conf` in %GEMSTONE%\data and uses that.
4. If neither of those files exist, the system defaults are used, unless the executable is Stone, in which case an error is generated.

If `GEMSTONE_EXE_CONF` is defined, GemStone checks to see if it points to a directory.

- If `GEMSTONE_SYS_CONF` points to a directory, GemStone looks for a file named `hostName.conf` in that directory. If it finds such a file, it uses it; if not, it looks in that directory for a file named `system.conf` and uses that. If neither of those files exist, the system defaults are used, unless the executable is Stone, in which case an error is generated.
- If the `GEMSTONE_SYS_CONF` environment variable points to a file instead of a directory, GemStone just uses that file.

Within each file, if an option is listed more than once, then the value it is given the last time it is specified is used as its true value at executable run time. This rule also applies between the two types of configuration files. If the same option is given a value in both the system-wide and the executable-dependent configuration files, the value in the executable-dependent configuration file overrides the system-wide configuration file's value.

Figure A.1 Search Path for a System-Wide Configuration File

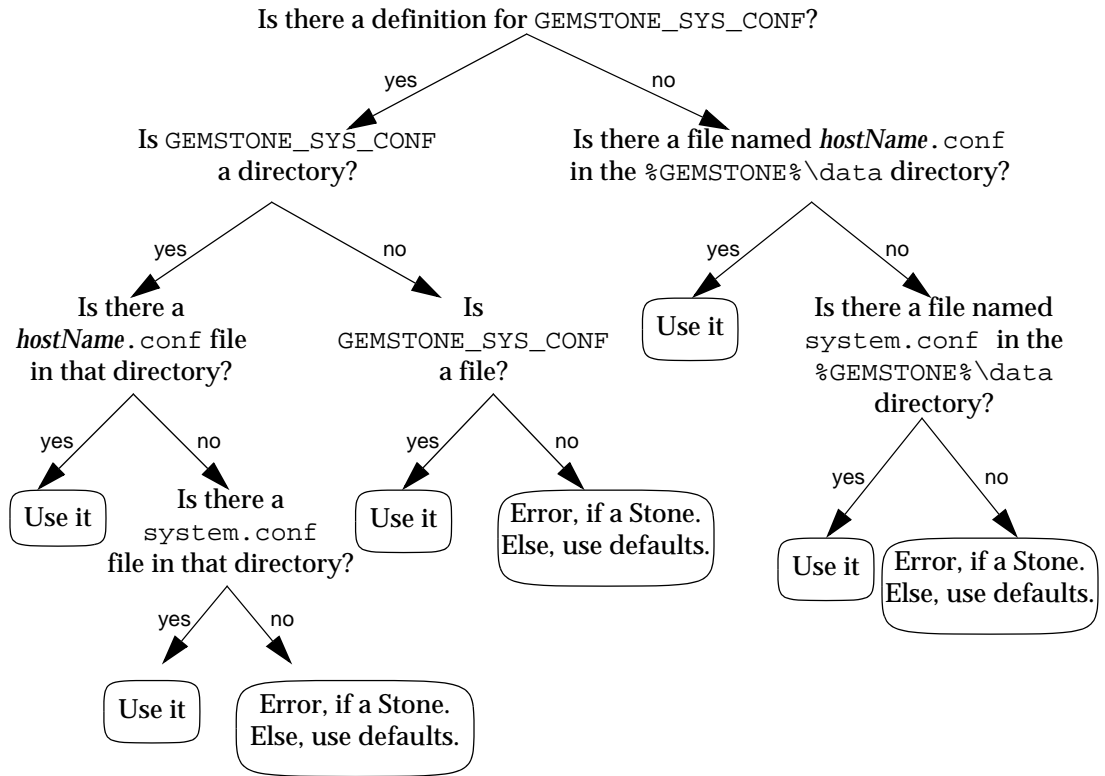

Search for an Executable Configuration File

Ordinarily, GemStone repository executables next try to find an executable-dependent configuration file. (The exception is a Stone repository monitor that failed to find its system-wide configuration file—it exits with an error.)

1. As shown in Figure A.2, GemStone begins by checking to see if there is an environment variable defined for `GEMSTONE_EXE_CONF`.
2. If `GEMSTONE_EXE_CONF` is not defined, GemStone tries to find a file called `exeName.conf` in the current working directory. (For information about the naming conventions, see “Naming Executable Configuration Files” on page 377.)
3. If it succeeds at finding such a file, it uses that file. If such a file does not exist, it generates a warning and relies solely on the system-wide configuration file for configuration parameters.

Figure A.2 Search Path for an Executable-Dependent Configuration File

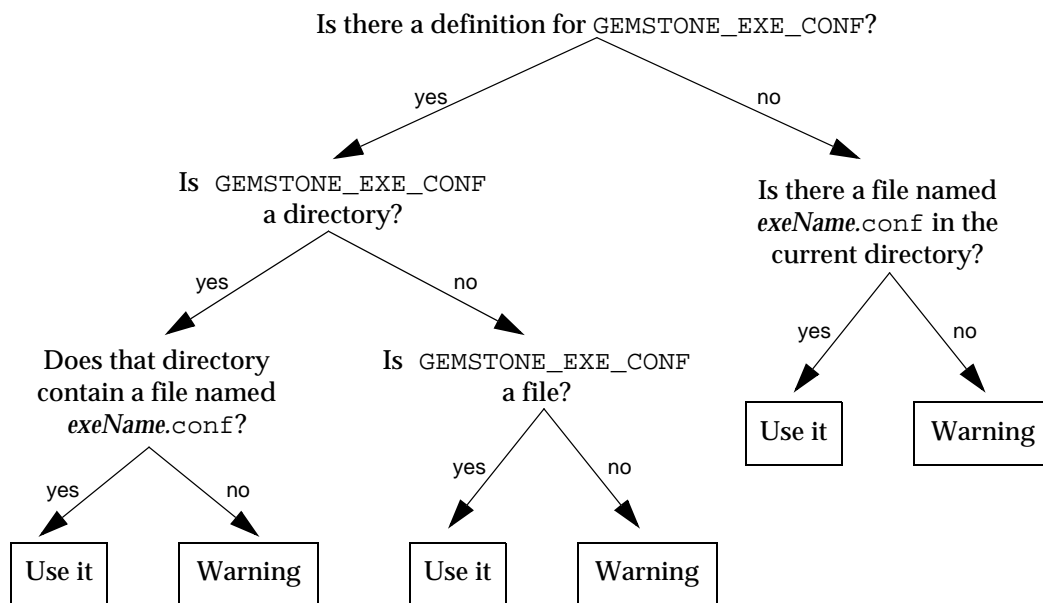

If `GEMSTONE_EXE_CONF` is defined, GemStone first looks to see if it points to a directory.

- If `GEMSTONE_EXE_CONF` points to a directory, then GemStone looks for a file named `exeName.conf` in that directory. If such a file exists, it uses it; if not, a

warning is generated and GemStone relies on the system-wide configuration file for configuration parameters.

- If `GEMSTONE_EXE_CONF` points to a file, rather than to a directory, GemStone simply uses that file.
- If `GEMSTONE_EXE_CONF` points to a directory or file that doesn't exist, a warning is generated and GemStone defaults to using the system-wide configuration file for configuration parameters.

Creating or Using a System Configuration File

If you are satisfied with the standard options and the defaults, the simplest thing to do is to just use the configuration file provided in `%GEMSTONE%\data\system.conf`. You can either copy this file and set the `GEMSTONE_SYS_CONF` environment variable to point to your new file, or you can do nothing and let GemStone use `%GEMSTONE%\data\system.conf` itself.

Creating an Executable Configuration File

There are two ways to create a configuration file for a specific executable:

- You can copy the entire system-wide configuration file to a new file, name it appropriately, and change selected parameters.
- You can create a new file, give it an appropriate name, and include only those parameters that you want to differ from the default.

To make sure that GemStone is able to find and use your executable-dependent configuration file, you can set the `GEMSTONE_EXE_CONF` environment variable to point to your file. `GEMSTONE_EXE_CONF` can be either a file name or a directory name. If you set the environment variable to a directory name, be sure to name the configuration file `exeName.conf` so GemStone can find it at startup. (Information about the naming conventions for configuration files is just ahead.)

If you don't set the `GEMSTONE_EXE_CONF` environment variable, GemStone looks for a file named `exeName.conf` in the current working directory at startup. If it doesn't find one, it uses the configuration parameters set in the system-wide configuration file, or it uses the system defaults.

NOTE

Make sure your executable-dependent file is both readable and writable by the Stone process, which will update options by writing to it if you make certain configuration changes at run time.

Naming Executable Configuration Files

The default name of an executable configuration file generally is determined from the name of the executable itself.

Gems

Stand-alone (RPC) Gems look for a file named `gem.conf` in the current working directory unless `GEMSTONE_EXE_CONF` is defined in the *Gem's* environment. The working directory by default is the user's home directory, unless the `gemnetobject` script has been customized. You can customize the configuration by creating a `.bat` file in the home directory or by calling it from `%GEMSTONE%\bin\services.dat`. This file can define the name of the Gem to execute, the directory where the Gem resides, and the `GEMSTONE_SYS_CONF` and `GEMSTONE_EXE_CONF` environment variables. For an example, see `%GEMSTONE%\sys\gemnetobject.bat`.

The GcGem

It is sometimes useful to change GcGem parameters in a configuration file specific to the GcGem, so that the changes remain in effect if the system is stopped and restarted. To do so:

- Step 1.** Copy `%GEMSTONE%\data\system.conf`.
- Step 2.** Edit the copy, setting the values you want.
- Step 3.** Save your changes, renaming the file `gcgem.conf`. Place it in GemStone's `bin` directory.
- Step 4.** The GemStone installation provides GcGem scripts, but by default these are not used. Edit the `%GEMSTONE%/bin/services.dat` file to change this default. For example, to modify the script for starting a regular GcGem, edit the following lines to look like this:

```
# rungc          %GEMSTONE%\bin\gem.exe
rungc           %GEMSTONE%\sys\rungc.bat
```

The GcGem scripts are `rungc.bat` (for the stand-alone GcGem), and `rungepc.bat`, `rungepcdr.bat`, `rungepcsr.bat`, and `rungercl.bat` for the specialized GcGems.

Step 5. Modify the batch file `runc .bat` to set the environment variable `%GEMSTONE_EXE_CONF%` to point to the new configuration file `gcgem.conf`:

```
set GEMSTONE_EXE_CONF=%GEMSTONE%\bin\gcgem.conf
```

Stones

Stones look for a file named `stoneName.conf` in the current working directory.

Linked Topaz

The linked version of Topaz looks for the configuration file `gem.conf`; so, by default, Gem and Topaz can share the same options. The default location of the file is the user's home directory (`HOME`).

Linkable GemBuilder Applications

Linkable GemBuilder applications look for a file named `gci.conf` in the current working directory unless the application has provided a different name by calling `GciInitAppName()`.

Naming Conventions for Configuration Options

The prefix "GEM_" indicates that the option is processed directly by Gems. Unless indicated otherwise by the phrase "used by all executables," most other options are processed only by the Stone, which passes the information to executables as needed through network connections. Exceptions are the shared page cache configuration options ("SHR_"). The first Gem session process on a node remote from the Stone and extents reads these options, which determine the configuration of the shared page cache on that node.

All executables (that is, the Stone and Gems) understand the standard options used in the file `%GEMSTONE%\data\system.conf` as shipped. The GemStone executables will generate a warning message whenever they encounter an option that is not in the standard list.

NOTE:

If the DUMP_OPTIONS option is set to True, once both the system-wide and executable-dependent configuration files have been processed, the values of all the options that the executable understands are displayed. You can access the configuration parameters from Smalltalk by using the methods described starting on page 38.

A.2 Configuration File Syntax

The following section describes the rules of grammar to be used in editing configuration files.

White space Leading white space is ignored in the parsing of configuration files. Trailing white space is ignored if it follows the statement termination symbol (;).

New lines New lines within a statement are allowed only after an equal sign or after a comma within a list of values.

Comments The comment symbol for GemStone configuration files is the pound sign (#).

To embed comments in a configuration file, do either of the following:

- Start a line with the comment symbol.
- Place any text after the statement termination symbol (;).

Lists Lists are separated by commas; list elements can be empty, for example:

```
DBF_REPLICATE_NAMES = , ,foo.dbf ;
```

Within lists of values, leading and trailing white space is ignored.

Strings Strings are encased in quotes. An empty string is acceptable in the grammar, and may be expressed by either two double quotes (") or by no value at all (for instance, OPTION = ;).

Within strings, the escape character is the caret (^). It can be used as follows:

<u>To generate:</u>	<u>Use the sequence:</u>
caret (^)	^^
quote (")	^"
statement termination symbol (;)	^;
list separation character (,)	^,

control characters ^ followed by decimal representation of the character as a zero-padded 3-digit decimal number. For example, the string control-N would read ^014, because control-N is ASCII 14.

Case Sensitivity String option values are case-sensitive; boolean option names are *not* case-sensitive.

Maximum Sizes The maximum number of characters allowed for a GemStone configuration option name is 64. The maximum length of a string option is 1024 characters. There is no limit on the number of elements within a list.

Use of Environment Variables In Options

Options that are either file names or directories may have environment variables as the first part of their value or the entire value. Either UNIX or Windows conventions may be used to reference the environment variable (\$GEMSTONE and %GEMSTONE%, respectively). For instance, %GEMSTONE%\data\extent0.dbf.

Errors in Configuration Files

At startup, each GemStone executable reads the configuration files. If any error is detected, then information about the error is written to standard output. This information includes the file and line containing the error and the error's severity.

Two kinds of errors can be generated by the processing of configuration files: syntax errors and option value errors.

Syntax Errors

Syntax errors are generated whenever a grammatical error is detected in the configuration file. All syntax errors are warnings; they do not cause execution to terminate. These errors include:

- End-of-line or end-of-file detected before expected
- Invalid starting character for an option name or invalid character within an option name
- Equals or semicolon sign expected
- Invalid three-digit escape sequence

- Invalid escape character
- Terminating quote missing in a quoted string

Option Value Errors

Option value errors are generated when the value assigned to an option has no meaning or is of the wrong type. For example, an option value error is generated when an option defined to need a boolean for its value has been set to an integer.

Option value errors vary in severity. Some options, such as not specifying the list of files that make up a logical repository, will necessarily terminate execution. Other option value errors, such as a invalid cache size, might only generate warnings. When a warning is issued, the executable will ignore the given value and use the option's default value.

NOTE

After modifying any parameter in a configuration file, and after GemStone system upgrades, check for warnings both in the stone log and in a gem log (for GEM_ configuration options). Unnoticed option value errors that result in using the default value may strongly affect application performance.*

A.3 Configuration Options

The system-wide configuration file contains the following standard configuration options. In this discussion, *default* refers to the value that results when an option is not explicitly set by a statement in the configuration file. *Initial setting* refers to an explicit setting in the initial `system.conf` file that differs from the default.

Some configuration options have an internal parameter that can be changed while GemStone is running. Where such a parameter exists, its name is given at the end of the entry. For more information, see “To Change Settings at Run Time” on page 39.

Note that `%GEMSTONE%\bin` directory contains a write-protected file named `initial.config` that is an exact replicate of `%GEMSTONE%\data\system.conf` as it was originally shipped, so even if you change the `system.conf` file, you can always recover its original condition.

The following configuration options are listed in alphabetical order.

CONCURRENCY_MODE

Internal parameter: **#ConcurrencyMode**

CONCURRENCY_MODE is used to control concurrency conflict checking.

Permissible values are FULL_CHECKS (default) and NO_RW_CHECKS.

These are defined as follows:

FULL_CHECKS Both read/write and write/write conflicts are detected.

NO_RW_CHECKS Only write/write conflicts are detected.

Internal settings: 0 = FULL_CHECKS, 1 = NO_RW_CHECKS.

Changing the internal parameter requires the SessionAccess privilege, and the session making the change must be the only one logged in (other than GcUser).

Default: FULL_CHECKS

DBF_ALLOCATION_MODE

DBF_ALLOCATION_MODE describes the space allocation heuristic to be used when filling repository extents.

Permissible values are either Sequential or a series of allocation weights, separated by commas. Under sequential allocation, each extent has its full resources used before the next extent's resources are used. Under weighted allocation, those extents with a larger weight will have proportionally more of their disk resources allocated than those with smaller weights. Each weight applies to the corresponding extent in the series of extents specified in DBF_EXTENT_NAMES, and the number of elements must match.

Default: Sequential

DBF_EXTENT_NAMES

DBF_EXTENT_NAMES is a list of all repository extents in order, primary extent first, separated by commas. Taken together, all of the listed file resources make up the logical repository. This option is required, and must contain at least one entry, the name of the primary extent. The maximum number of extents is 255.

An extent name must be a file name. The name can have an environment variable as its first component.

Default: EMPTY. The system will not run if an extent list is not defined.

Initial setting: \$GEMSTONE/data/extent0.dbf

DBF_EXTENT_SIZES

DBF_EXTENT_SIZES sets the maximum sizes (in MB) of all repository extents, in order, primary extent first, separated by commas. Each size applies to the corresponding extent in the series of extents specified in DBF_EXTENT_NAMES.

A size entry may be null, which indicates that the corresponding extent has no fixed maximum size. This setting allows the extent to grow until it fills the disk containing it or until it reaches the maximum size for an extent, which is 16 GB.

You can modify the size of an existing extent under these conditions:

- If the original maximum size was unlimited, the new maximum size must be larger than the current physical size of the extent.
- If the original maximum size was limited, the new maximum size must be larger than the original maximum size.

The Stone repository monitor is the only executable allowed to change DBF_EXTENT_SIZES. At GemStone system startup, the maximum size of each extent is written to the system log file.

Default: EMPTY (no maximum sizes)
Minimum: 1 (MB)
Maximum: 16384

DBF_PRE_GROW

If DBF_PRE_GROW is set to True, then when a new extent is created, it is grown to its maximum size. If the new extent cannot be grown to the maximum size because of disk capacity problems, then the creation will fail.

Moreover, when DBF_PRE_GROW is set to True, existing extents are affected at startup. If an existing extent has a maximum size and that extent is physically not at that maximum size, it is grown to that size and the added portion is initialized. If the grow fails, the extent is reset to its original size and the startup attempt fails.

An extent without a maximum size is not pregrown to any size; it is allocated a minimum size determined internally by the GemStone system.

Default: False (extents will grow only when new space is needed by the logical repository)

DBF_REPLICATE_NAMES

DBF_REPLICATE_NAMES lists the replicates of all repository extents, in order corresponding to DBF_EXTENT_NAMES, separated by commas. A replicate name may be omitted to indicate that the replicate is not to be used.

Default: Empty

DBF_SCRATCH_DIR

DBF_SCRATCH_DIR specifies a scratch directory that the Stone process can use to create “scratch” repositories for use during **pageaudit**. The file name is appended to the directory name *without* an intervening delimiter, so a trailing delimiter is necessary here.

Default: \$GEMSTONE/data/

DUMP_OPTIONS

If DUMP_OPTIONS is set to True, dumps a summary of all configuration options.

Default: True

GEM_ATTACHED_PAGE_LIMIT

GEM_ATTACHED_PAGE_LIMIT specifies the maximum number of pages that can be attached by a single Gem while free frames are available in the shared page cache.

The default setting of -1 causes this value to be set to 5% of the frames in the shared cache, the minimum allowed value. The maximum value allowed is 70% of the frames in the shared cache.

Out-of-range values do not generate warnings; in such cases, the default value is (silently) used.

This parameter should only be changed if the cache statistic `AttachDeltaPagesSatisfiedCount` for a given Gem is a non-zero value. Otherwise, it will have no effect.

Units: cache frames

Default: -1

Minimum: 5% of the frames in the shared page cache.

Maximum: 70% of the frames in the shared page cache.

GEM_DBF_FILE_LOCK

When GEM_DBF_FILE_LOCK is True, the Gem does advisory locking of repository extents when opening the DBF file during login.

Default: False

GEM_FREE_FRAME_LIMIT

Internal parameter: **#GemFreeFrameLimit**

When the number of free frames in the shared page cache is less than GEM_FREE_FRAME_LIMIT, the Gem session process scans the cache for a free frame rather than using one from the free frame list. This action is desirable for performance reasons so that the remaining frames in the list are available for use by the Stone repository monitor.

Default: Set at login to 10% of the actual cache size; for example, 125 frames when using the default cache size of 10 MB (1250 frames)

Minimum: 1

Maximum: 65536

GEM_FREE_PAGEIDS_CACHE

Internal parameter: **#GemFreePageIdsCache** (read-only access)

Specifies the maximum number of free pageIds to be cached in gem. Larger values reduce number of calls to stone, at the cost of needing more free space within the extents.

Default: 200

Minimum: 40

Maximum: 1000

GEM_GCI_LOG_ENABLED

This option has no effect in customer executables.

Default: False

GEM_HALT_ON_ERROR

GEM_HALT_ON_ERROR causes a Gem to halt and dump core if an error with the specified GemStone error number occurs. The value 0 means "never halt".

Ordinarily this option is used only to assist Technical Support in diagnosing problems.

Default: 0

GEM_IO_LIMIT

Internal parameter: **#GemIOLimit**

GEM_IO_LIMIT limits the I/O rate to this number of I/Os per second (this limit also applies to linked Gems). Values greater than 10000 result in the I/O rate being limited only by the performance of the underlying file system or disk partitions.

Default: 10000

Minimum: 1

Maximum: 65536

GEM_MAX_SMALLTALK_STACK_DEPTH

GEM_MAX_SMALLTALK_STACK_DEPTH determines the size of the GemStone Smalltalk execution stack space that is allocated when the Gem logs in. The unit is the approximate number of method activations in the stack. This setting causes heap memory allocation of approximately 64 bytes per activation. Exceeding the stack depth results in generation of the error `RT_ERR_STACK_LIMIT`.

Default: 1000

Minimum: 100

Maximum: 1000000

GEM_NATIVE_CODE_MAX

Internal parameter: **#GemNativeCodeMax**

NOTE

Windows does not support native code

GEM_NATIVE_CODE_MAX determines the maximum size of a native code method, in words. Native methods are inherently less compact than portable methods. This parameter may be useful in memory-limited environments to prevent extremely large methods from being converted to native.

GEM_NATIVE_CODE_THRESHOLD

Internal parameter: **#GemNativeCodeThreshold**

NOTE

Windows does not support native code

GEM_NATIVE_CODE_THRESHOLD is the invocation count at which a GsMethod will be converted to native code.

GEM_NOT_CONNECTED_DELTA

Internal parameter: **#NotConnectedDelta**

GEM_NOT_CONNECTED_DELTA specifies the minimum number of objects by which the notConnectedSet is required to grow since the last notConnectedSet garbage collection, in order to trigger the next notConnectedSet garbage collection. For information, see “Collecting the NotConnectedSet” on page 296.

Default: 300

GEM_NOT_CONNECTED_THRESHOLD

Internal parameter: **#NotConnectedThreshold**

GEM_NOT_CONNECTED_THRESHOLD specifies the minimum number of objects in the notConnectedSet required to trigger garbage collection of the notConnectedSet. For information, see “Collecting the NotConnectedSet” on page 296.

Default: 2000

GEM_PGSRV_COMPRESS_PAGE_TRANSFERS

Internal parameter: **#GemPgsvrCompressPageTransfers**

If GEM_PGSRV_COMPRESS_PAGE_TRANSFERS is TRUE, use `compress2()` from zlib library with default compression level to compress page transfers between pgsvr on the Stone's machine and the Gem or mid-level cache pgsvr.

For the first gem to login on a remote machine, that Gem's configuration file value of this parameter is propagated to the Page Manager and used to configure the Page Manager's communication to Page Manager's pgsvr on the new remote cache.

When a gem triggers creation of a mid-level cache, via the method `midLevelCacheConnect:cacheSizeKB:maxSessions:`, that Gem's current runtime value of this parameter is propagated to the Page Manager and used to configure the Page Manager's communication to Page Manager's `pgsvr` on the new mid-level cache.

Default: False

GEM_PGSRV_FREE_FRAME_LIMIT

`GEM_PGSRV_FREE_FRAME_LIMIT` determines the free frame limit used by the Gem's remote page server. It has no effect for Gems local to the repository extents (which do not have a page server). For a description of free frames, see the `GEM_FREE_FRAME_LIMIT` configuration option (page 385).

If the value of `GEM_PGSRV_FREE_FRAME_LIMIT` is `-1`, the free frame limit is set to 10% of the shared cache size used by the page server.

To tune the free frame limit of a page server at runtime, use the method `System class>>changeCacheSlotFreeFrameLimit: aSlot to: aValue`.

Default: `-1` (10% of cache size)

Minimum: `-1`

Maximum: `65536`

GEM_PGSRV_UPDATE_CACHE_ON_READ

Internal parameter: `#GemPgsrvUpdateCacheOnRead`

`GEM_PGSRV_UPDATE_CACHE_ON_READ` determines the read behavior of the Gem's remote page server when pages are read from disk. If this option is set to `True`, pages read from disk are also added to the shared page cache on the page server's host. If this option is `False`, pages read are not added to the page server's shared cache.

This option has no effect for Gems that are local to the repository extents (that is, Gems that are running on the Stone's machine).

This option has no effect on a mid-level cache. On a mid-level cache, a cache miss always updates the mid-level cache with the result obtained from reading the page from Stone's cache or disk.

Default: False

GEM_PRIVATE_PAGE_CACHE_KB

GEM_PRIVATE_PAGE_CACHE_KB sets the size (in KB) of the Gem's private page cache. (This setting also applies to linked Gems.).

Default: 200

Minimum: 64

Maximum: 524288 (see note)

NOTE

The actual maximum for this parameter is dependent on the operating system memory mapping protocol and the sizes of other GemStone caches. See the note in SHR_PAGE_CACHE_SIZE_KB (page 391) for details.

GEM_RPCGCI_TIMEOUT

GEM_RPCGCI_TIMEOUT specifies the time (in minutes) after which the lack of an Rpc command will cause a Gem to terminate. Negative timeouts are not allowed. Resolution of timeouts is one-half the specified timeout interval.

Default: 0 (Gem waits forever)

Minimum: 0

GEM_TEMPOBJ_CACHE_SIZE

Internal parameter: #GemTempObjCacheSize.

GEM_TEMPOBJ_CACHE_SIZE sets the size (in KB) of the Gem's temporary object space. (This limit also applies to linked Topaz sessions and linked GemBuilder applications). The total memory allocation (in KB) for managing temporary objects is $(400 + \text{GEM_TEMPOBJ_CACHE_SIZE})$ for $\text{GEM_TEMPOBJ_CACHE_SIZE} \geq 400$, or $(200 + \text{GEM_TEMPOBJ_CACHE_SIZE})$ for $\text{GEM_TEMPOBJ_CACHE_SIZE} < 400$.

If you increase the internal parameter at run time, it is most efficient (in terms of memory usage) to do so as soon as possible after logging in, preferably soon enough that no garbage collection has occurred in the temporary object space. Attempting to set the size smaller than its current size generates an error.

Default: 600

Minimum: 200

Maximum: 20000 (see note)

NOTE

The actual maximum for this parameter is dependent on the operating

system memory mapping protocol and the sizes of other GemStone caches. See the note in SHR_PAGE_CACHE_SIZE_KB for details.

KEYFILE

KEYFILE sets the location of the GemStone licensing key file.

Default: `$GEMSTONE/sys/gemstone.key`

LOG_WARNINGS

If LOG_WARNINGS is set to True, warnings are printed for invalid configuration options.

Default: True

SHR_NUM_FREE_FRAME_SERVERS

SHR_NUM_FREE_FRAME_SERVERS specifies the number of free frame page server processes that will be started when the shared page cache is created.

Default: 1

Minimum: 0

Maximum: 30

SHR_PAGE_CACHE_LOCKED

This configuration option has no effect on Windows systems.

SHR_PAGE_CACHE_LOCKED specifies whether the shared page cache should be locked in memory. On systems that permit a portion of memory to be dedicated to GemStone, this option may provide higher performance. Specific operating systems may restrict this action to processes running as root or may require special privileges for this option to take effect. For further information, check the shared page cache monitor log for error messages and consult your operating system documentation.

Default: False

SHR_PAGE_CACHE_NUM_PROCS

SHR_PAGE_CACHE_NUM_PROCS sets the maximum number of processes allowed to attach to the shared page cache. This parameter is used to allocate space in the shared page cache for session information and cache statistics. This cache space is in addition to extent page space allocated by SHR_PAGE_CACHE_SIZE_KB.

The value for `SHR_PAGE_CACHE_NUM_PROCS` must accommodate the GcGems and various background GemStone processes, as well as user Gem and Topaz session processes. If the value is too small, sessions might be unable to log in because they can't attach to the cache. If the value is too large, space in the cache may be wasted.

When the default setting of -1 is specified, the system calculates a value for this parameter based on:

- STN_MAX_SESSIONS (for user sessions)
- + number of extents in repository (for GcGems)
- + SHR_NUM_FREE_FRAME_SERVERS (for free frame page servers)
- + STN_NUM_LOCAL_AIO_SERVERS (for AIO page servers)
- + 2 (for stone and pcmon processes)

Default: -1

Minimum: number of extents (for startup page servers)

- + SHR_NUM_FREE_FRAME_SERVERS
- + STN_NUM_LOCAL_AIO_SERVERS
- + 2 (for stone and pcmon processes)

Maximum: STN_MAX_SESSIONS

- + 256 (maximum possible number of extents/GcGems)
- + 30 (maximum possible value for SHR_NUM_FREE_FRAME_SERVERS)
- + 30 (maximum possible value for STN_NUM_LOCAL_AIO_SERVERS)
- + 2 (for stone and pcmon processes)

SHR_PAGE_CACHE_SIZE_KB

`SHR_PAGE_CACHE_SIZE_KB` sets the size (in KB) of the shared page cache. (Additional shared memory is used for overhead.)

Default: 10000

Minimum: 512

Maximum: Limited by system memory, kernel configurations, and cache space allocated by `SHR_PAGE_CACHE_NUM_PROCS`

NOTE

For information about platform-specific limitations on the size of the shared page cache, refer to Chapter 1 of your GemStone/S Installation Guide.

Note that the platform-specific limitations assume default configuration sizes for the other caches (`STN_PRIVATE_PAGE_CACHE_KB` for the Stone, `GEM_PRIVATE_PAGE_CACHE_KB` and `GEM_TEMPOBJ_CACHE_SIZE` for the Gem). As all the caches must share a limited memory address space, and operating

system memory mapping protocols may constrain available memory resources available to the caches, increasing the size of one cache may require reducing the size of another to avoid getting memory allocation failures.

SHR_SPIN_LOCK_COUNT

Internal parameter: **#SpinLockCount**

SHR_SPIN_LOCK_COUNT specifies the number of tries to get a spin lock before the process sleeps on a semaphore. Semaphores involve a relatively time-consuming call to the operating system. Spin locks involve busy-wait loops. Efficient locking may require a combination of these methods.

In single-processor architectures, this value should always be 1, since there is no value in spinning (the lock won't change until the process holding the lock gets scheduled). On multi-CPU architectures, a value of 4000 is recommended.

We recommend that you leave this option set to the default value of -1, which causes GemStone to use a value of either 1 or 4000, based upon the number of CPUs detected.

The internal parameter can be changed only by SystemUser.

Default: -1 (use either 1 or 4000, based on the number of CPUs detected)

SHR_TARGET_FREE_FRAME_COUNT

SHR_TARGET_FREE_FRAME_COUNT specifies the target number of free frames to keep in the shared cache at all times. The free frame page server process(es) will attempt to keep the number of free frames in the cache equal to or greater than this value.

If SHR_TARGET_FREE_FRAME_COUNT is -1, the target free frame count is set to a percentage of the total frames in the shared cache. For the main shared cache (the cache to which the Stone attaches), the default is 1/8 the number of frames in the cache. For remote caches, the default is 1/100 the frames in the cache.

For best performance, keep this setting greater than GEM_FREE_FRAME_LIMIT.

Default: -1 (target is a percentage of total frames in cache; see above)

Minimum: -1

Maximum: 65536

STN_CHECKPOINT_INTERVAL

Internal parameter: **#StnCheckpointInterval**

STN_CHECKPOINT_INTERVAL sets the maximum interval (in seconds) between checkpoints. Checkpoints may be written more often, depending on other factors.

The internal parameter can be changed only by SystemUser.

Default: 300
Minimum: 5
Maximum: 1800

STN_DEAD_X_LOCKING_ENABLED

When set to False, STN_DEAD_X_LOCKING_ENABLED disables exclusive locking of dead objects that have not yet been reclaimed. This can be useful for applications that experience degraded commit performance when there is a large dead-not-reclaimed set.

CAUTION

To avoid the risk of corrupting your database, leave this parameter at its default value (TRUE) if your application ever uses object IDs to create committed structures.

Default: True

STN_DISABLE_LOGIN_FAILURE_LIMIT

STN_DISABLE_LOGIN_FAILURE_TIME_LIMIT

Internal parameters: **#StnDisableLoginFailureLimit**,
#StnDisableLoginFailureTimeLimit

These options control when a user account is disabled because the user exceeded the STN_DISABLE_LOGIN_FAILURE_LIMIT of failed login attempts within the time in minutes specified by STN_DISABLE_LOGIN_FAILURE_TIME_LIMIT. When a user account exceeds these limits, the account is disabled (the system changes the password on the account to one that is invalid) and a record of the event is written to the Stone log file. The user account can only be restored by another user with OtherPassword privileges.

Changes to the internal parameters require the OtherPassword privilege.

STN_LOG_LOGIN_FAILURE_LIMIT:
Default: 15
Minimum: 0
Maximum: 65536

STN_LOG_LOGIN_FAILURE_TIME_LIMIT:

Default: 15

Minimum: 1

Maximum: 1440 (24 hours)

STN_DISKFULL_TERMINATION_INTERVAL

Internal parameter: **#StnDiskfullTerminationInterval**

STN_DISKFULL_TERMINATION_INTERVAL specifies how soon (in minutes) the Stone should start terminating sessions holding on to the oldest commit record when the repository free space is below the value set for STN_FREE_SPACE_THRESHOLD. Such sessions are sent the fatal diskfull error.

The internal parameter can be changed only by SystemUser.

Default: 3

Minimum: 0 (no sessions are terminated)

Maximum: 1440 (24 hours)

STN_FREE_FRAME_CACHE_SIZE

STN_FREE_FRAME_CACHE_SIZE specifies the size of the Stone's free frame cache. When using the free frame cache, the Stone removes enough frames from the free frame list to refill the cache in a single operation.

Units: frames.

Default: 1 (disables the free frame cache; Stone acquires frames one at a time)

Minimum: 1

Maximum: 1% of the frames in the cache

STN_FREE_SPACE_THRESHOLD

Internal parameter: **#StnFreeSpaceThreshold**

STN_FREE_SPACE_THRESHOLD sets the minimum amount of free space (in MB) to be available in the repository. If the Stone cannot maintain this level by growing an extent, it begins actions to prevent shutdown of the system; for information, see "Repository Full" on page 178.

The internal parameter can be changed only by SystemUser.

Default: 1

Minimum: 0 (no threshold)

Maximum: 65536

STN_GC_SESSION_CONFIGURATION

STN_GC_SESSION_CONFIGURATION determines the GcGem configuration for the system when STN_GC_SESSION_ENABLED is set to True. The valid settings have these meanings:

1=Keep a single GcGem running.

2=Keep a Reclaim GcGem/Epoch GcGem pair running.

Default: 1

STN_GC_SESSION_ENABLED

Internal parameter: **#GcSessionEnabled**

If STN_GC_SESSION_ENABLED is set to True, then during startup, the Stone creates one or more Gem processes (GcGems) configured to reclaim unused space in disk pages and perform epoch garbage collection. The GcGem configuration is determined by the STN_GC_SESSION_CONFIGURATION configuration option.

The internal parameter can be changed only by SystemUser.

Default: True

Internal settings: 0 = False, 1 = True

STN_GEM_ABORT_TIMEOUT

Internal parameter: **#StnGemAbortTimeout**

STN_GEM_ABORT_TIMEOUT sets the time (in minutes) that the Stone will wait for a Gem running outside of a transaction to abort (in order to release a commit record), after Stone has signaled that Gem to do so. If the time expires before the Gem aborts, the Stone forcibly aborts the Gem, sending it the error ABORT_ERR_LOST_OT_ROOT and then terminating it. (For more about LostOT behavior, see the following discussion of STN_GEM_LOSTOT_TIMEOUT.)

Negative timeouts are not allowed. Resolution of timeouts is one-half the specified timeout interval.

For more about how you might use STN_GEM_ABORT_TIMEOUT and STN_GEM_LOSTOT_TIMEOUT to handle non-responsive sessions, see “Commit Record Backlog Too Large” on page 335.

The internal parameter can be changed only by SystemUser.

Default: 1
Minimum: 1
Maximum: 1440

STN_GEM_LOSTOT_TIMEOUT

Internal parameter: **#StnGemLostOtTimeout**

STN_GEM_LOSTOT_TIMEOUT sets the time (in seconds) that the Stone will wait for a Gem running outside of a transaction to respond to an ABORT_ERR_LOST_OT_ROOT error before taking further action(s) to terminate the session.

If STN_GEM_LOSTOT_TIMEOUT is greater than or equal to zero, the Stone (more specifically, the Page Manager) poisons the session's shared page cache slot (and the slot used by the session's page server process, if any) and forcibly logs off the session. Thereafter, any attempt by the session or its page server to access the shared cache will raise a fatal error.

If STN_GEM_LOSTOT_TIMEOUT = -1, the Stone performs the above actions and also kills the session.

Negative timeouts other than -1 are not allowed. Resolution of timeouts is one-half the specified timeout interval.

For the reasons described here, you should avoid getting LostOT signals if at all possible, regardless of how you configure this parameter.

All actions described here are performed for any session, including sessions that use a remote shared page cache.

For more about how you might use STN_GEM_ABORT_TIMEOUT and STN_GEM_LOSTOT_TIMEOUT to handle non-responsive sessions, see "Commit Record Backlog Too Large" on page 335.

The internal parameter can be changed only by SystemUser.

Default: 60
Minimum: -1
Maximum: 5000000

STN_GEM_TIMEOUT

Internal parameter: **#StnGemTimeout**

STN_GEM_TIMEOUT sets the time (in minutes) after which lack of interaction with the Gem will cause the Stone to terminate the session. Negative timeouts are not allowed. Resolution of timeouts is one-half the specified timeout interval.

If STN_GEM_TIMEOUT is non-zero, this timeout is also the maximum time allowed for a Gem to complete processing of its login to the Stone. If this timeout is 0, the maximum time for login processing is set to one minute.

The internal parameter can be changed only by SystemUser.

Default: 0 (Stone waits forever)

Minimum: 0

STN_HALT_ON_FATAL_ERR

Internal parameter: **#StnHaltOnFatalErr**

If STN_HALT_ON_FATAL_ERR is set to True, the Stone will halt and dump core if it receives notification from a Gem that the Gem died with a fatal error that would cause Gem to dump core. By stopping the Stone at this point, the possibility of repository corruption is minimized. True is the recommended setting for systems during development.

If STN_HALT_ON_FATAL_ERR is set to False, the Stone will attempt to keep running if a Gem encounters a fatal error. False is the recommended setting for systems in production use.

The internal parameter can be changed only by SystemUser.

Default: True

Internal settings: 0 = False, 1 = True

STN_LOG_LOGIN_FAILURE_LIMIT STN_LOG_LOGIN_FAILURE_TIME_LIMIT

Internal parameters: **#StnLogLoginFailureLimit**,
#StnLogLoginFailureTimeLimit

If a user has a number of login failures greater than or equal to STN_LOG_LOGIN_FAILURE_LIMIT within the time in minutes specified by STN_LOG_LOGIN_FAILURE_TIME_LIMIT, a message is written to the Stone log file.

Changes to the internal parameters require the OtherPassword privilege.

STN_LOG_LOGIN_FAILURE_LIMIT:

Default: 10
Minimum: 0
Maximum: 65536

STN_LOG_LOGIN_FAILURE_TIME_LIMIT:

Default: 10
Minimum: 1
Maximum: 1440 (24 hours)

STN_MAX_AIO_RATE

Internal parameters: **#StnMaxAioRate**

STN_MAX_AIO_RATE specifies the maximum I/O rate that each AIO page server is allowed when performing asynchronous writes. Since the I/O rate specified is applied to each page server, the total maximum I/O rate on the disk system is this value multiplied by STN_NUM_LOCAL_AIO_SERVERS.

The page servers use this maximum I/O rate for both dirty page and checkpoint writes.

Default: 300
Minimum: 20
Maximum: 2000

STN_MAX_REMOTE_CACHES

The maximum number of remote shared page caches that the system may have. This limit includes both midlevel caches and "leaf" caches.

Default: 255
minimum: 0
maximum: 65535

STN_MAX_SESSIONS

STN_MAX_SESSIONS limits the number of simultaneous sessions (number of Gem logins to Stone). The actual value used by Stone is the value of this parameter or the number of sessions specified by the software license key file, whichever is less. This parameter is provided so that the number of users can be restricted to avoid overloading the host computer. The maximum number of file descriptors per

process (imposed by the operating system kernel) can also limit the maximum number of sessions.

If you increase `STN_MAX_SESSIONS` beyond 40, you may need to increase `SHR_PAGE_CACHE_NUM_PROCS`.

Recommended: 40, unless you are really using more sessions

Default: 40

Minimum: 1

Maximum: 8192

STN_NUM_LOCAL_AIO_SERVERS

`STN_NUM_LOCAL_AIO_SERVERS` is the approximate number of page server processes to start as local asynchronous I/O servers for the shared page cache on the node where the Stone runs. The number of extents plus the number of extent replicates known to the Stone at startup is divided by the value of `STN_NUM_LOCAL_AIO_SERVERS` to compute the internal configuration parameter `StnRDbfMaxFilesPerServer`. The latter parameter is the approximate number of extent files to be serviced by each AIO page server.

For instance, if your configuration has four extents and two are replicated, setting `STN_NUM_LOCAL_AIO_SERVERS` to 3 causes each AIO page server to service $(4 + 2) \div 3 = 2$ extents.

NOTE

If `STN_NUM_LOCAL_AIO_SERVERS` is greater than the number of extents plus the number of extent replicates, then by default, one AIO page server process is spawned for each extent or replicate.

Under certain circumstances, multiple AIO page servers can help you achieve the maximum possible commit rate. A value greater than 1 is recommended only if there are two or more extents, the host has multiple CPUs (to allow parallel execution), and the disk drive hardware allows concurrent writes to disk (the extents are on separate spindles, or the equivalent).

Default: 1

Minimum: 1

Maximum: 30

STN_PAGE_REMOVAL_THRESHOLD

Internal parameter: `#StnPageRemovalThreshold`

STN_PAGE_REMOVAL_THRESHOLD sets the minimum batch size for the Page Manager Gem. When the number of pages waiting to be processed by the Page Manager is greater than this value, the Page Manager requests the pages from the Stone and processes them. Otherwise, the Page Manager waits until this threshold is exceeded before requesting pages from the Stone.

The Stone cache statistic PagesNeedRemovingThreshold reflects the current value of this parameter.

Default: 40
Minimum: 0
Maximum: 1792

STN_PRIVATE_PAGE_CACHE_KB

STN_PRIVATE_PAGE_CACHE_KB sets the default size (in KB) of the Stone page cache.

Default: 1000
Minimum: 64
Maximum: 524288 (see note)

NOTE

The actual maximum for this parameter is dependent on the operating system memory mapping protocol and the sizes of other GemStone caches. See the note in SHR_PAGE_CACHE_SIZE_KB for details.

STN_RECOVERY_PAGE_RECLAIM_LIMIT

Internal parameter: #StnRecoveryPageReclaimLimit

STN_RECOVERY_PAGE_RECLAIM_LIMIT sets the maximum number of pages to reclaim when the Stone is playing a single transaction log record during system recovery or restoring from transaction logs. This value also determines the number of pages reclaimed during execution of `Repository>>restoreReclaimPages`. Decreasing this value postpones some page reclaiming, which can improve system recovery and restore performance, but at the expense of repository growth and heavier GcGem activity after the system is again operational.

Default: 2000
Minimum: 0
Maximum: 65536

STN_REMOTE_CACHE_PGSRV_TIMEOUT

STN_REMOTE_CACHE_PGSRV_TIMEOUT sets the time (in seconds) to wait for a response from a page server on a remote shared page cache. If no response is received within the timeout period, all Gems attached to that cache are logged off and a message is written to the Stone log.

Negative timeouts are not allowed. A timeout value of zero causes the Stone to wait forever.

Default: 15
Minimum: 0
Maximum: 3600

STN_REMOTE_CACHE_TIMEOUT

Internal parameter: **#StnRemoteCacheTimeout**

STN_REMOTE_CACHE_TIMEOUT sets the time (in minutes) after the last active process on a remote node logs out before the Stone shuts down the shared page cache on that node.

Negative timeouts are not allowed. A timeout value of 0 causes the Stone to shut down the remote cache as soon as possible.

The internal parameter can be changed only by SystemUser.

Default: 5
Minimum: 0
Maximum: 5000000

STN_REPL_TRAN_LOG_DIRECTORIES

STN_REPL_TRAN_LOG_DIRECTORIES lists the directories used for replicates of the transaction logs specified by STN_TRAN_LOG_DIRECTORIES. This list must either be empty, in which case logs are not replicated, or must have the same number of elements as STN_TRAN_LOG_DIRECTORIES. If the directory is on a remote host, the host name must be a network resource string. The size of the replicate log files is controlled by STN_TRAN_LOG_SIZES.

Default: Empty (logs are not replicated)

STN_REPL_TRAN_LOG_PREFIX

STN_REPL_TRAN_LOG_PREFIX sets file name prefix for transaction log file replicates, if any. A sequence number and `.dbf` suffix are added to the prefix; for

example, the prefix “repltranlog” produces files named repltranlog0.dbf, repltranlog1.dbf,.... You can set this configuration option to permit multiple repository monitors to share a log directory without conflict.

Default: repltranlog

STN_SHR_TARGET_PERCENT_DIRTY

Internal parameter: #StnMntShrPcTargetPercentDirty

STN_SHR_TARGET_PERCENT_DIRTY specifies the maximum percentage of the Stone’s shared page cache that can contain dirty pages without AIO page servers increasing their I/O rates.

Default: 33

Minimum: 5

Maximum: 90

STN_SIGNAL_ABORT_CR_BACKLOG

Internal parameter: #StnSignalAbortCrBacklog

STN_SIGNAL_ABORT_CR_BACKLOG sets the number of old transactions (commit records) above which the Stone will start to generate SignalAbort messages to a Gem that is running outside of a transaction. You may need to tune this option according to your application’s commit rate and your system’s tolerance for the possible swapping activity caused by awakening sleeping session processes.

The internal parameter can be changed only by SystemUser.

Default: 20

Minimum: 0

Maximum: 65536

STN_TRAN_FULL_LOGGING

If STN_TRAN_FULL_LOGGING is set to True, all transactions are logged, and log files are not deleted by the system. In this mode, the transaction logs are providing real-time incremental backup of the repository. If no disk space is available for logs, Gem session processes may appear to “hang” until space becomes available.

If STN_TRAN_FULL_LOGGING is set to False, only transactions smaller than STN_TRAN_LOG_LIMIT are logged; larger transactions cause a checkpoint, which updates the extent files. Log files are deleted by the system when the circular list of log directories wraps around. This setting allows a simple installation to run

unattended for extended periods of time, but it does **not** provide real-time backup. See also `STN_TRAN_LOG_DEBUG_LEVEL`, which can cause old log files to be retained under partial logging.

For further information, see Chapter 7, “Managing Transaction Logs.”

Default: None. The system will not run unless a value is provided.
Initial setting: False

STN_TRAN_LOG_DEBUG_LEVEL

This option is only for GemStone internal use. Customers should not change the default setting. Values ≥ 2 inhibit removal of old transaction logs when in partial logging mode.

Default: 0

STN_TRAN_LOG_DIRECTORIES

`STN_TRAN_LOG_DIRECTORIES` lists the directories or transaction log files (TLFs) to be used for transaction logging. This list defines the maximum number of log files that will be online at once. Each entry must be a directory or TLF. Directories may appear multiple times in the list. A given TLF may appear only once.

Default: Empty (the system will not run without at least two entries)
Minimum: 2 entries
Maximum: 100 entries
Initial setting: `$GEMSTONE/data/`, `$GEMSTONE/data/`

STN_TRAN_LOG_LIMIT

Internal parameter: `#StnTranLogLimit`

`STN_TRAN_LOG_LIMIT` sets the maximum transaction log entry size limit (in KB). Successful commits of transactions consuming more than this amount of log file space when `STN_TRAN_FULL_LOGGING` is set to False will cause a checkpoint. This option has no effect when `STN_TRAN_FULL_LOGGING` is set to True.

The internal parameter can be changed only by SystemUser.

Default: 1000
Minimum: 25
Maximum: 1000

STN_TRAN_LOG_PREFIX

STN_TRAN_LOG_PREFIX sets file name prefix for transaction log files. A sequence number and .dbf suffix are added to the prefix; for example, the prefix “tranlog” produces files named tranlog0.dbf, tranlog1.dbf, You can set this configuration option to permit multiple repository monitors to share a log directory without conflict.

Default: tranlog

STN_TRAN_LOG_SIZES

STN_TRAN_LOG_SIZES sets the maximum sizes (in MB) of all log files, in order and separated by commas. Each size applies to a corresponding log file specified in STN_TRAN_LOG_DIRECTORIES, and the number of entries must match. The sizes also apply to the corresponding entries in STN_REPL_TRAN_LOG_DIRECTORIES when that list is not empty.

Default: Empty (the system will not run unless sizes are specified)

Minimum: 3

Maximum: 2147

Initial setting: 10, 10

A.4 Miscellaneous Internal Parameters

The internal parameters described in this section can be read by using the method `System class>>configurationAt:.` These parameters can be changed only by `SystemUser`.

The parameter `#StnLoginsSuspended` requires the `SystemControl` privilege. All other parameters can be changed only by `SystemUser`.

#LogOriginTime

`#LogOriginTime` is the time the current sequence of Stone logs was started. It is the same value returned by `Repository>>logOriginTime`. For information about when a new sequence is started, see the method comment for `Repository>>commitRestore` in the image.

#SessionInBackup

#SessionInBackup is the GemStone session number of the session performing a full backup, or -1 if a backup is not in progress.

#StnCurrentTranLogDirId

#StnCurrentTranLogDirId is the one-based offset of the current transaction log into the list of log directory names, STN_TRAN_LOG_DIRECTORIES. It is the same value returned by `Repository>>currentLogDirectoryId`.

#StnCurrentTranLogNames

#StnCurrentTranLogNames is an Array containing up to two Strings: the name of the transaction log to which records currently are being appended, and the name of the current replicated log. These are the same values returned by `Repository>>currentLogFile` and `currentLogReplicate`, respectively.

#StnLogGemErrors

#StnLogGemErrors is intended for internal debugging use. When it is set to 1, the Stone logs error messages it sends to Gems.

#StnLoginsSuspended

#StnLoginsSuspended ordinarily has the values 0 (False) and 1 (True) as set by `System class>>suspendLogins` and `resumeLogins`. Changing this parameter requires the `SystemControl` privilege.

#StnTranLogOriginTime

#StnTranLogOriginTime is the time when the current transaction log was started.

—
|

GemStone Utility Commands

The GemStone utility commands in this appendix are provided in the %GEMSTONE%\bin directory. Many commands can be executed with the /h option to display the usage information. For example:

```
c:\> copydbf /h
```

```
Usages: copydbf srcNRS dstNRS [-h|-l|-m|-P] [-C] [-f filePrefix]
        [-n netldi] [-p pgsvrId] [-s Mbytes]
```

...

```
copydbf srcNRS [-i|-I] [-n netldi] [-p pgsvrId]
```

These commands accept either “/” or “-” to designate options.

B.1 copydbf

copydbf	[/l /m /P] [/C] [/f <i>filePrefix</i>] [/n <i>netLdiName</i>] [/p <i>pgsvrId</i>] [/s <i>Mbytes</i>] [/h] <i>sourceNRS destinationNRS</i>
copydbf	/i [/n <i>netLdiName</i>] [/p <i>pgsvrId</i>] <i>sourceNRS</i>
copydbf	/l [/n <i>netLdiName</i>] [/p <i>pgsvrId</i>] <i>sourceNRS</i>
/l	Least-significant-byte ordering for the <i>destinationNRS</i> . This ordering is the native byte ordering for Intel x86 processors.
/m	Most-significant-byte ordering for the <i>destinationNRS</i> . This ordering is the default and is the native byte ordering for SPARC, IBM RS/6000, and HP PA-RISC machines.
/P	Preserve byte ordering. This option creates the destination file using the byte ordering found in the source file. The default is to write the file using the host's native byte ordering.
/C	Compress output. The output must be a filesystem file. Write the output compressed, in <i>gzip</i> format. The output file name will have the suffix <i>.gz</i> appended to it, if it does not end in <i>.gz</i> .
/f <i>filePrefix</i>	If <i>destinationNRS</i> is a file system directory, then <i>filePrefix</i> overrides the file name prefix that would be generated based on the contents of <i>sourceNRS</i> . If <i>destinationNRS</i> is other than a file system directory, this option has no effect.
/n <i>netLdiName</i>	The name of the GemStone network server; the default is "netldi63".
/p <i>pgsvrId</i>	The name of a specific <i>runpgsvr</i> (similar to <i>gemnetid</i>)
/s <i>MB</i>	The size to pre-allocate the destination file, in MBs. For instance, <i>/s10</i> allocates at least 10 MBs to the created file. If the <i>/s</i> option is not specified, the output file is made as short as possible.
/h	Displays a usage line and exits.
/i	Information only. When this option is present without <i>destinationNRS</i> , information about <i>sourceNRS</i> is printed

	without performing a file copy. If both <i>/i</i> and <i>destinationNRS</i> are present, this option is ignored and a copy is performed.
<i>/I</i>	Full information. The same information is printed as for <i>/i</i> . In addition, if the file is a transaction log, all checkpoint times found are listed instead of only the last one.
<i>sourceNRS</i>	The source file (containing an extent, a transaction log, or a full backup) as a GemStone network resource string. Use of a tape device is not supported.
<i>destinationNRS</i>	The destination file or directory as a GemStone network resource string. If the destination is a file system directory (the trailing <code>\</code> is optional), a file name is generated and appended to <i>destinationNRS</i> based on the type and internal fileId of the source. Use of <code>NUL :</code> as the destination is supported only as a means of verifying the file is readable. Use of a tape device is not supported.

The **copydbf** utility requires exclusive write access to repository files in order to copy them without corruption. You must shut down the Stone repository monitor before copying an extent. You may copy any transaction log that is not the active log.

GemStone repository files can usually be copied using the Explorer. You can use the first form of **copydbf** for disk-to-disk copies between machines (without a network drive) or copies that change byte ordering. GemStone repository files can be written in any byte ordering, but non-native byte ordering will make GemStone run slower. You must give an NRS (network resource string) for both the source file and the destination. (A local machine filespec is a subset of an NRS.)

If the destination is a directory in a file system, **copydbf** generates a file name based on the type of file. The generated name includes a prefix (*extent*, *tranlog*, or *backup*), a fileId representing an internal sequence number that starts at 0, and the extension `.dbf`. The prefix can be changed through the */f* option.

A message describing the source and destination files is printed to standard error prior to starting the copy. The size of the destination file is printed to standard error after the copy is completed. For example:

```
c:\> copydbf %GEMSTONE%\data\extent0.dbf .
Source file: C:\GemStone6.3\data\extent0.dbf
file type: extent  fileId: 0
Last checkpoint written at: 02/05/08 15:43:52 PST.
Destination file: .\extent0.dbf
Clean shutdown, no tranlog needed for recovery,
last tranlog written to had fileId 21 ( tranlog21.dbf ).
File size is 17.8 MBytes (2176 records).
```

The same source file information (but not the size) can be obtained without making a copy by using the second form of the command, **copydbf /i sourceNRS**. In this usage, *destinationNRS* must be omitted. The information for an extent also shows the oldest transaction log that would be need to recover from a system crash, and for a backup, to restore subsequent transaction. The first example is applied to an extent, and the second, to a backup:

```
% copydbf /i extent0.dbf
Source file: extent0.dbf
file type: extent  fileId: 0
Last checkpoint written at: 02/05/08 11:07:54 PST.
Oldest tranlog needed for recovery is fileId 5
( tranlog5.dbf ).

% copydbf /i back4.dat
Source file: back4.dat
file type: backup  fileId: 0
The previous file last recordId is -1.
Destination file: nul
Full backup started from checkpoint at: 02/05/08
11:21:20 PST.
Oldest tranlog needed for restore is fileId 5
( tranlog5.dbf ).
```

A listing of all checkpoints recorded in a transaction log can be obtained by using **copydbf /I sourceNRS**. This information is helpful in restoring a GemStone backup to a particular point in time. For example,

```
% copydbf /I tranlog6.dbf
Source file: tranlog6.dbf
  file type: tranlog  fileId: 6
  The file was created at: 02/05/08 10:56:25 PST.
  The previous file last recordId is 65.
  Scanning file to find last checkpoint...
Destination file: nul
Checkpoint 1 started at: 02/05/08 10:56:29 PST.
  oldest transaction references fileId 5 ( tranlog5.dbf ).
Checkpoint 2 started at: 02/05/08 10:56:37 PST.
  oldest transaction references fileId 5 ( tranlog5.dbf ).
Checkpoint 3 started at: 02/05/08 11:07:49 PST.
  oldest transaction references fileId 5 ( tranlog5.dbf ).
Checkpoint 4 started at: 02/05/08 11:21:20 PST.
  oldest transaction references fileId 5 ( tranlog5.dbf ).
File size is 10240 bytes (20 records).
```

You can pre-allocate disk space in the destination file by using the **/s** option. For instance, **/s10** would allocate at least 10 megabytes to the created file. The output file is made as short as possible by default.

In the following example, the local GemStone repository file “extent0.dbf” is copied to a remote machine using a full *destinationNRS*. In this example, the repository file is copied to a remote machine named “node,” using remote user account “username” and “password,” with a remote filespec of “C:\path\extent0.cpy,” via the standard GemStone network server “netldi63” using TCP protocol:

```
C:\> copydbf %GEMSTONE%\data\extent0.dbf
!tcp@node#auth:username@password#dbf!C:\path\extent0.cpy
```

B.2 gslis

gslis	[/h /l /p /x] [/c] [/q] [/v] [/t secs] [/u user] [/m host] [[/n] name]
/h	prints a usage line and exits
/l	prints a long listing (includes pid and port)
/p	prints only the pid (process id) or 0 if server does not exist
/x	prints an exhaustive listing with each item on a separate line
/c	removes locks left by servers that have been killed
/q	(quiet) don't print any extra information; intended for use when the output will be processed by some other program
/v	verify the status of each server
/u user	only list servers started by user
/t secs	wait secs seconds for server to respond (only with /v); default is 2 seconds
/m host	only list servers on machine host; default is '.' which is the local host
[/n] name	only list the server name

This command prints information about GemStone servers. The default listing prints the following server attributes in columns:

Status	one of the following: OK server is accepting clients (/v only) frozen server is not responding /v only) full server can't accept any more clients (/v only) exists server process exists but is not verified running server process is running killed server process does not exist
Version	GemStone version of the server
Owner	account name of user who created server
Started	date and time server was started
Type	one of Netldi, Stone, or cache (shared page cache monitor)

Name server's name

The following additional columns are print by /l or /x:

Pid process id of server's main process

Port port number of server's listening socket

The /x prints the preceding attributes on separate lines and adds lines for the following as appropriate:

options options used when server was started

logfile full path of server's log file if it exists

sysconf Stone's system configuration file

execonf Stone's executable configuration file

GEMSTONE root of the product tree used by the server

Multiple hosts can be specified by using /m *host* more than one time. To specify the local host explicitly, you can use "/m.". If the name of a server is printed and the server is not on the local machine, the name is prefixed by `host:` where *host* is the name of the remote machine. For **gslisT** to list servers on a remote host, ordinarily **gslisT** must be able to contact a NetLDI running on the remote machine. If both the local host and the remote host are running Windows, then a remote NetLDI is not needed.

Multiple server names can be specified by using /n *name* more than one time. Because the /n switch is optional, just a name on the command line also specifies a server name.

The exit status has the following values:

- 0 operation was successful
- 1 no servers were found
- 2 a stale lock was removed (in response to /c switch)
- 3, 4 an error occurred

If many servers are reported as **frozen**, try increasing /t *timeout*.

B.3 netldi

netldi [help | create | delete | start | stop | query] [options] [netldiName]

The **netldi** utility provides a command line method for administrators to control the NetLDI network service *netldiName*. The default for the optional argument *netldiName* is `netldi63`.

help prints usage information and quits.

create [/b] [/m *machineName*] [/u *accountName*] [*start options*] [*netldiName*]/[h] creates a service entry in the Windows services database. You can set default options that will apply when the NetLDI is started by specifying options that are defined below for **start**. Some special **create** options are also defined below. This operation fails if a service entry already exists or you do not have the service creation privilege. Only member of the Administrator group have that privilege.

/b starts the service automatically when Windows boots. The default is to start only when requested.

/m *machineName*
specifies the machine on which to perform the operation.

/u *accountName*
specifies the name of the account to be used when the service logs in, where *accountName* has the form “*domain\account*”. The portion “*domain*” is optional; if it is not specified, the account is taken to be a local one. This account must have the advanced user right “Log on as service.” When the **/u** option is specified, **netldi create** prompts for the password for *accountName*. The default is to log on as the Windows special account System.

start options
specifies one or more options defined for **start** (below) as start-up defaults. The valid options are **/a**, **/d**, **/g**, **/k**, **/l logname**, **/p low:high**, **/t timeout**, and **/v varname=value**.

netldiName
the name of the service; the default is `netldi63`.

/h prints a usage line and exits

- delete** *[/m machineName] [netldiName] [/h]*
 deletes a service entry in the Windows services database. This operation fails if a service has not been created or you do not have the service deletion privilege. Only member of the Administrator group have that privilege.
- /m machineName*
 specifies the machine on which to perform the operation.
- netldiName*
 the name of the service; the default is netldi63.
- /h* prints a usage line and exits
- start** *[/a] [/d] [/g] [/l logname] [/m machineName][/n] [/p low:high] [/s] [/t timeout] [/v varname=value] [/w secs] [netldiName] [/h]*
 starts a NetLDI service that has already been created. This operation can also be done through the Services option of Control Panel. You can specify start options that will override any defaults. Start options are defined below. This operation fails if the service does not exist, is already running, or you don't have the start privilege. Only PowerUsers and Administrators can do the start operation.
- /a* captive account; all child processes created by the NetLDI will belong to the account the netldi logs on as (see the */u* switch to **create**). By default child processes belong the client's account.
- /d* debug mode; inserts more extensive messages in the log file
- /g* guest mode; no accesses are authenticated. Specifying this switch also selects captive account mode (*/a*).
- /l logname*
 designates a file for the service's messages; *logname* will be created if needed and appended to if it already exists. The default is %GEMSTONE%\log*netldiName*.log.
- /m machineName*
 specifies the machine on which to perform the operation.
- /n* no *ad hoc* processes shall be created (ad hoc processes are ones not listed in %GEMSTONE%\bin\services.dat).

/plow:high

the low and high ports in the pool of ports to use in creating processes.

/s secure; authentication required for all netldi accesses

/t timeout

specifies how many seconds to wait for the spawned client process to become active before reporting a problem. As a general rule, you should specify a value of (1200 / machine speed in MIPS). If you don't explicitly specify this parameter, GemStone will choose an appropriate delay based on your host architecture.

/v varname=value

sets the environment variable *varname* to *value* when the service is started (omit spaces around the equal sign).

/w secs

specifies the maximum number of seconds the operation will wait for the NetLDI service to respond. The default is 5 seconds.

netldiName

the name for the service; the default is netldi63.

/h prints a usage line and exits

stop

[/m machineName] [/w secs] [netldiName] [/h]

stops a NetLDI server. This operation fails if the service is not running.

/m machineName

specifies the machine on which to perform the operation.

/w secs

specifies the maximum number of seconds the operation will wait for the NetLDI service to respond. The default is 5 seconds.

netldiName

the name of the server; the default is netldi63.

query [**/m** *machineName*] [*netldiName*] [**/h**]
prints information about a NetLDI service. This operation fails if the service has not been created in the Windows database. Any user can perform this operation.

/m *machineName*
 specifies the machine on which to perform the operation.

netldiName
 the name of the service; the default is to print information about all NetLDI services.

/h prints a usage line and exits

B.4 pageaudit

pageaudit	<i>[gemStoneName]</i> [/e <i>exeConfig</i>] [/z <i>systemConfig</i>] [/f] [/h]
<i>gemStoneName</i>	name of the GemStone repository monitor; the default is “gemserver63”. Network resource syntax is not permitted.
/e <i>exeConfig</i>	the GemStone executable-dependent configuration file
/z <i>systemConfig</i>	the GemStone system configuration file
/h	displays a usage line and exits

Audit the pages in a GemStone repository, which must not be in use. **pageaudit** opens the repository specified by the relevant configuration files. The three arguments *gemStoneName*, /e *exeConfig*, and /z *systemConfig* determine which configuration files **pageaudit** reads; see “How GemStone Uses Configuration Files” on page 372 for more information. The arguments are not needed for a standard GemStone configuration.

An error is returned if another Stone is running as *gemStoneName* or has opened the same repository.

pageaudit creates a temporary extent in the directory specified by `DBF_SCRATCH_DIR`. This requires that disk space is available in this directory; allow 2% to -5% of the repository extent sizes.

For additional information about **pageaudit** and a description of its output, see “To Perform a Page Audit” on page 201.

B.5 stone

stone [help | create | delete | start | tmpstart | stop | tmpstop | pause | continue | query] [options] [gemstoneName]

The **stone** utility provides a command line method for administrators to control a Gemstone repository monitor *gemstoneName* that runs as a Windows service. The default for the optional argument *gemstoneName* is `gemserver63`.

help prints usage information and quits.

create [/b] [/m *machineName*] [/u *accountName*] [start options] [gemStoneName] [/h]

creates a service entry in the Windows services database. You can set default options that will apply when GemStone is started by specifying options that are defined below for **start**. Some special **create** options are also defined below. This operation fails if a service entry already exists or you do not have the service creation privilege. Only member of the Administrator group have that privilege.

/b starts the service automatically when Windows boots. The default is to start only when requested.

/m *machineName*
specifies the machine on which to perform the operation.

/u *accountName*
specifies the name of the account to be used when the service log in, where *accountName* has the form “*domain\account*”. The portion “*domain*” is optional; if it is not specified, the account is taken to be a local one. This account must have the advanced user right “Log on as service.” When the **/u** option is specified, **stone create** prompts for the password for *accountName*. The default is to log on as the Windows special account System.

start options
specifies one or more options defined for **stone start** (below) as start-up defaults. The valid options are **/N**, **/R**, **/e *exeConfig***, **/l *logname***, **/v *varname=value***, and **/z *systemConfig***.

gemStoneName
the name for the service; the default is `gemserver63`.

- /h** prints a usage line and exits
- delete** [**/m** *machineName*] [*gemstoneName*] [**/h**]
deletes a service entry in the Windows services database. This operation fails if a service has not been created or you do not have the service deletion privilege. Only member of the Administrator group have that privilege.
- /m** *machineName*
specifies the machine on which to perform the operation.
- gemStoneName*
the name for the service; the default is gemserver63.
- /h** prints a usage line and exits
- pause** [**/m** *machineName*] [**/w** *secs*] [*gemstoneName*] [**/h**]
pauses a Stone repository monitor service. The Stone will continue to function with logins disabled. This operation fails if the Stone does not exist in the running state. Only PowerUsers and Administrators can do the **pause** operation. The **pause** operation is not valid on a Stone started using **tmpstart**.
- /m** *machineName*
specifies the machine on which to perform the operation.
- /w** *secs*
specifies the maximum number of seconds the operation will wait for the service to respond. The default is 30 seconds.
- gemStoneName*
the name for the service; the default is gemserver63.
- /h** prints a usage line and exits
- continue** [**/m** *machineName*] [**/w** *secs*] [*gemstoneName*] [**/h**]
returns a paused Stone repository monitor service to the running state. The Stone will once again have logins enabled. This operation fails if the Stone does not exist in the paused state. Only PowerUsers and Administrators can do the **continue** operation. The **continue** operation is not valid on a Stone started using **tmpstart**.
- /m** *machineName*
specifies the machine on which to perform the operation.

- /w secs*
specifies the maximum number of seconds the operation will wait for the service to respond. The default is 30 seconds.
- gemStoneName*
the name for the service; the default is gemserver63.
- /h* prints a usage line and exits
- start** [*/e exeConfig*] [*/l logname*] [*/m machineName*] [*N*] [*/R*] [*/v varname=value*] [*/w secs*] [*/z systemConfig*] [*gemStoneName*] [*/h*]
starts a GemStone service that has already been created. This operation can also be done through the Services option of Control Panel. You can specify start options that will override any defaults. Start options are defined below. This operation fails if the service does not exist, is already running, or you don't have the start privilege. Only PowerUsers and Administrators can do the start operation.
- /e exeConfig*
Executable-specific configuration file. If this argument is not present, the command uses the GEMSTONE_EXE_CONF search sequence described in Appendix A.
- /l logname*
designates a file for the service's messages; it will be created if needed and appended to if it already exists. The default is (1) the GEMSTONE_LOG environment variable, if defined, (2) %GEMSTONE%\data*gemStoneName*.log.
- /m machineName*
specifies the machine on which to perform the operation.
- /N* starts up when no transaction logs are available. This option should be used only for recovery from a disaster that has corrupted or destroyed the transaction log files. If the transaction logs specified in the configuration file cannot be found and if the repository needs recovery, start up anyway, even though transactions committed since the last checkpoint will be lost. If the Stone detects that the logs actually are present, it ignores the option and performs a normal startup. If a transaction log file is present but corrupted you may have to remove that log file before restarting. This option may be used to start a stone if the transaction files have been lost or

corrupted, but the extents are still available. A new transaction log will be initialized as part of the start up.

/R starts up from the most recent checkpoint and goes into restore-from-transaction-logs state. This option should be used only for recovery starting with operating system backups. The repository monitor is left in a state equivalent to that following restoration of a GemStone fullbackup. Topaz must then be invoked to restore from transaction logs (if available) and commit the restored state. If the extents against which stone is being started require recovery, then use of the **/R** option will result in an error and repository monitor will not start. This error may be overridden with by using both **/N** and **/R**.

/v varname=value
sets the environment variable *varname* to *value* when the service is started (omit spaces around the equal sign).

/w secs
specifies the maximum number of seconds the operation will wait for the service to respond. The default is 30 seconds. Complex objects servers or those doing an extensive pre-grow of extents may take much longer.

/z systemConfig
System configuration file. If this argument is not present, the command uses the GEMSTONE_SYS_CONF search sequence.

gemStoneName
the name for the service; the default is gemserver63.

/h prints a usage line and exits

tmpstart [**/e exeConfig**] [**/l logname**] [**N**] [**/R**] [**/v varname=value**] [**/z systemConfig**] [**gemStoneName**] [**/h**]
starts a temporary GemStone server as a background process. This server is not a Windows service; it will belong to the user who starts it and will be terminated when that user logs out. A Windows service need not have been created for *gemStoneName*, but if one exists its start-up defaults will be used unless overridden. Temporary servers are intended for short-term uses such as page audits, repository upgrades, and development tasks. The environment of the **stone**

command is passed to the server. Starting a temporary server does not require any Windows privileges because it does not modify the services database. This operation fails if the server *gemStoneName* is already running.

/e *exeConfig*

Executable-specific configuration file. If this argument is not present, the command uses the GEMSTONE_EXE_CONF search sequence described in Appendix A.

/l *logname*

designates a file for the service's messages; it will be created if needed and appended to if it already exists. The default is (1) the GEMSTONE_LOG environment variable, if defined, (2) %GEMSTONE%\data*gemStoneName*.log.

/N

starts up when no transaction logs are available. This option should be used only for recovery from a disaster that has corrupted or destroyed the transaction log files. If the transaction logs specified in the configuration file cannot be found and if the repository needs recovery, start up anyway, even though transactions committed since the last checkpoint will be lost. This option may be used to start a stone if the transaction files have been lost or corrupted, but the extents are still available. A new transaction log will be initialized as part of the start up.

/R

starts up from the most recent checkpoint and goes into restore-from-transaction-logs state. This option should be used only for recovery using operating system backups. The **/R** option is intended for use when the repository is restored by starting GemStone on an operating system fullbackup of the extents. The repository monitor is left in a state equivalent to that following restoration of a GemStone fullbackup. Topaz must then be invoked to restore from transaction logs (if available) and commit the restored state. If the extents against which stone is being started require recovery, then use of the **/R** option will result in an error and repository monitor will not start. This error may be overridden by using both **/N** and **/R**.

/v varname=value

sets the environment variable *varname* to *value* when the server is started (omit spaces around the equal sign).

/z systemConfig

System configuration file. If this argument is not present, the command uses the GEMSTONE_SYS_CONF search sequence.

gemStoneName

the name for the temporary server; the default is gemserver63.

/h prints a usage line and exits

stop

[/i] [/m machineName] [/w secs] [gemStoneName] [/h]

stops a GemStone server. In the process, a checkpoint is performed in which all committed transactions are written to the extents and to any replicates. The server can be a Windows service or a temporary server started with **tmpstart**. This operation fails if the service is not running. The **stop** operation also fails if users are logged in unless the stop option */i* is specified. If the user does not have the Windows privilege to stop a service, **stop** prompts for the ID and password of a privileged GemStone account.

/i stops the GemStone service immediately even if users are logged in.

/m machineName

specifies the machine on which to perform the operation.

/w secs

specifies the maximum number of seconds the operation will wait for the service to respond. The default is 30 seconds.

gemStoneName

the name of the server; the default is gemserver63.

/h prints a usage line and exits

tmpstop

[/i] [/u gemstoneUserName [/p gemstonePassword]] [gemStoneName] [/h]

stops a GemStone server. In the process, a checkpoint is performed in which all committed transactions are written to the extents and to any replicates. The server can be either a Windows service or a temporary server started with **tmpstart**. This operation fails if the server is not running or the user doesn't have the GemStone SystemControl

privilege. The operation also fails if users are logged in unless the stop option **/i** is specified.

/i stops the GemStone server immediately even if users are logged in.

/u *gemstoneUserName*

The ID of a privileged GemStone account, typically DataCurator. If this option is not supplied on the command line, then **tmpstop** will prompt for a name.

/p *gemstonePassword*

The password for the GemStone account specified with the **/u** option. If this option is not supplied on the command line, then **tmpstop** will prompt for a password.

gemStoneName

the name of the server; the default is gemserver63.

/h prints a usage line and exits

query [**/m** *machineName*] [*gemStoneName*] [**/h**]

prints information about a GemStone service. This operation fails if service has not been created the Windows database. Any user can perform this operation.

/m *machineName*

specifies the machine on which to perform the operation.

gemStoneName

the name for the service; the default is print information about all GemStone services.

/h prints a usage line and exits

B.6 topaz

topaz [/r]	[/i] [/n <i>netLdiName</i>] [/h]
topaz /l	[/i] [/n <i>netLdiName</i>] [/e <i>exeConfig</i>] [/z <i>systemConfig</i>] [/h]
/l	invoke the linked version of Topaz
/r	invoke the RPC (remote procedure call) version of Topaz
/i	ignore the initialization file, <i>topazini.tpz</i>
/n <i>netLdiName</i>	the name of the GemStone network server; the default is (1) a GEMSTONE_NRS_ALL environment variable (2) “netldi63”/e <i>exeConfig</i> the GemStone executable dependent configuration file (applies only to linked sessions)
/z <i>systemConfig</i>	the GemStone system configuration file (applies only to linked sessions)
/h	displays a usage line and exits

This command invokes various forms of Topaz. The default is to invoke the remote procedure call version of Topaz. The arguments /e *exeConfig*, and /z *systemConfig* determine which configuration files **topaz** /l reads; see “GemStone Configuration Options” on page 371 for more information. The arguments to this command are optional, and are not needed for a standard invocation of Topaz. For further information, see the *GemStone Topaz Programming Environment*.

B.7 waitstone

waitstone	<code>[gemStoneName netLdiName] [timeout]</code>
<i>gemStoneName</i>	the name of the GemStone repository monitor, by default <code>gemserver63</code>
<i>netLdiName</i>	the name of the GemStone network server, by default <code>netldi63</code>
<i>timeout</i>	how many minutes to wait for GemStone to initialize before reporting a problem. Default is 0 minutes. 0 means wait forever; -1 means don't wait, try once and return the result.

This command reports whether the GemStone repository *gemStoneName* is ready to accept logins or whether *netLdiName* is ready to accept requests. During the first 10 seconds, waitstone tests every two seconds to see if the Stone or NetLDI is ready; thereafter, a new connection is attempted once every 10 seconds. When the service is ready, waitstone issues a message to `stdout`. If the service is not ready by the time the specified number of minutes have elapsed, waitstone reports an error. The *gemStoneName* and *netLdiName* arguments may be specified as a GemStone network resource string. (See Appendix C, "Network Resource String Syntax.")

This command returns 0 exit status if the operation is successful; otherwise, it returns a non-zero value.

—
|

Network Resource String Syntax

This appendix describes the syntax for network resource strings. A network resource string (NRS) provides a means for uniquely identifying a GemStone file or process by specifying its location on the network, its type, and authorization information. GemStone utilities use network resource strings to request services from a NetLDI.

C.1 Overview

One common application of NRS strings is the specification of login parameters for a remote process (RPC) GemStone application. An RPC login typically requires you to specify a GemStone repository monitor and a Gem service on a remote server, using NRS strings that include the remote server's hostname. For example, to log in from Topaz to a Stone process called "gemserver63" running on node "handel", you would specify two NRS strings:

```
topaz> set gemstone !@handel!gemserver63
topaz> set gemnetid !@handel!gemnetobject
```

Many GemStone processes use network resource strings, so the strings show up in places where command arguments are recorded, such as the GemStone log file. Looking at log messages will show you the way an NRS works. For example:

```
Opening transaction log file for read,  
filename = !tcp@oboe#dbf!\user1\gemstone\data\tranlog0.dbf
```

An NRS can contain spaces and special characters. On heterogeneous network systems, you need to keep in mind that shells have their own rules for interpreting these characters. If you have a problem getting a command to work with an NRS as part of the command line, check the syntax of the NRS recorded in the log file. It may be that the shell didn't expand the string as you expected.

NOTE

Before you begin using network resource strings, make sure you understand the behavior of the software that will process the command.

See each operating system's documentation for a full discussion of its own rules about escaping certain characters in NRS strings that are entered at a command prompt. If there is a space in the NRS, you can replace the space with a colon (:), or you can enclose the string in quotes (" "). For example, the following network resource strings are equivalent:

```
% waitstone !tcp@oboe#auth:user@password!gemserver63  
% waitstone "!tcp@oboe#auth user@password!gemserver63"
```

C.2 Defaults

The following items uniquely identify a network resource:

- communications protocol— such as TCP/IP
- destination node—the host that has the resource
- authentication of the user—such as a system authorization code
- resource type—such as server, database extent, or task
- environment—such as a NetLDI, a directory, or the name of a log file
- resource name—the name of the specific resource being requested.

A network resource string can include some or all of this information. In most cases, you need not fill in all of the fields in a network resource string. The information required depends upon the nature of the utility being executed and

the task to be accomplished. Most GemStone utilities provide some context-sensitive defaults. For example, the Topaz interface prefixes the name of a Stone process with the **#server** resource identifier.

When a utility needs a value for which it does not have a built-in default, it relies on the system-wide defaults described in the syntax productions in “Syntax” on page 432. You can supply your own default values for NRS modifiers by defining an environment variable named GEMSTONE_NRS_ALL in the form of the *nrs-header* production described in the Syntax section. If GEMSTONE_NRS_ALL defines a value for the desired field, that value is used in place of the system default. (There can be no meaningful default value for “resource name.”)

A GemStone utility picks up the value of GEMSTONE_NRS_ALL as it is defined when the utility is started. Subsequent changes to the environment variable are not reflected in the behavior of an already-running utility.

When a client utility submits a request to a NetLDI, the utility uses its own defaults and those gleaned from its environment to build the NRS. After the NRS is submitted to it, the NetLDI then applies additional defaults if needed. Values submitted by the client utility take precedence over those provided by the NetLDI.

C.3 Notation

Terminal symbols are printed in boldface. They appear in a network resource string as written:

#server

Nonterminal symbols are printed in italics. They are defined in terms of terminal symbols and other nonterminal symbols:

username ::= nrs-identifier

Items enclosed in square brackets are optional. When they appear, they can appear only one time:

address-modifier ::= [protocol] [@ node]

Items enclosed in curly braces are also optional. When they appear, they can appear more than once:

nrs-header ::= ! [address-modifier] {keyword-modifier} !

Parentheses and vertical bars denote multiple options. Any single item on the list can be chosen:

protocol ::= (tcp | serial | default)

C.4 Syntax

nrs ::= [*nrs-header*] *nrs-body*

where:

nrs-header ::= ! [*address-modifier*] {*keyword-modifier*} [*resource-modifier*]!

All modifiers are optional, and defaults apply if a modifier is omitted. The value of an environment variable can be placed in an NRS by preceding the name of the variable with "\$". If the name needs to be followed by alphanumeric text, then it can be bracketed by "{" and "}". If an environment variable named `f00` exists, then either of the following will cause it to be expanded: `$f00` or `${f00}`. Environment variables are only expanded in the *nrs-header*. The *nrs-body* is never parsed.

address-modifier ::= [*protocol*] [@ *node*]

Specifies where the network resource is.

protocol ::= (**tcp** | **serial** | **default**)

Supports heterogeneous connections by predicating address on a network type. If no protocol is specified, `GCI_NET_DEFAULT_PROTOCOL` is used. On UNIX hosts, this default is **tcp**.

node ::= *nrs-identifier*

If no node is specified, the current machine's network node name is used. The identifier may also be an Internet-style numeric address. For example:

```
!tcp@120.0.0.4#server!cornerstone
```

nrs-identifier ::= *identifier*

Identifiers are runs of characters; the special characters `!`, `#`, `$`, `@`, `^` and white space (blank, tab, newline) must be preceded by a `^`. Identifiers are words in the common sense.

keyword-modifier ::= (*authorization-modifier* | *environment-modifier*)

Keyword modifiers may be given in any order. If a keyword modifier is specified more than once, the latter replaces the former. If a keyword modifier takes an argument, then the keyword may be separated from the argument by a space or a colon.

authorization-modifier ::= ((**#auth** | **#encrypted**) [:] *username* [@ *password*])

#auth specifies a valid user on the target network. A valid password is needed only if the resource type requires authentication. **#encrypted** is used by GemStone utilities. If no authentication information is specified, the system will try to get it from the `.netrc` file. This type of authorization is the default.

username ::= *nrs-identifier*

If no user name is specified, the default is the current user.
(See the earlier discussion of *nrs-identifier*.)

password ::= *nrs-identifier*

If no password is specified, the system will try to obtain it from the user's
.netrc file. (See the earlier discussion of *nrs-identifier*.)

environment-modifier ::= (**#netldi** | **#dir** | **#log**) [:] *nrs-identifier*

#netldi causes the named NetLDI to be used to service the request. If no NetLDI is specified, the default is netldi63. When you specify the **#netldi** option, the *nrs-identifier* (page 432) is either the name of a NetLDI service or the port number at which a NetLDI is running.

#dir sets the default directory of the network resource. It has no effect if the resource already exists. If a directory is not set, the pattern "%H" (defined below) is used. (See the earlier discussion of *nrs-identifier*.)

#log sets the name of the log file of the network resource. It has no effect if the resource already exists. If the log name is a relative path, it is relative to the working directory. If a log name is not set, the pattern "%N%P%M.log" (defined below) is used. (See the earlier discussion of *nrs-identifier*.)

The argument to **#dir** or **#log** can contain patterns that are expanded in the context of the created resource. The following patterns are supported:

%H	home directory
%M	machine's network node name
%N	executable's base name
%P	process pid
%U	user name
%%	%

resource-modifier ::= (**#server** | **#spawn** | **#task** | **#dbf** | **#monitor** | **#file**)

Identifies the intended purpose of the string in the *nrs-body*. An NRS can contain only one resource modifier. The default resource modifier is context sensitive. For instance, if the system expects an NRS for a database file, then the default is **#dbf**.

#server directs the NetLDI to search for the network address of a server, such as a Stone or another NetLDI. If successful, it returns the address. The *nrs-body* is a network server name. A successful lookup means only that the service has been defined; it does not indicate whether the service is currently running. A new process will not be started. (Authorization is needed only if the NetLDI is on a remote node and is running in secure mode.)

#task starts a new Gem. The *nrs-body* is a NetLDI service name (such as “gemnetobject”), followed by arguments to the command line. The NetLDI creates the named service by looking first for an entry in %GEMSTONE%\sys\services.dat, and then in the user’s home directory for an executable having that name. The NetLDI returns the network address of the service. (Authorization is needed to create a new process unless the NetLDI is in guest mode.) The **#task** resource modifier is also used internally to create page servers.

#dbf is used to access a database file. The *nrs-body* is the file spec of a GemStone database file. The NetLDI creates a page server on the given node to access the database and returns the network address of the page server. (Authorization is needed unless the NetLDI is in guest mode).

#spawn is used internally to start the garbage-collection Gem process.

#monitor is used internally to start up a shared page cache monitor.

#file means the *nrs-body* is the file spec of a file on the given host (not currently implemented).

nrs-body ::= unformatted text, to end of string

The *nrs-body* is interpreted according to the context established by the *resource-modifier*. No extended identifier expansion is done in the *nrs-body*, and no special escapes are needed.

GemStone Kernel Objects

This appendix describes the predefined objects that are located in a freshly installed GemStone repository.

D.1 Users

The AllUsers object, an instance of UserProfileSet, contains the UserProfile objects of the users that are known to the repository. Initially, it has four elements: **SystemUser**, **DataCurator**, **GcUser**, and **Nameless**. *You must never delete these users.*

The **SystemUser** UserProfile is ordinarily used only for performing GemStone system upgrades. Certain system objects — including the GemStone-supplied kernel classes, along with their methods and class variables — are owned by the SystemUser and are stored in the System Segment. (That Segment also contains all instances of classes Character and SmallInteger.)

CAUTION

Logging in to GemStone as SystemUser is like logging in to your workstation as root — an accidental modification to a kernel object can cause a great deal of harm. Use the DataCurator account for system

*administration operations except those that **require** SystemUser privileges, such as upgrade and full restores.*

The **DataCurator** UserProfile is used to perform the data curator tasks described in the this manual. Most of the predefined GemStone objects listed in this section are owned by the DataCurator and are stored in the DataCurator Segment.

The **GcUser** UserProfile is used to control GemStone's garbage collection tasks. A person does not normally log into GemStone as **GcUser**. **GcUser** initially has only the GarbageCollection privilege. Its UserGlobals dictionary contains the parameters that control the reclaim and epoch garbage collection.

The **Nameless** UserProfile is for use only by other GemStone products. Do not use this account or change it unless instructed to do so by GemStone.

D.2 Dictionaries

UserGlobals. Each UserProfile object contains a symbol list, an Array of SymbolDictionaries that initialize a session so that it can resolve symbols at compile-time. The first element in the symbol list is always the SymbolDictionary UserGlobals, which initially contains three keys: #UserGlobals (corresponding to the dictionary itself); #MinutesFromGmt (different from **MinutesFromGMT** in the Globals dictionary and not used in this release); and #NativeLanguage (initially English).

Each user's UserGlobals dictionary is stored in that user's default Segment.

Globals. This SymbolDictionary defines the GemStone kernel classes and any other objects to which all GemStone users may need to refer. Table D.1 (on page 441) lists the contents of this dictionary. For information about the kernel classes, see the class comments in the image. The Globals dictionary is stored in the DataCurator Segment.

Published. This SymbolDictionary can be used to share objects among users. Objects in this dictionary can be read by one group (#Subscribers) and modified by another group (#Publishers). The #Publisher group can also be a subset of the #Subscriber group. The Published dictionary is primarily an example, so it provides minimal object deployment capability. The Published dictionary is stored in the Published Segment.

D.3 Non-Numeric Constants

true. This object (an instance of Boolean) is defined in the Globals dictionary, and is stored in the System Segment.

false. This object (an instance of Boolean) is defined in the Globals dictionary, and is stored in the System Segment.

nil. This object (an instance of UndefinedObject) is defined in the Globals dictionary and is stored in the System Segment.

D.4 Numeric Constants

Floating point constants are instances of class Float or class DecimalFloat. They are defined in the Globals dictionary and are stored in the System Segment. Refer to IEEE standards 754-1987 and 854-1987 for more information regarding their meanings in floating-point calculations.

DecimalPlusInfinity
DecimalMinusInfinity
DecimalPlusQuietNaN
DecimalMinusQuietNaN
DecimalPlusSignalingNaN
DecimalMinusSignalingNaN
PlusInfinity
MinusInfinity
PlusQuietNaN
MinusQuietNaN
PlusSignalingNaN
MinusSignalingNaN

D.5 Repository and Segments

SystemRepository. This Repository is defined in the Globals dictionary. The SystemRepository object itself is stored in the DataCurator Segment, and its indexable part contains references to all GemStone Segments.

GemStone represents all the disk space it uses as a single instance of class Repository. When GemStone is first installed, that Repository has the name SystemRepository. (The GemStone Smalltalk message `name:` can be used to subsequently change the name of the system Repository.) The

SystemRepository object initially contains six segments, three of which are public and named: the SystemSegment (owned by the SystemUser), the DataCuratorSegment (owned by the DataCurator), and the PublishedSegment (owned by SystemUser). New Segments may be created (added to the SystemRepository object) when new users are added.

SystemSegment. This Segment is defined in the Globals dictionary, and is referenced from the indexable part of the SystemRepository. The SystemSegment object itself is stored in the DataCurator Segment.

The SystemSegment is the default Segment for its owner, the SystemUser (who has write authorization for any of the objects in this Segment). The “world” (that is, the set of all GemStone users) is authorized to read, but not write, the objects in this Segment. In addition, the group #System is authorized to write in this Segment.

DataCuratorSegment. This Segment is defined in the Globals dictionary, and is referenced from the indexable part of the SystemRepository. The DataCuratorSegment object itself is stored in the DataCurator Segment.

The DataCuratorSegment is the default Segment for its owner, the DataCurator (who has write authorization for any of the objects in this Segment). The “world” (that is, the set of all GemStone users) is authorized to read, but not write, the objects in this Segment. No groups are initially authorized to read or write in this Segment.

Objects in the DataCuratorSegment include the Globals dictionary, the SystemRepository object, all Segment objects, AllUsers (the set of all GemStone UserProfiles), AllGroups (the collection of groups authorized to read and write objects in GemStone segments), and each UserProfile object.

NOTE

When GemStone is installed, only the DataCurator is authorized to write in this Segment. To protect the objects in the DataCurator Segment against unauthorized modification, other users should not write in this Segment.

PublishedSegment. This Segment is defined in the Globals dictionary, and is referenced from the indexable part of the SystemRepository. The PublishedSegment object itself is stored in the DataCurator Segment.

The PublishedSegment is owned by the SystemUser. The group #Subscribers is authorized to read in this Segment. The group #Publishers is authorized to read and write in this segment. The “world” is not authorized to read or write the objects in this Segment.

DbfHistory. DbfHistory is a String object residing in the DataCurator Segment that contains information regarding conversions and updates applied to the repository.

MinutesFromGMT. This SmallInteger is defined in the Globals dictionary and is reserved for use in future releases.

NativeLanguage. This Symbol is defined in the Globals dictionary (with an initial value of #English), and may be redefined in each user's UserGlobals directory. The NativeLanguage object permits GemStone to return error messages and other interactive messages in any of the supported languages. (Initially, only English is supported.)

D.6 Global Collections

AllGroups. This CanonicalStringDictionary is defined in the Globals dictionary, and is stored in the DataCurator Segment. Each Symbol in AllGroups corresponds to a group of users who have been authorized to read or write in one or more Segments. When GemStone is first installed, AllGroups contains the single symbol #System.

AllSymbols. This CanonicalStringDictionary is defined in the Globals dictionary, and is stored in the DataCurator Segment. Initially, it contains references to all Symbols created with GemStone itself. AllSymbols is in the DataCurator segment and is readable by all users.

AllUsers. The AllUsers object (a UserProfileSet) is defined in the Globals dictionary, and is stored in the DataCurator Segment. AllUsers contains the UserProfiles of all GemStone users. When GemStone is first installed, AllUsers contains three UserProfiles: SystemUser, DataCurator, and GcUser.

AllClusterBuckets. This ClusterBucketArray is defined in the Globals dictionary, and is stored in the DataCurator Segment. Each Symbol in AllClusterBuckets corresponds to a cluster bucket, which organizes a physical storage specification for a group of objects. When GemStone is first installed, AllClusterBuckets contains seven symbols, for the following predefined cluster buckets (listed by cluster id):

1. A generic bucket whose extent is "don't care". This bucket, the current default after session login, is invariant and may not be modified. Making this bucket invariant increases the fault tolerance of the system, and facilitates both building the kernel and repository conversion.
2. A generic bucket whose extent is "don't care".

3. A generic bucket whose extent is “don’t care”.
4. The kernel classes “behaviorBucket”, extent 1.
5. The kernel classes “descriptionBucket”, extent 1.
6. The kernel classes “otherBucket”, also used for AllSymbols, extent 1.
7. A generic bucket whose extent is “don’t care”.

ConfigurationParameterDict. This SymbolKeyValueDictionary is defined in the Globals dictionary, and is stored in the System Segment. Its keys list the names of the configuration parameters available to a session. Its values are only used internally in GemStone, to locate the values of the parameters themselves for an individual session.

ErrorSymbols. This SymbolDictionary is defined in the Globals dictionary, and is stored in the System Segment. It maps mnemonic symbols to error numbers.

GemStoneError. This SymbolDictionary is defined in the Globals dictionary, and is stored in the DataCurator Segment. Each key is a Symbol representing a native language, and is associated with an Array of error messages in that language.

Initially, this dictionary contains the single key #English.

InstancesDisallowed. This IdentitySet is defined in the Globals dictionary, and is stored in the System Segment. It is a collection of the GemStone classes for which you can not create instances. Some of these classes (like System) have no instances at all. A fresh GemStone installation already contains all possible instances of others (like Boolean and UndefinedObject).

Table D.1 Initial Contents of the Globals Dictionary

	Key	The object's class
Numeric Constants	#DecimalMinusInfinity	DecimalFloat
	#DecimalMinusQuietNaN	DecimalFloat
	#DecimalMinusSignalingNaN	DecimalFloat
	#DecimalPlusInfinity	DecimalFloat
	#DecimalPlusQuietNaN	DecimalFloat
	#DecimalPlusSignalingNaN	DecimalFloat
	#MinusInfinity	Float
	#MinusQuietNaN	Float
	#MinusSignalingNaN	Float
	#PlusInfinity	Float
	#PlusQuietNaN	Float
	#PlusSignalingNaN	Float
Non-numeric Constants	#false	Boolean
	#nil	UndefinedObject
	#true	Boolean
Repository and Segments	#DataCuratorSegment	Segment
	#DbfHistory	String
	#MinutesFromGMT	SmallInteger
	#NativeLanguage	Symbol
	#PublishedSegment	Segment
	#SystemRepository	Repository
	#SystemSegment	Segment
Collections	#AllClusterBuckets	ClusterBucketArray
	#AllGroups	CanonicalStringDictionary
	#AllSymbols	CanonicalStringDictionary
	#AllUsers	UserProfileSet
	#ConfigurationParameterDict	SymbolKeyValueDictionary
	#ErrorSymbols	SymbolDictionary
	#GemStoneError	SymbolDictionary
	#Globals	SymbolDictionary
	#InstancesDisallowed	IdentitySet

Table D.1 Initial Contents of the Globals Dictionary (Continued)

	Key	The object's class
GemStone Internal Objects	#AsciiCollatingTable	ByteArray
	#ConversionDict	SymbolDictionary
	#ConversionReservedOopMap	Array
	#DbConversionStatus	Array
	#DoubleByteAsciiCollatingTable	DoubleByteString
	#GcCandidates	RcQueue
	#GcCandidatesCount	RcCounter
	#GcHints	UndefinedObject
	#GsIndexingSegment	Segment
	#GcWeakReferences	Array
	#ImageVersion	SymbolDictionary
	#OldAllUsers	AbstractUserProfileSet
	#_remoteNil	UndefinedObject
	#SecurityDataSegment	Segment
	#SharedDependencyLists	DepListTable
	#VersionParameterDict	SymbolKeyValueDictionary
plus all kernel classes		

D.7 Current TimeZone

Each instance of `DateTime` includes a reference to a `TimeZone` object, which handles the conversion from the internally stored Greenwich Mean Time (GMT, also referred to as UTC or Coordinated Universal Time) and the local time. `TimeZones` encapsulate the daylight savings time (DST) rules, so a given GMT time is adjusted to local time based on `TimeZone` and the specific date. `TimeZones` are also used to calculate the internal stored GMT for newly created `DateTime` instances.

Each session has a current `TimeZone`, which is, by default, the system-wide default `TimeZone`. The current `TimeZone` is used to display times, and in `DateTime` creation when using methods that do not explicitly specify the `TimeZone`. In most cases, the initial system-wide default should be replaced as part of application installation or configuration. For details, see the *GemStone/S Installation Guide*.

`GemStone` uses the public domain `zoneinfo` database to create `TimeZone`, loading the information from platform- and language-independent binary files. If the rules

change for the TimeZone that your application uses, you should obtain new binary files and use them to update the GemStone internal TimeZone instances. The process for obtaining new binary files is described in the following section, “Zoneinfo”.

Depending on the nature of the rules change, you may also need to update references from DateTime instances to the new TimeZone instance, or possibly update the DateTime internal offsets.

There are a number of ways to create TimeZone instances for your application:

- **GemStone’s time zone database.** Determine the correct time zone descriptor name for your local time zone. With this, you can create the new TimeZone instance using the time zone database provided with GemStone.

```
newTZ := TimeZone fromGemPath:  
'%GEMSTONE%\pub\timezone\etc\zoneinfo\Europe\Zurich'
```

- **Your own time zone database.** With the time zone descriptor name for your TimeZone, you can specify the full path to the time zone information.

```
newTZ := TimeZone fromGemPath: yourPath, '\Europe\Zurich'.
```

You must then install this TimeZone instance as the current and default time zone.

Zoneinfo

The widely used public-domain time zone database, **ZoneInfo** or **tz**, contains code and data that records time zone information for locations worldwide. It is updated periodically when boundaries or rules change in any of the represented locations.

For more information about ZoneInfo, see the website:

```
http://www.twinsun.com/tz/tz-link.htm
```

Each record in the tz database represents a location where all clocks are kept on the same time as each other throughout the year, coordinating any time adjustments such as DST, and have done so for many years. Locations are identified by continent (or ocean, for islands) and name, which is usually the largest city within the region — for example, America/Los_Angeles, Europe/London, etc.

The public domain tz database is distributed as text files, which can be compiled into binary files using the associated tz compilers. GemStone’s TimeZone implementation uses the compiled binary form, which is also used by the Solaris and Linux operating systems.

If you need updated tz files, as in the case where time zone rules change unexpectedly, you may update your tz database by downloading the most recent source files, and compiling them into binary form using the zic timezone compiler.

The most recent versions of the tz data files can be downloaded from:

```
ftp://elsie.nci.nih.gov/pub/tzdata*.tar.gz.
```

The source code for the zic compiler, and other tz utilities, is available from the same site at:

```
ftp://elsie.nci.nih.gov/pub/tzcode*.tar.gz
```

TZ

The TZ environment variable on Windows does not use the same time zone names as tz, and does not affect the Time Zone adjustments within GemStone.

Environment Variables

This appendix lists the environment variables used by GemStone. The list has two parts: variables intended for public use, and variables that are reserved for internal use.

E.1 Public Environment Variables

The following environment variables are intended for user by customers. The variable GEMSTONE is required; the others may be useful in particular situations.

GEMSTONE

The location of the GemStone Object Server software, which must be a full path, such as D:\GemStone63.

GEMSTONE_CHILD_LOG

Used by parent process to tell child process the name of its log file. To keep the child's log from being deleted when the process terminates normally, unset this variable in the appropriate script, such as %GEMSTONE%\sys\gemnetobject.bat.

GEMSTONE_EXE_CONF

The location of an executable-dependent configuration file; see "Creating an Executable Configuration File" on page 376.

GEMSTONE_LANG

The name of a translated message file in %GEMSTONE%\bin. (This file is not provided with GemStone.) For further information, see “Specifying a Language” on page 450.

GEMSTONE_LOG

The location of system log files for the Stone repository monitor and its child processes. For further information, see “GemStone System Logs” on page 196.

GEMSTONE_NRS_ALL

Sets a number of network-related defaults, including the type of user authentication that GemStone expects. For further information, see “To Set a Default NRS” on page 75.

GEMSTONE_SYS_CONF

Location of a system-wide configuration file; see “How GemStone Uses Configuration Files” on page 372.

GS_CFTIME

The display format string for use when displaying a date and time in a log header or entry. If not set, the US default is used. GS_CFTIME is set to a C format variable display string, such as `'%Y-%m-%d %H:%M:%S'`.

GS_CORE_TIME_OUT

The number of seconds to wait before a catastrophically failing GemStone/S process writes a core file and terminates—by default, 60 seconds. To determine the cause of a problem, GemStone/S Technical Support needs a stack trace, usually derived from the core file. Under some circumstances, however, core files may be impractically large or otherwise unusable; in such cases, a stack trace can be extracted directly from the failing but not yet terminated process by attaching a debugger to it. Increasing the value of this variable increases the time available to attach the debugger. If you are facing this situation, GemStone/S Technical Support will recommend a new value for this variable and work with you to analyze the problem.

GS_DISABLE_KEEPAKIVE

A non-empty string disables the network keepalive facility. For further information about keepalive, see “Disrupted Communications” on page 70.

GS_DISABLE_SIGNAL_HANDLERS

To enable this variable, set it to any value; the actual setting does not matter. When enabled in the environment for a Gem process, the Gem sessions will not attempt to handle SIGSEGV, SIGBUS, or SIGILL signals, but will shut down immediately. This avoids side effects with user action or client Smalltalk code.

GS_MAKE_EVENTS_GLOBAL

To disable global visibility of some GemStone resources, this environment variable may be set to 0 (zero).

upgradeLogDir

The location for log files produced during the upgrade of a repository for a new version of GemStone.

System Variables Used by GemStone

GemStone uses the following system variables that exists for other purposes:

EDITOR

Used by Topaz to determine which editor to invoke.

PATH

The search path of locating executable files.

E.2 Reserved Environment Variables

The following environment variables are reserved for internal use. Customers should not define these variable for use with GemStone unless specifically instructed to do so. Please refrain from using these variables for other purposes.

__DISABLE_GSAIO

_POSIX_OPTION_ORDER

GCIRTL_BASELIBNAME

GEMSTONE*

All environment variable names beginning with “GEMSTONE” other than those above are reserved.

GS_*

All environment variable names beginning with “GS_” other than those above are reserved.

NT_PARENT_PID

netldinn

runpgsvr

—
|

Localization

This appendix addresses the following topics related to localization:

- Translation files for messages (page 450)

How to create and compile the source of the GemStone error file and how to create a similar file for another language.

- GemStone Smalltalk class Locale (page 459)

How to obtain and override operating system locale information in GemStone.

- Extended Character Set support (page 460)

How to process and collate String data that includes extended Characters (that is, beyond the basic set of 256 Characters).

F.1 Translation Files for Messages

GemStone prints error and advisory messages by inserting arguments into text that it extracts from a language-dependent, pre-compiled error file. GemStone currently provides only one such file, %GEMSTONE%\bin\englis63.err. This section explains how to create and compile the source of that file and how you can create a similar file for another language.

The message system described in this appendix operates outside of object memory (that is, when the user is not logged in to a GemStone session). When users are logged in, messages can be translated through GemStone Smalltalk's LanguageDictionary. For further information, see the *GemStone Programming Guide*.

Specifying a Language

All GemStone executables infer the user's native language from the environment variable GEMSTONE_LANG, which should be the name of the language. GemStone maps this name to the file *language63.err*. If GEMSTONE_LANG is not defined, the default value of *language* is "englis". GemStone uses the standard DLL search order to locate this file:

1. The directory from which the application was loaded.
2. The current directory.
3. The 32-bit Windows system directory. GemStone uses the GetSystemDirectory function to obtain the path of this directory. The name of this directory is SYSTEM32.
4. The 16-bit Windows system directory. There is no Win32 function that obtains the path of this directory, but it is searched. The name of this directory is SYSTEM.
5. The Windows directory. GemStone uses the GetWindowsDirectory function to obtain the path of this directory.
6. The directories that are listed in the PATH environment variable.

The Message Compiler

GemStone messages are stored in a pre-compiled error file, %GEMSTONE%\bin*language63.err*, for efficient retrieval at run time. Users who want to translate the default *englis63.err* into another language can regenerate the language source by running the **msgcom** utility to produce a text file. After

translation, you can compile the new language source by again invoking **msgcom**. The syntax is

```
msgcom totext infile outfile
msgcom fromtext infile outfile [hashsize]
```

where *hashsize* is an optional parameter for use with **fromtext** to override the default hashtable size in the resulting error file. For example, the following re-creates the source for the default error file and places it in the file `english.lang`:

Example F.1

```
c:\> %GEMSTONE%\bin\msgcom totext
      %GEMSTONE%\bin\englis63.err english.lang
      ...
      wrote 187044 characters
```

The Language Source File

This section describes the language source file syntax, semantics, and rules for resolving conflicts in argument cardinalities. The compiled contents of a language file are read at run time to create a language-specific error message.

Example F.2 contains two parts that show the steps by which the start-up utility displays a pair of start-up messages familiar to GemStone administrators:

- The language file entries, which map the arguments to message text.
- The resulting messages for sample arguments.

Example F.2

```
startstone.info (1 2):\
startstone[Info]:\n\
  GEMSTONE_SYS_CONF=%s\n\
  GEMSTONE_EXE_CONF=%s\n

startstone.already (1):\
startstone[Info]: checking if server %s is already running...\n
```

```
startstone[Info]:
  GEMSTONE_SYS_CONF=/user2/Gemstone6.3/data/system.conf
  GEMSTONE_EXE_CONF=/user2/application.conf
startstone[Info]: checking if server gemserver63 is already running...
```

Language File Syntax

A language file provides a mapping from an error symbol to a piece of text and a description of the ordering of arguments. This is reminiscent of the Smalltalk mechanism with LanguageDictionary and draws upon the `printf()` syntax.

A language file is translated as follows:

1. If the last character on a line is backslash (\), the next line (if any) is appended to it. This process is repeated if necessary. The resulting line must be less than 4096 characters.
2. If the line is empty, or the first non-blank character on the line is a sharp (#), the line is discarded.
3. Otherwise, the line is a mapping line, and has the following syntax:

```
<mapping_line> ::= <symbol> [ <ordering> ] ":" <result_text>
<ordering> ::= "( { <numeral> } )"
```

where a *<symbol>* is any run of non-blank characters excluding "(" or ":", *<result_text>* is arbitrary text (translation rules given below), and *<numeral>* is zero or more non-negative base-10 numerals that determine the order in which arguments are substituted in *<result_text>*. The use of *<ordering>* is described further just ahead.

Language File Semantics

A C program creates an error message by passing an error symbol and a list of arguments. The number and types of the arguments are known. The order in which the arguments are passed is known as the "canonical ordering." In Example F.2 (on page 451), the first error symbol is "startstone.info" and there are two arguments, which are the configuration file paths.

Example F.2 also illustrates the GemStone practice of creating the error symbol from a combination of a module or executable name ("startstone") and a subordinate identifier (such as "checking"). This convention helps to organize the large number of messages.

If the error symbol cannot be found, a “desperation message” is printed. For example, if the error symbol is “frobnitz”, and the arguments are 1, 2, and “foo”, the resulting desperation message is:

```
[frobnitz 1 2 foo]
```

This desperation message has two important features:

- The error symbol itself and all of its arguments are displayed.
- Because GemStone error messages are often composed out of other error messages, the surrounding brackets indicate the scope of the message and its arguments. The brackets also provides an indication that the message is not translated.

The ordering clause in a mapping line specifies the order in which the actual arguments are to be substituted into the result text. A “1” in the ordering clause refers to the first argument in the canonical ordering, a “2” to the second, etc.

The mapping process effectively gives three different argument cardinalities:

ACTUAL The number of arguments actually passed.

EXPECTED The number of arguments expected, implied by the largest integer listed in the ordering clause.

USED The number of arguments actually used in the result line.

The following mapping line uses three arguments but switches their order from that in the calling statement:

```
frobnitz (2 1 3): The %d is not %s in the %s.\n
```

A matching call to the `saymessage` executable would contain three actual arguments:

```
saymessage frobnitz sleeping 29 bed
```

and the resulting text would be this:

```
The 29 is not sleeping in the bed.
```

If a message has more than `GCI_MAX_ERR_ARGS` arguments (defined in `%GEMSTONE%\include\gci.ht`), an error results. Numerals that are higher than the actual number of arguments are permitted, but will print as “0” in the resulting message.

Arguments can be omitted in an ordering clause or used more than once. However, the total number of arguments listed in the ordering clause is still limited to `GCI_MAX_ERR_ARGS`.

Conflicting Argument Cardinalities

If the ACTUAL, EXPECTED, and USED argument cardinalities differ, the resulting error message attempts to do something reasonable. In the following discussion, the calling statement has the three arguments from the previous example (unless stated otherwise):

```
saymessage frobnitz sleeping 29 bed
```

1. ACTUAL == EXPECTED < USED

Suppose the language file uses four arguments:

```
frobnitz (2 1 3):The %d is not %s %s in the %s.\n
```

Then the resulting message will be

```
The 29 is not sleeping bed in the %s.
```

Argument patterns with no actual argument are simply not translated.

2. ACTUAL == EXPECTED > USED

Suppose the language file uses only two arguments:

```
frobnitz (2 1 3):The %d is not %s.\n
```

Then the resulting message will be

```
The 29 is not sleeping.
```

The format of the messages acknowledges the presence of the third argument and intentionally fails to print it. This is acceptable.

3. ACTUAL > EXPECTED

Suppose the language file contains the entry:

```
frobnitz (2 1):The %d is not %s.\n
```

but the symbol “frobnitz” is invoked with actual arguments “sleeping”, “29”, “bed”, and “foo”. Then the result message will be

```
["The %d is not %s.\n" frobnitz sleeping 29 bed foo]
```

The system knows that more arguments are present than would actually be printed, so the “desperation” message is printed. Notice that the result text is included at the beginning of the message.

4. ACTUAL < EXPECTED == USED

Suppose the language file contains the entry:

```
frobnitz (2 1 3):The %d is not %s in the %s.\n
```

but the symbol “frobnitz” is invoked with only two arguments, “sleeping” and “29”. Then the result message will be

```
The 29 is not sleeping in the [null].
```

The third argument is known to be bogus and is printed as a “[null]”.

5. ACTUAL == USED > EXPECTED

Suppose the language file using three arguments but only has ordering for (expects) two:

```
frobnitz (2 1):The %d is not %s in the %s.\n
```

If the symbol “frobnitz” is invoked with actual arguments “sleeping”, “29”, and “bed”, the result is

```
["The %d is not %s in the %s.\n" frobnitz sleeping 29  
bed]
```

This example is analogous to case 3. The language file entry declares that it will only print two arguments; hence, it is considered better to print the desperation message than to omit the third argument. As in case 3, the result text also is printed in the desperation message.

6. ACTUAL == USED < EXPECTED

Suppose the language file contains an entry that uses three arguments but has ordering for (expects) four:

```
frobnitz (2 1 3 4):The %d is not %s in the %s.\n
```

If the symbol “frobnitz” is invoked with actual arguments “sleeping”, “29”, and “bed”, then the resulting message is

```
The 29 is not sleeping in the bed.
```

The system knows the fourth argument is bogus, but nevertheless it uses the language file entry to format the message.

The Result Text

The result text is translated according to `printf()` rules. To recapitulate the `printf()` rules:

“\” escapes the character that follows it, with these exceptions:
 \b = backspace.

\f = form feed,
\n = newline,
\r = carriage return,
\t = tab,
\v = vertical tab (control-K, ASCII 11)
\nnn = ASCII character with octal value nnn

“%” indicates the beginning of an argument field. “%%” refers to a literal “%” in the result text. Otherwise, an input argument is printed in place of the argument field.

An argument field can be quite complex; for example, “%#-32IX”.

In translating arguments, the following exceptions to the `printf()` rules apply:

- If more argument fields are specified in the result text than are actually passed, the superfluous argument fields are not replaced.
- If the type specified in an argument field varies egregiously from the actual type passed (such as string vs. int vs. float), the actual argument is printed with a minimal argument field that agrees with its actual type (such as %s, %ld, or %g).

Language File Errors

It is not reasonable to try to diagnose language file problems in a language-independent manner. Thus, problems in the language file are always diagnosed in English and printed on standard error. This section provides several examples along with brief explanations:

ErrMsgInit (warning): no language file %s

The given language file cannot be opened.

symbol missing in %s near line %d

The entire line was scanned without finding a colon (:).

)" missing in %s near line %d

An ordering term was found (left parenthesis), but no matching right parenthesis was found.

)" expected in %s near line %d

Something besides integers was found in an ordering term.

message missing in %s near line %d

The entire line was scanned without finding a colon (:).

numeral out of range in %s near line %d

An ordering numeral with value greater than GCI_ERR_MAX_ARGS was specified.

ErrMsg!findErrSym: %s defined again near line %ld\n",

An error symbol is multiply defined. The point of the second definition is given.

too many arguments in %s near line %d

The list of arguments is too long.

Creating New Message Files

This section discusses the subtleties, pitfalls, and stylistic points in writing error messages.

Most importantly, **do not** translate the symbol itself. This string is the key used by the message subsystem to locate the message text.

It is probably easiest to start by using **msgcom** to create a text version of the existing messages the basis for a new error message file. See “The Message Compiler” on page 450.

If a GemStone message has arguments, they have been ordered in the executables and shell scripts in an ordering convenient for English grammar. If you need to reorder arguments (for instance, adjective after noun in Romance languages), modify the ordering clause.

Note very carefully the presence or absence of newlines (\n) at the end of messages. Some messages are intended to be used within other messages, and thus do not end with a newline.

Please be very careful to use grammatically complete and correct language constructions. It is not possible for GemStone Engineering to proofread and correct your work. It has been the goal of GemStone Engineering to use complete English sentences where possible.

Formatting Tips

Quite a bit of thought has gone into formatting of some of the messages, especially those in two categories:

- Messages written to Stone's standard output (GemStone log messages) are uniformly indented three spaces, with other explanatory data indented beyond that. When you translate these messages, keep in mind what the aggregate of these messages in the log file will look like.
- HostFaultHandler messages (core dump, segmentation violation, child process death, and so forth) are all formatted to appear within a "box." First of all, they do not have trailing newlines, since the box drawing code needs to right-pad the text. Second, the lines typically have a "title" and "contents" parts, and these are all formatted to line up in an aesthetically pleasing manner.

Untranslated Messages

A few categories of messages in the system don't translate to other languages:

- GemStone Copyright Notice—This copyright notice has its text embedded in the executable for legal purposes. Furthermore, the copyright notice is binding in all countries, even though it is in English. Thus, it is not possible to affect (or suppress) the copyright message.
- Assertion Failures—There are places, even in the production executables that we ship, where if things get out of hand we will crash the executable with a (typically) cryptic message and a core file. These failures always indicate a problem that should be referred to GemStone Customer Support. These messages do not go through the error message subsystem and consequently cannot be translated.
- Bootstrap and Error Subsystem Messages—The shell scripts try to figure out the current language and to use that language in their messages. However, if the installation is defective, we have no recourse but to print a message in English. By the same token, the installation script has a window during which its messages must appear in English. Similarly, if there are errors in the language file (syntax errors, error symbol defined more than once, and so forth), we print a message in English.

Any other messages that don't translate are oversights on the part of GemStone Engineering and should be reported as bugs.

Message Context

It may not be clear from context what the purpose of many of the error messages is. Please direct inquiries to GemStone Customer Support. We will provide you with an explanation, and will insert explanatory comments into the next release of our English language version of the text.

Note that, by the same token, it is important that the comments in the language file also be translated, where possible. This is to facilitate the potential for second-generation language files (that is, English to French to Polish to Finnish to....).

F.2 Class Locale

The class `Locale` allows you to obtain operating system locale information and use or override it in `GemStone`. `GemStone` currently only uses the `decimalPoint` setting, to provide localized reading and writing of numbers involving decimal points. Note that Smalltalk syntax requires the use of `'.'` as the decimal point separator, so expressions involving literal floating point numbers within Smalltalk code will still require use of the `'.'`, regardless of `Locale`.

To override the operating system locale information, use the following message:

```
Locale Class >> setCategory: categorySymbol locale: LocaleString
```

The `LocaleString` passed to `setCategory:locale:` must be defined on the host machine.

Table F.1 lists the valid category symbols.

Table F.1 Valid Category Symbols for Locale

<code>#LC_CTYPE</code>	Character handling
<code>#LC_NUMERIC</code>	Decimal point handling
<code>#LC_TIME</code>	Date and time handling
<code>#LC_COLLATE</code>	Collation setting
<code>#LC_MONETARY</code>	Monetary handling
<code>#LC_ALL</code>	All locale categories

To use decimal localization appropriate for Germany:

```
Locale setCategory: #LC_NUMERIC locale: 'German (Germany)'.
```

The following method returns a `Locale` object with the locale information for the current session:

```
Locale Class >> current
```

The following method returns the decimalPoint setting for the current Locale:

```
Locale decimalPoint
```

NOTE

You can use similar methods to obtain settings for other fields, but only decimalPoint is significant in this release.

By passing in an argument of false, the following methods allow you to convert a String to a Float without consideration of the current Locale setting:

```
Float Class >> fromString:useLocale:
```

```
DecimalFloat Class >> fromString:useLocale:
```

For more information, see the image documentation for locale.

F.3 Extended Character Set Support

GemStone/S 6.3 supports the ability to process and collate String data that includes extended Characters (that is, beyond the basic set of 256 Characters). This allows the various Character test, comparison, and conversion methods to work correctly across the full range of Characters that can be represented in one or two bytes. You can control the contents of the character data tables that drive these methods, and can either use tables based on the Unicode Standard or design your own, based on your particular application requirements.

If you do not require more than the basic 256 Character set, you do not need to do anything. By default, GemStone uses basic 256 Character set tables, which provide the best performance. Extended Character Set support provides the additional abilities without compromising performance for applications that do not need them.

Extended Character Set support includes:

- **Default Built-in Tables** — By default, GemStone/S 6.3 comes with basic character set tables for the 0–255 Character range, based on the Unicode Standard.
- **16-bit Unicode Standard** — You can extend the character data tables to support the Unicode Standard up through all Characters that can be represented with two bytes (0–65535).

- Flexible upgrade and customization — You can build your own character data tables, or update your applications when there are new releases of the Unicode Standard.

CAUTION

Exercise caution when using extended character sets. The power to modify character tables means that it is also possible to corrupt these tables in a way that breaks Topaz command line processing. If a corrupt character table is installed that renders the system unusable, see “Troubleshooting” on page 470.

Character Set Representation

Categories

Character categories are based on the Unicode Standard, which provides categories for all possible Characters. Table F.2 lists all the Unicode categories. While some of these Character categories are commonly used, other categories are more rare and are not used in English or Latin-based languages.

Table F.2 Character Category Codes and Symbols

1	#Lu	Letter, Uppercase
2	#Ll	Letter, Lowercase
3	#Lt	Letter, Titlecase
4	#Lm	Letter, Modifier
5	#Lo	Letter, Other
6	#Mn	Mark, Nonspacing
7	#Mc	Mark, Spacing Combining
8	#Me	Mark, Enclosing
9	#Nd	Number, Decimal Digit
10	#Nl	Number, Letter
11	#No	Number, Other
12	#Pc	Punctuation, Connector
13	#Pd	Punctuation, Dash
14	#Ps	Punctuation, Open/Start
15	#Pe	Punctuation, Close/End
16	#Pi	Punctuation, Initial Quote

Table F.2 Character Category Codes and Symbols (Continued)

17	#Pf	Punctuation, Final Quote
18	#Po	Punctuation, Other
19	#Sm	Symbol, Math
20	#Sc	Symbol, Currency
21	#Sk	Symbol, Modifier
22	#So	Symbol, Other
23	#Zs	Separator, Space
24	#Zl	Separator, Line
25	#Zp	Separator, Paragraph
26	#Cc	Other, Control
27	#Cf	Other, Format
28	#Cs	Other, Surrogate
29	#Co	Other, Private Use
30	#Cn	Other, Not Assigned

Titlecase category

In addition to uppercase and lowercase, the Unicode Standard provides the case-related category Titlecase (#Lt). This is a special case for composite characters that incorporate multiple individual characters—for example, the Unicode Character code 0x01C5 (decimal 453), DŽ. (Such characters are rare; there are only 12 such characters in the Unicode Standard.) Titlecase of these composite character forms consists of an Uppercase first character, followed by all remaining characters in lowercase. In this example, the uppercase would be DŽ, the lowercase would be dž, and the titlecase DŽ.

For most letters, Titlecase is the same as Uppercase. Titlecase is an optional feature in GemStone's formatted tables.

Configuring Your Application to Use Extended Character Sets

If your application uses more than the standard 256 Characters, you will need to define Character Data Tables that include the additional Characters, in addition to the basic 256. We recommend that you add only the Characters that you require. The full Unicode allows for 65K Characters, but Character table storage in larger tables will take up more memory space.

GemStone represents Character data in two ways. For efficient loading during login, the tables are stored as a Primitive Character Table, an Array of ByteArrays, each containing numerically encoded information. For users who need to view or edit the Character data, the same information can be represented as a structured table, the Structured Character Table, consisting of an Array of Arrays with Character instances and Symbols.

Some methods work with structured table information, while others expect the lower-level ByteArray representation.

#CharacterDataTables

The Globals SymbolDictionary includes the variable #CharacterDataTables, which is used to hold a user-defined Primitive Character Table. This variable is checked during login for each session. If the variable is not set, the session uses the default built-in 256 character tables. If the variable is set, the ByteArray tables stored in it are loaded into the internal tables and are used for all subsequent character operations.

Primitive Character Tables

The Primitive Character Table consist of three tables:

- The Dispatch Table, mapping unicode value to index in the main table.
- The Main Table, containing the numeric data values for uppercase and lowercase. This table is in collation sequence order.
- The TitleCase Table containing information for Characters with titlecase forms, if any.

Structured Character Table

For ease in viewing, updating, and modifying these tables, a more structured format is used for representing character data. A Structured Character Table is formatted as an Array of elements, arranged according to character collation order. Each element is an Array containing the following entries:

- The character for this entry.
- The symbolic character category code.
- Uppercase character (if a letter) / Numerator (if numeric).
- Lowercase character (if a letter) / Denominator (if fraction).
- (Optional) Titlecase character

For example, in the default Structured Character Table, the 73rd element is the letter \$a (Unicode/ASCII 97). The array at this index contains the following:

```
#( $a #Ll $A $a )
```

The equivalent line in the printed output of the Primitive Character Table would be:

```
65/65: 1 65 97
```

Corresponding to:

```
(table index)/(unicode) (category Code) (uppercase)
(lowercase)
```

Loading Extended Character Sets

GemStone provides the 65K Unicode Character Data Set, which you can load into your repository to allow you to immediately work with all Characters.

To load this into your image, as SystemUser, execute the following and commit:

```
Character activateCharTablesFromFile:
  '$GEMSTONE/goodies/CharTableUnicode.dat'
```

For a customized version of the Character Set, you can load the Primitive Character Table to a Structured Character Table, and modify the Structured Character Table by adding the new Characters you will be using. You can then export this to a file in passivated format, and load it into the Primitive Character Table.

To do this:

1. Create an instance of Structured Character Table, and place this in a temporary variable. To begin with, you may wish to load the default 256 basic character table.

For example:

```
| passivatedData |
passivatedData := PassiveObject fromServerTextFile:
  '$GEMSTONE/goodies/CharTableDefault.dat'.
UserGlobals at: #MyCharacterDataTables put:
  (passivatedData activate)
```

2. Add the required entries to this table. Each entry is an Array formatted as described on page 463. The entries must be positioned in the Table (Array of

Arrays) in the desired sort order, not added to the end (unless the new Character should be sorted last in any collation sequence).

For example, if you would like to include the characters Š (Unicode 352) and š (Unicode 353), which would follow S and s in collation sequence respectively, you might do the following:

```
MyCharacterDataTables
  add: (Array
    with: (Character withValue: 352)
    with: #Lu
    with: (Character withValue: 352)
    with: (Character withValue: 353))
  after: #( $S #Lu $S $s ).
MyCharacterDataTables
  add: (Array
    with: (Character withValue: 353)
    with: #Ll
    with: (Character withValue: 352)
    with: (Character withValue: 353))
  after: #( $s #Ll $S $s ).
```

3. When you are sure your changes are correct, as SystemUser, execute the following and commit:

```
Character installCharTables: MyCharacterDataTables
```

This converts the Structured Character Table into equivalent byte arrays and places them into the Globals variable #CharacterDataTables, to be loaded by all later sessions on login.

CAUTION

If the table is incorrectly formatted, it is possible to render your system unusable. For details, see “Troubleshooting” on page 470.

It is also possible to affect or break indexes that rely on String sequencing. For this reason, we recommend you that drop any indexes based on Strings in your System before modifying the character tables.

4. If you wish to make further additions based on the currently customized Primitive Character Table, you may create the Structured Character Table based on your current image information by executing:

```
Character charTables
```

This reads the Primitive Character Table in #CharacterDataTables and returns the equivalent Structured CharacterTable.

Character Instance Methods

The following Character instance methods use the features of the Extended Character Set support:

```
isDigit
isLetter
isLowercase
isUppercase
isSeparator
isVowel
```

Two Character instance methods provide additional support for the Extended Character Set:

```
isTitlecase
```

Returns true if this character is a Titlecase character, false otherwise.

```
asTitlecase
```

Returns the Titlecase version of this character, or the Uppercase if there is no Titlecase.

Character Class Methods

The following Character class methods provide additional support for the Extended Character Set:

```
categoryId: aSymbol
```

Given a character category *aSymbol*, returns the numeric ID.

```
categorySymbol: anInteger
```

Given a character category whose ID is *anInteger*, returns the category symbol.

```
charTables
```

Returns the structured representation for the character data tables recorded in Globals variable #CharacterDataTables.

```
activateCharTablesFromFile: aFileName
```

Installs the character data table information recorded in *aFileName* (in GemStone passivate format) to the Globals variable #CharacterDataTables. The Character class method `passivateCharTablesToFile:` (page 467) is used to generate this file.

`passivateCharTablesToFile`: *aFileName*

Writes the contents of the Globals variable `#CharacterDataTables` to *aFileName*, using the GemStone passivate mechanism. To read this file back into `#CharacterDataTables`, use the Character class method `activateCharTablesFromFile`: (page 466).

`installCharTables`: *tableInfo*

Converts a structured character data table into appropriately formatted byte arrays and then places them into the Globals variable `#CharacterDataTables` for use in this and subsequent sessions. You must be `SystemUser` to execute this method.

CAUTION

Installing incorrectly formatted character table data will break Character and String test, comparison, and conversion operations, including command line processing, to a point where the system will be impossible to use. If this occurs, see “Troubleshooting” on page 470.

Changing the collation order of Characters will break any indexes that are keyed off of Strings or DoubleByteStrings. Before changing the tables, remove all such indexes, install the new tables, and then reconstruct the indexes.

Character Table Data Files

The `$GEMSTONE/goodies` directory contains two files in GemStone passivate format:

`CharTableDefault.dat`

Character table data for the default table, in structured form. You can use this file to view the contents of the default built-in tables.

`CharTableUnicode.dat`

Character table data for 16-bit Unicode, in low-level `ByteArray` form. You can use this file to install the extended Unicode tables. (See “Common Tasks” on page 468.)

The Unicode Database

The Unicode Consortium is an international standards organization that produces the Unicode Database, which provides unique codes for all Characters in all Character Sets. The database continues to develop; GemStone 6.3 uses Unicode version 4.1.0.

For more information on this database, refer to:

<http://www.unicode.org/Public/UNIDATA/UCD.html>

The Unicode Consortium provides code charts by script as well as a single master list of all characters, presented in an ASCII-only, comma-delimited version. Version 4.1.0 of this file has been used to create the ByteArray tables, and is provided in passivated object form.

This table can be found at

<http://www.unicode.org/Public/UNIDATA/UnicodeData.txt>

If the standard file changes, and you need to recreate the internal tables, GemStone provides the following utility:

```
$GEMSTONE/goodies/UnicodeData.gs
```

Contains GemStone Smalltalk code that you can file in (as SystemUser) to create the UnicodeData class, which includes various utilities for working with the Unicode Character Database.

Methods of interest in the UnicodeData class include:

```
UnicodeData Class >> loadFromFile: fileName
```

Loads the contents of the Unicode Database from the specified file.

```
UnicodeData >> generateTables
```

Generates structured character data tables from the Unicode data. The result from this method can then be installed using

```
Character>>installCharTables:.
```

Common Tasks

This section describes several common procedures for using the GemStone/S Extended Character Set.

Viewing current character data tables

To view the contents of the internal character data tables currently in use:

1. Log in to a linked Topaz session.
2. Execute:

```
Character _dumpCharTables
```

This writes output to stdout (that is, to the Gem log for an RPC session, or to the linked Topaz session output).

Viewing the structured version of the character data tables

When using the default built-in 256 character data tables, execute the following:

```
(PassiveObject fromServerTextFile:
 '$GEMSTONE/goodies/CharTableDefault.dat') activate
```

When using the Globals variable #CharacterDataTables to override the default, execute:

```
Character charTables
```

Installing the 16-bit Unicode Standard character data table

1. As SystemUser, execute:

```
Character activateCharTablesFromFile:
 '$GEMSTONE/goodies/CharTableUnicode.dat'
```

2. Commit.

Installing a customized character data table

1. Construct your table as required, using formatting information provided earlier in this section. Store the table in an accessible location, for example:

```
UserGlobals at: #MyCharacterDataTables
```

2. As SystemUser, execute:

```
Character installCharTables: MyCharacterDataTables
```

3. Commit.

Installing an updated standard character data table

To install an updated 16-bit Unicode Standard character data table (when a new release of the Unicode Standard comes out):

1. Download the updated Unicode Database (note that this URL may change):

```
http://www.unicode.org/Public/UNIDATA/UnicodeData.txt
```

2. Save this to a file named (for example) `unicode.dat`.
3. Log in to a Topaz session as SystemUser.
4. File-in and commit `$GEMSTONE/goodies/UnicodeData.gs`.

5. Execute the following:

```
| tables |  
UnicodeData loadFromFile: 'unicode.dat'.  
tables := UnicodeData generateTables.  
Character installCharTables: tables.
```

6. Commit.

Saving the current CharacterDataTable to a file

To save the current contents of the Globals variable #CharacterDataTables to a passivated file, execute:

```
Character passivateCharTablesToFile: 'MyFileName'
```

Loading a file into the current CharacterDataTables

To install the saved contents of a passivate file to the Globals variable #CharacterDataTables:

1. As SystemUser, execute:

```
Character activateCharTablesFromFile: 'MyFileName'
```

2. Commit.

Resetting CharacterDataTables to use the default 256 character set

1. Log in as SystemUser.

2. Execute:

```
Globals removeKey: #CharacterDataTables.
```

3. Commit.

Troubleshooting

To fix problems after installing an invalid character data table, do the following:

1. At the operating system level, set the host environment variable GS_DISABLE_CHARACTER_TABLE_LOAD to TRUE. (The particular value of this environment variable does not matter; its existence is the critical factor.)
2. Start a new Topaz session and log in as SystemUser.

3. Execute the following:

```
Globals at: #CharacterDataTables put: nil.
```

4. Commit.

—
|

statmonitor and VSD Reference

This appendix provides details about VSD and statmonitor:

- How to use the statmonitor and Visual Statistics Display (VSD) utilities to evaluate GemStone performance (page 473)
- Statmonitor command line options (page 485)
- VSD menu reference (page 486)
- Descriptions of VSD files, including the syntax for template filters (page 488)

G.1 Using statmonitor and VSD

Every commercial aircraft in service today contains a flight data recorder, commonly called a black box. Black boxes are used to help determine what went wrong if the aircraft ever crashes. Without it, crash investigators would have very little to go on and the cause of many crashes would never be known.

In a production GemStone application, the *statmonitor* program serves the role of the black box. It runs in the background, logging the values of all cache statistics to a text file. Should a problem with the repository occur, you can review these statistics to determine the cause, allowing you to identify problems and tune GemStone applications for better performance.

Many questions about repository performance are impossible to answer after the fact unless statmonitor log files are available. For example:

- Why did `markForCollection` take longer than normal?
- Why did the backup run slower than before?
- Why was there more repository growth than normal?
- Which Gem session was consuming the most CPU or I/O during a time of poor performance?
- Which Gem had the most number of commit failures?

If you're trying to answer questions such as these, statmonitor statistics files are your best source of information. statmonitor reads the statistics from the shared page cache that are recorded by GemStone processes, and writes those statistics to a file.

To help you interpret the statistical information that statmonitor gathers, GemStone provides a tool called *VSD* (Visual Statistical Display). VSD's graphical user interface gives you a meaningful way to see how your GemStone system changes over time, based on periodic samples of the system's state. VSD reads the statmonitor files and displays the values in a graph. VSD can also start statmonitor, if it is not already running, and read the values as soon as statmonitor collects them.

statmonitor and VSD are companion tools:

- *statmonitor* is a stand-alone executable with a command-line interface. It does not log into GemStone nor use a GemStone session. However, it is version-sensitive; you must use the version of statmonitor appropriate for your GemStone version.
- VSD provides a graphical user interface for viewing the text files that statmonitor produces. It is independent of the operating system platform, version and server product that created the statmonitor flat file. However, older versions of VSD cannot always read statmonitor files produced by more recent GemStone server versions.

statmonitor uses a discrete sampling algorithm. Events that occur between samples are not recorded.

Starting VSD and statmonitor

To start statmonitor, at the command line, enter:

```
statmonitor stoneName /f outputFile /i sampleInterval
```

For complete statmonitor command line syntax, see “Statmonitor command line syntax” on page 485.

Start VSD by running the file `vsdNT\bin\vsd.bat` in the directory where you unzipped the VSD files during the installation process.

The initial startup screen will appear similar to that shown in Figure G.1.

Figure G.1 VSD Startup Screen

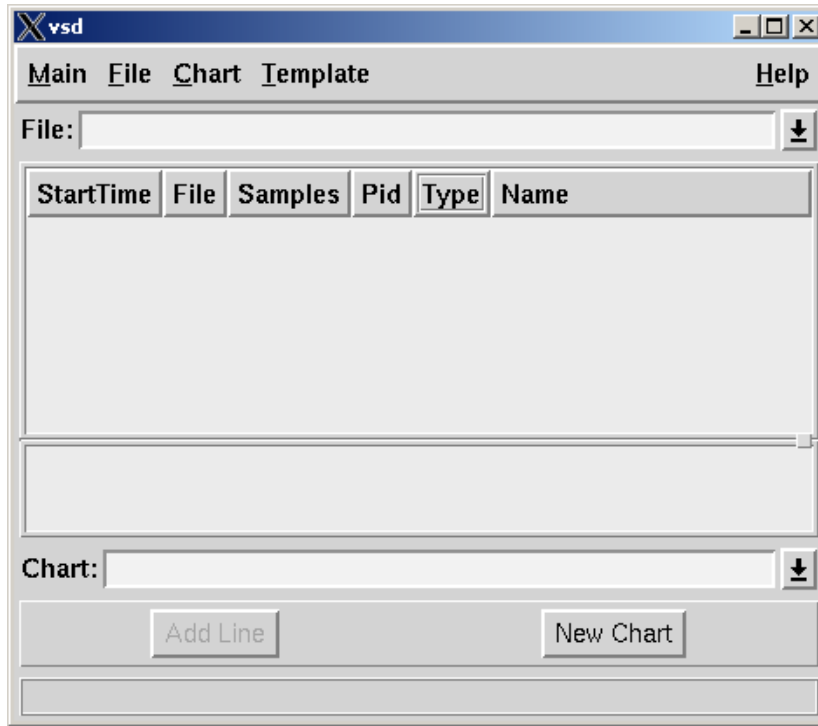

Loading an existing statmonitor output file

To load a statmonitor file into VSD, do one of the following:

- To browse for an existing statmonitor output file, choose **Load Data File...** from the **Main** menu.
- If you know the name of the load file, you can type the full path in the File entry box, then press Enter.

- To switch to a statmonitor output file that you've already loaded, click the down-arrow next to the File entry box, then select a file from the list.



Maintaining a current view of the data file

If you select **File > Auto Update**, VSD automatically updates your display, and any associated charts, any time the data file changes. Otherwise, you can choose **File > Update** periodically to update the displays when you choose.

Starting statmonitor from VSD and viewing current data

You can also use VSD to start statmonitor and read directly from the data file statmon is currently creating. To do so:

Step 1. Choose **Monitor** from the **Main** menu.

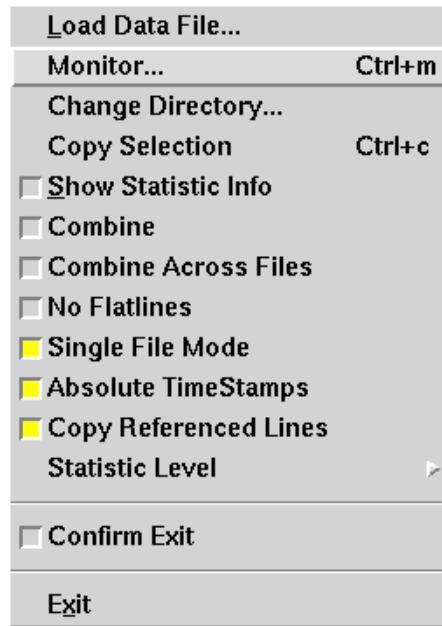

Step 2. When the Monitor window appears, click to select the cache on the local machine for which you want to obtain statistics.

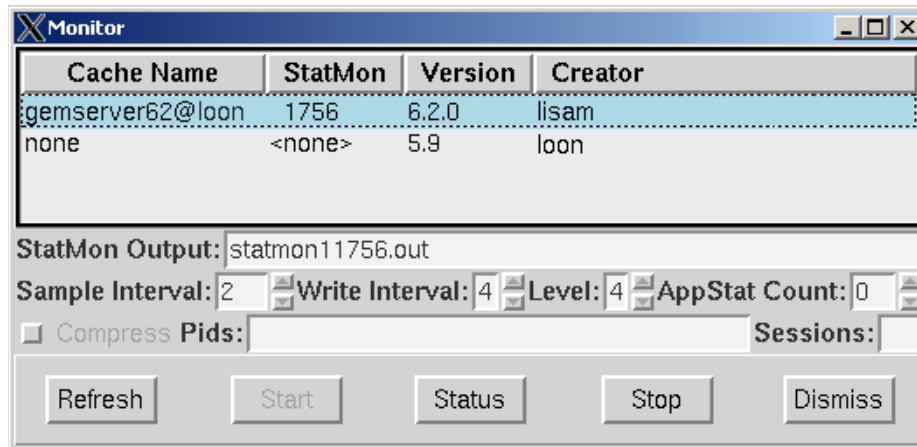

Step 3. If necessary, modify any statmonitor startup parameters:

- The name of the statmonitor output file.
- The sample interval (in seconds)—that is, how frequently to read the cache.
- The write interval—the maximum number of seconds to wait before flushing the cached information to the output file.
- The level of application statistics to gather.
- Whether to compress the output file.
- The GemStone sessionId of each session that you want to monitor. If you don't specify the sessionId explicitly, all sessions will be monitored.

Step 4. When you're done, click **Start**.

VSD loads the data file as soon as it has some samples in it (unless you have explicitly turned off Auto Update).

Step 5. When you're finished collecting statistics, click **Stop**.

Viewing Statistics

After you've loaded the data file or started monitoring, the VSD window looks something like this:

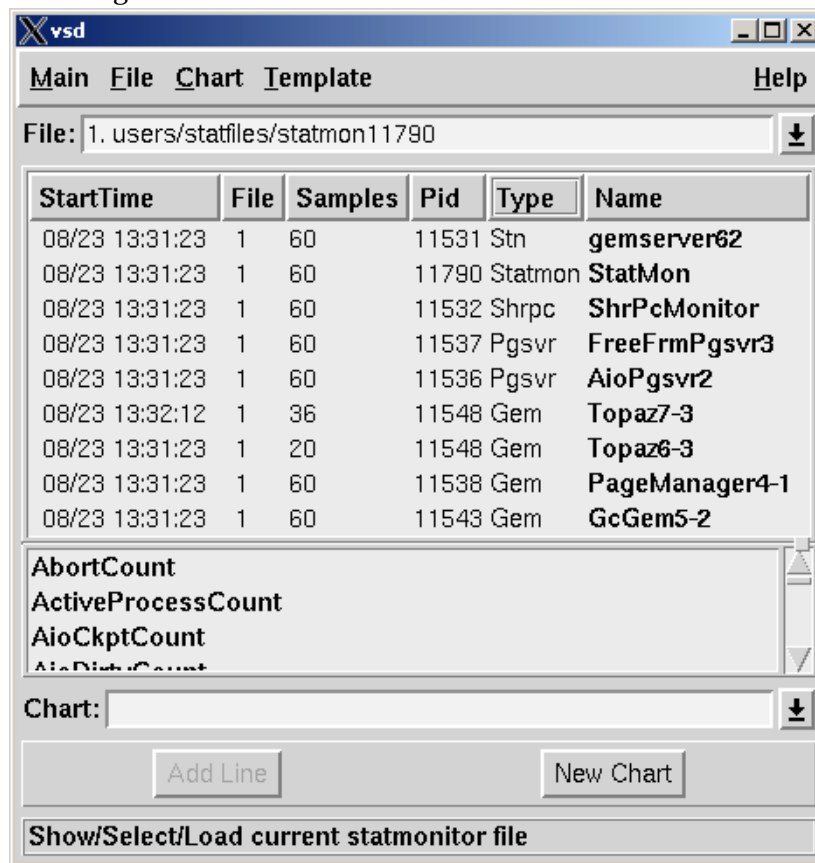

If you are monitoring, the green numbers in the Samples column indicate processes that are still running. The black numbers indicate processes that have stopped.

Your next step is to select the specific cache statistics to view. Statmonitor keeps statistics for various GemStone processes, corresponding to the cache slots described on page 210. They appear as follows under the heading **Type** in the process list:

Stn	Stone
Gem	Gem

Shrpc	shared page cache monitor
Pgsvr	AIO or free frame page server
Statmon	statmonitor
Appstat	application-defined statistics

NOTE

For detailed descriptions of each statistic, see Table 8.3 on page 8-214, and the explanations that follow.

Step 1. Each statistic, or *counter*, has a characteristic called a *level* reflecting the amount of background knowledge about GemStone processes needed to use it with understanding. You can set up VSD to list (in its main window and in associated charts) only those statistics that are at, or below, a certain level of complexity.

To establish the levels of statistics that you want to display in VSD, choose **Statistic Level** from the VSD window's **Main** menu:

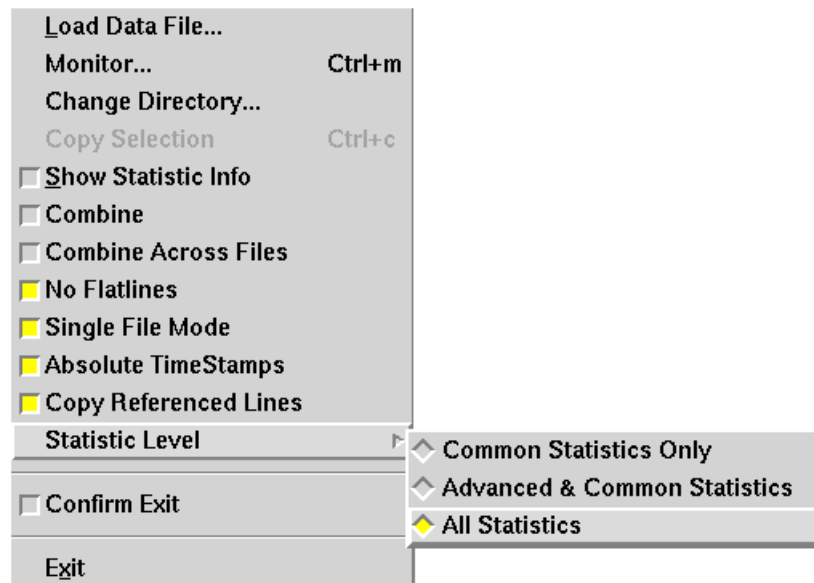

Step 2. Now, you're ready to select one or more processes. To do so, in the process list, click the left mouse button on the process(es) you wish to view.

You can also use the right mouse button popup menu in the VSD process list to perform these useful functions:

- Search for a specific session name or process ID.

To find a specific process, click the mouse in the process list, then press Ctrl-S. When the dialog box appears, enter the PID or name of the process you're looking for. VSD highlights the first process with that PID or name. To find the next match, enter Ctrl-S again.

To select the highlighted item, click on it. When you're done, press Return.

- Select all processes, all Gem processes, or all page server processes.
- Combine multiple processes into a single line.

This can be quite helpful. For example, if you want to measure page reads per second for several hundred Gem processes, it's not possible to fit all the individual lines and legends onto one chart. If you select all Gem processes, then combine them into a single line in the chart, the data is easily readable.

- Eliminate *flatlines*—processes whose values are always zero.

Figure G.2 Process List with Selected Gems

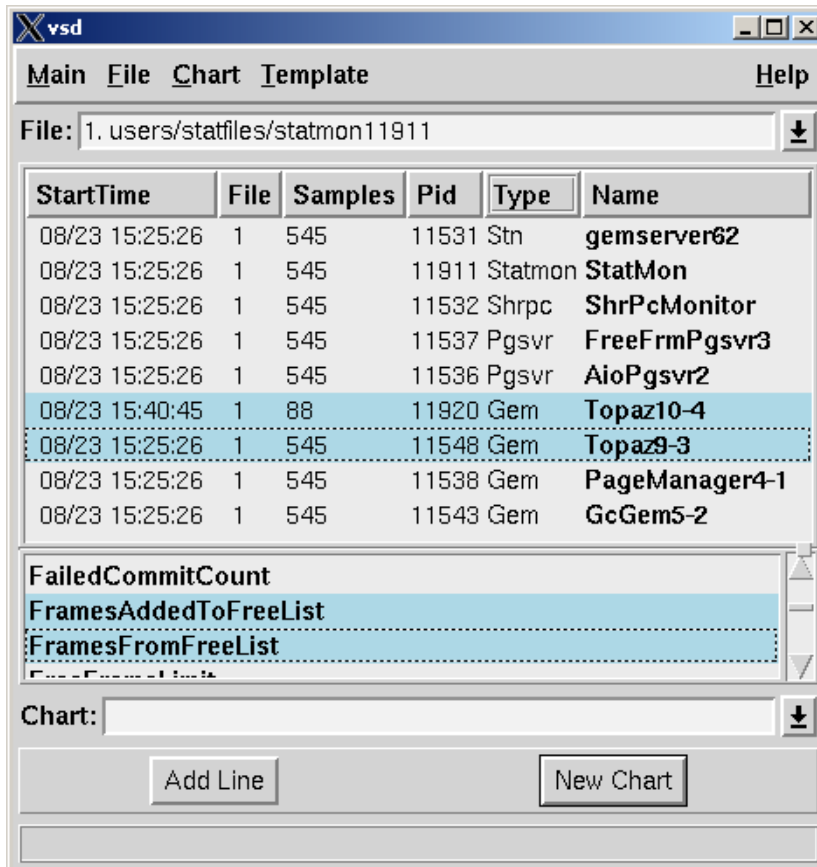

Step 3. Next, select one or more statistics in the scrolling list of available statistics for the selected processes. You can also type a letter to reach the first statistic that starts with that letter.

If you have selected processes of different types, only the statistics that are available for each of the processes will be displayed. Statistics that contain non-zero data points are shown in bold.

Step 4. After you've selected the statistic, do one of the following:

- To display the statistic in a new chart, click **New Chart** button. To explicitly name the chart, enter a name in the Chart entry field.
- To display the statistic in an existing chart, click the down-arrow and select the chart name in the **Chart** entry box. Then click on **Add Line**. If you do not select a chart, the statistics will be displayed in the most recently selected chart.

Figure G.3 Chart Displaying Statistics

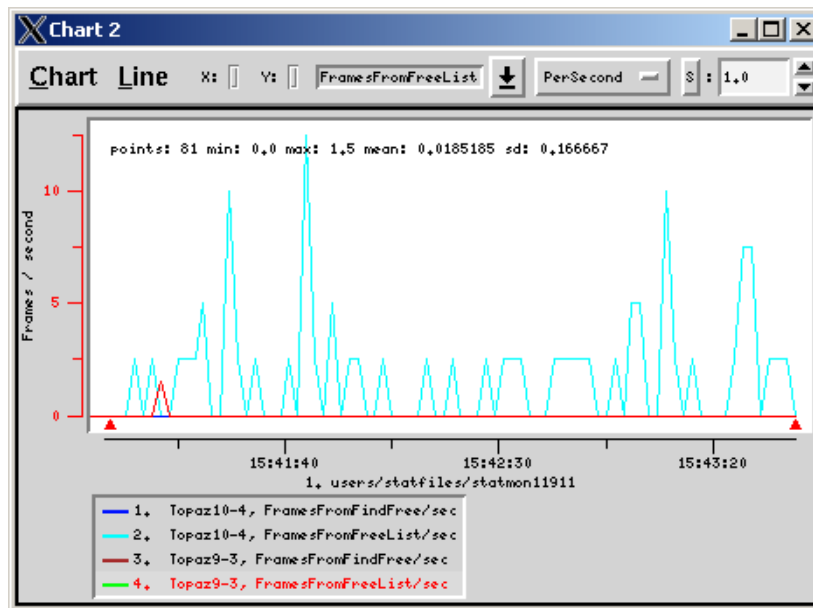

Step 5. To add another statistic to the chart, repeat steps 3 and 4

Customizing Your Chart

You can customize and manipulate a VSD chart in many ways:

- To select a line in the chart, click on it or on its entry in the chart legend. The line will be highlighted in red.
- To delete a line from the chart, click the middle mouse button (if available) on its entry in the chart legend. Or select the line and choose **Line > Delete**.
- To find out about a specific point in a chart, hold the mouse pointer over it.

- To view an explanation about the most recently selected statistic, go to the VSD main window and choose **Show Statistics Info** from the **Main** menu. You'll see a Statistic Information window that looks something like this:

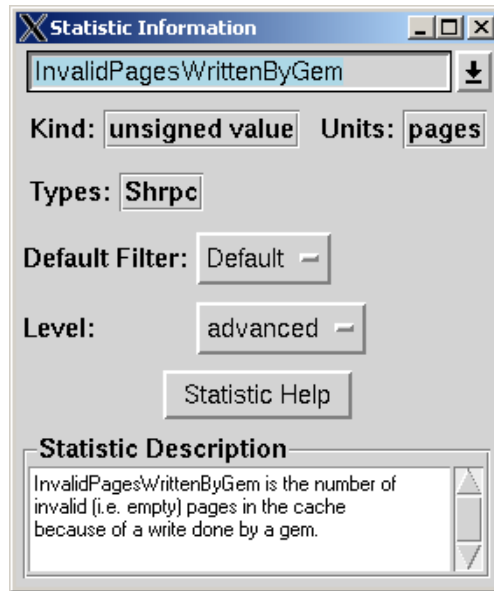

In the Statistic Information window, you can redefine the level and default filter for any VSD statistic.

TIP

If you leave this window up as you work, it changes to reflect the current statistic; in this way you can get a quick explanation of any statistic you're currently examining.

- To aid in identifying processes, you can customize the name used for a specific Gem or Topaz session. To do so:

Step 1. Log into the Gem or Topaz session as soon after you've started it as possible.

Step 2. At the Topaz prompt or in a GemStone workspace, evaluate:

```
System _cacheName: 'myName'
```

Filter

Whenever you add a line to a chart, the filter determines how much information is displayed for the selected statistic:

- **None** — Displays the values for the statistic as they are expressed in the statmonitor text file.
- **PerSample** — Displays the difference between two consecutive samples of the statistic.
- **PerSecond** — Displays the difference between two consecutive samples of the statistic, divided by the number of elapsed seconds between the two samples.
- **Aggregate** — Displays a running total for the statistic. Each raw value from previous samples is added to the current one.

Once you've added the line to a chart, you can override its default filter by specifying a new filter from the drop-down menu at the top of the Chart window.

Using VSD Chart Templates

VSD templates let you quickly add a set of lines to a chart. Templates are helpful if you find yourself performing the same task frequently in VSD — for example, monitoring the same five or six statistics. By creating a template for the statistics that you want to monitor most frequently, you can automate the task of building charts.

In your template, you can assign a filter for each statistic, to determine how much information is displayed for that statistic. You can also restrict the template to look for extreme conditions (for example, Gem processes that are consuming 90% or more of the CPU).

VSD is shipped with a set of predefined templates, maintained in the `.vsdtemplates` file in your home directory.

NOTE

You can use a text editor to change or delete templates in the `.vsdtemplates` file. For details about the format of the `.vsdtemplates` file, see "VSD Files" on page 488.

To do this...	Do this...
Create a new chart from a template	In the VSD main window, choose New from Template from the Chart menu. This is a good way to display some of the more useful system statistics.
Apply a template to the chart that you're viewing	In the Chart window, choose Add From Template from the Chart menu. <i>NOTE</i> <i>If you have zoomed in on a chart, the template filter is applied only to values within the zoomed range.</i>
Reread the template file <code>.vsdtemplates</code> into VSD after you've edited it	In the VSD main window, choose Reload Template File from the Chart menu.
Save the current chart as a template	In the Chart window, configure the chart as you desire, then choose Save Template from the Chart menu. When you exit VSD, the template will be saved to the <code>.vsdtemplates</code> file. If you save the current chart as a template, you may still need to edit the <code>.vsdtemplates</code> file so that you can get the selected Gem or page server.

G.2 Statmonitor command line syntax

statmonitor *stonename* /f *fileName* [*options*]

<i>/f fileName</i>	The output filename. By default, the output filename is <code>statmonN.out</code> , where <i>N</i> is the process ID. To send output to stdout instead of a file, specify <i>/f stdout</i> .
<i>/z</i>	Write the output in compressed gzip format.
<i>/r</i>	Restart a new output file when the current one completes. Each file is given a unique name. The <i>/h</i> and <i>/t</i> arguments determine when a restart is done.
<i>/i interval</i>	The interval in seconds (default is 20). Select either <i>/i</i> or <i>/I</i> .

<i>/I intervalMs</i>	The interval in milliseconds (default is 20000); the minimum is 100. Select either <i>/i</i> or <i>/I</i> .
<i>/u seconds</i>	The maximum number of seconds to wait before flushing the cached information to the output file (default is 60). If you specify <i>/u 0</i> , then the flush will be done every interval.
<i>/h hours</i>	The maximum number of hours to write to the output file before starting a new one (default is forever). Select either <i>/h</i> or <i>/t</i> .
<i>/t times</i>	The maximum number of samples to collect before starting a new output file (default is forever). Select either <i>/h</i> or <i>/t</i> .
<i>/m stoneHostName</i>	The stone host name (default is localhost).
<i>/n numAppStats</i>	The number of application statistics (default is 0).
<i>/p sessionId</i>	A GemStone sessionId to monitor. Can be repeated. Default: monitor all sessions.
<i>/s level</i>	The level of system statistics to collect. The system statistics that are collected is operating system-specific. The default <i>level</i> is 1. When <i>level</i> is 0, no system statistics are collected. For details on the current system statistics collected, execute <code>statmonitor /h</code> at the command line.
<i>/S</i>	Sample only the stone and shared cache monitor.
<i>/P</i>	Sample the stone, shared cache monitor, and all AIO page servers only.

G.3 VSD Menu Reference

Chart menu

To customize the way VSD displays statistics in your chart, choose items from the Chart window's **Chart** menu.

- **Zoom In** — You can zoom to improve your view of the chart. After you choose this menu item, click to select one corner of the area that you want to zoom.

Move the mouse pointer to the opposite corner of the zoom area, then click again.

To quickly zoom in on an area, move the mouse pointer over the area and click the middle mouse button (if available).

- **Zoom Out** — Select this menu item or click the right mouse button to reverse the effect of one zoom-in operation.
- **Compute Scale All, Unscale All** — To view multiple statistics on the same axis, it's sometimes helpful to adjust the scale of the chart.
- **Show Legend** — Select this item to display the legend for this chart.
- **Time Format** — Changes the format of the time displayed along the X axis.
- **Show Time Axis Title, Show Left Axis Title, Show Right Axis Title** — Select these items to display the title alongside the respective axes.
- **Show Current Values** — Select this item to display the current X and Y values for the selected line at the top of the chart.
- **Show Min and Max** — Select this item to display the minimum and maximum values for the selected line at the top of the chart.
- **Show Line Stats** — Select this item to display the following statistics for the selected line: the number of data samples, the minimum, the maximum, the mean, and the standard deviation. The statistics are calculated from all of the data points on the selected line in the region defined by the graph's current X axis. (To change the region, use the **Zoom In** or **Zoom Out** menu item.)
- **Show CrossHairs** — Select this item to display crosshairs centered at the current cursor position, useful to precisely locate a point of interest in time or on the vertical scaled.
- **Show Gridlines** — Select this item to display gridlines in the chart background, also useful for precisely locating a point of interest.

For additional information about what you can do in the Chart window, choose **Help** from the **Chart** menu.

Line menu

Line menu commands operate on the currently selected line. To select a line, click on it or on its entry in the chart legend. VSD highlights the selected line.

- **Log Info** — Displays a log file showing the line statistics for all data samples in the region defined by the graph's current X axis.

- **Log Delta** — Use this menu item to measure the difference between two values on the selected line.

Select the line, choose this menu item, then click on the two points whose difference you want to compute. VSD responds by displaying a log file showing the difference in time and value between the two points; the number of data samples in the selected line segment; and the minimum, maximum, mean, and standard deviation of those samples.

- **Compute Scale** — Computes a scale value for the selected line to make it visible on the current chart. You can also use the Scale entry box to manually change the scale. The default scale value is 1.
- **Unscale** — Reverses the effect of **Compute Scale**.
- **Graph on Left Axis** — Select this item to display the Y axis for the selected line to the left of the chart. Otherwise, the Y axis is displayed to the right.
To view multiple lines on the same chart, you can use this menu item to graph large values on one axis and small values on the opposite axis.
- **Symbol** — Selects a new symbol.
- **Update** — Updates the selected line, assuming that values are being monitored in real time and that **Auto Update** is turned off on the main window's File menu.
- **Delete** — Removes the selected line from this chart.

G.4 VSD Files

VSD writes the following files to your home directory. This information is useful primarily to users who want to do more complex configuration or work directly with template files.

.vsdrc

This file is used by VSD to record its configuration. VSD reads the file when it starts and writes the file when it exits. You should not modify this file manually. If you want to specify configuration values that will be retained from one session to the next, do so in `.vsdconfig` instead.

.vsdconfig

You can configure VSD by setting default values in this file. Any value set in `.vsdconfig` will override the same definition in `.vsdrc`.

If you delete the `.vsdconfig` file, then the next time VSD is started, the file will be recreated with default values. If a value in this file contains whitespace, you must enclose it in braces. For example:

```
set vsd(exec:rm) {rm /f}
```

.vsdtemplates

This file contains VSD chart templates. A template is a list of line specs that define the content and appearance of a named VSD chart. For example, the following is a template for displaying a chart with information that you can use to determine if your Shared Page Cache is too small:

```
set vsdtemplates(CacheTooSmall) {
    {Shrpc ShrPcMonitor FreeFrameCount 1 none y2}
    {+ {*} FramesFromFreeList 1 persecond y}
    {+ {*} FramesFromFindFree 1 persecond y}
}
```

Each line spec has the following format:

```
{type name stat scale filter axis [statFilter]}
```

type — One of the following: `Stn`, `Shrpc`, `Gem`, or `Pgsvr`. If an optional `+` is appended to the type name, all processes that match this line spec will be combined into a single line.

name — Identifies the specific process. You can use a pattern identifier.

stat — A valid counter name.

scale — A number.

filter — One of the following: `none`, `persecond`, `persample`, or `aggregate`.

axis — Either `y` or `y2`.

statFilter (optional) — A list that lets you exclude lines from the chart, based on the values of their statistical counters. Its format is:

```
{count min max mean stddev}
```

For more information on VSD templates and the syntax and options available, see the VSD help under the topic “Template Syntax”.

—
|

A

- abortBackup (Repository) 259
- AbortCount (cache statistics) 222
- ActiveProcessCount (cache statistic) 222
- ad hoc processes 415
- addGcCandidates (Repository) 329
- addGcCandidates: (Repository) 311, 312
- addGroup:
 - (UserProfile) 144
- adding
 - a new user 125, 138, 139
 - a user to a group 131, 144
 - user privileges 128, 131, 142
- addNewUserWithId:password:
 - (UserProfileSet) 138
- addNewUserWithId:password:...inGroups:
 - (UserProfileSet) 139
- addPrivilege:
 - (UserProfile) 142
- #AddSystemObjectsToGcCandidates
 - 313
 - markGcCandidates (Repository)
 - #AddSystemObjectsToGcCandidates 313
 - addTransactionLog:replicate:size:(Repository) 191
- adjusting times and dates for the user
 - (MinutesFromGMT) 118
- administrative accounts 112
- administrative tools 111
 - GemBuilder for Smalltalk 119
 - Topaz 135
- AIO page server
 - log files 105, 196
- AIO page server process 3
- AioCkptCount (cache statistic) 222
 - for evaluating page server performance 342
- AioDirtyCount (cache statistic) 222
 - for evaluating page server performance 342
- AioRateLimit (cache statistics) 222

- AllGroups (predefined system object)
 - adding a UserGroup to 131, 133, 145, 148
 - defined 439
 - allocation
 - of extents, weighted 25
 - of objects to new extents 170, 171
 - of space for extent files 382
 - AllSymbols (predefined system object)
 - defined 439
 - AllSymbolsConflictCount (cache statistic) 222
 - AllSymbolsQueueSize (cache statistic) 222
 - AllUsers (predefined system object)
 - adding a UserProfile to 125, 138
 - adding to, GemBuilder 125
 - defined 439
 - application
 - linked 52, 66
 - RPC (remote procedure call) 66
 - assigning privileges to a user 128, 139, 142
 - AsyncFlushesInProgress (cache statistics) 223
 - asynchronous I/O page server 43
 - AsyncWritesCount (cache statistic) 223
 - AsyncWritesInProgress (cache statistic) 223
 - AttachDelta (cache statistic) 223
 - AttachDeltaPagesSatisfiedCount (cache statistic) 223
 - AttachedCount (cache statistic) 223
 - audit report, example 207
 - audit reports and Segment-level consistency checks 150
 - auditWithLimit: (Repository) 204, 298
 - auditWithLimit:fullChecks: (Repository) 203
 - #auth modifier, NRS 74
 - authorization
 - and GemStone privileges 114
 - and Segments 114, 132, 147
 - default for new Segments 114
 - errors, and Segment consistency 150
 - list of a Segment, removing a group from 134, 149
 - of a Segment, changing 133, 148
 - required for Data Curator tasks 112
 - automatic garbage collection 295–305
- ## B
- #BackupLog 261
 - backups
 - checkpoint at start of 256
 - creating multi-part 259
 - examining internal fileId 410
 - interactions with garbage collection 258
 - log of backups 261
 - of repository 254
 - of transaction logs 189, 254
 - on remote node 258
 - restoring 261
 - from multiple files 268
 - from operating system backup 277
 - from tape 267
 - performance tips 267
 - to point in time 272
 - running a duplicate repository 47
 - transaction mode and 257
 - using copydbf 255
 - using operating system facilities 255
 - verifying readability 261
 - with repository on line 256
 - beginTransaction (System) 110
 - BitmapPageReads (cache statistic) 223
 - bootgemstone command
 - starting GemStone 91
 - BytesCommittedCount (cache Statistic) 224
- ## C
- cache statistics
 - about page reclamation 325
 - filters for, in VSD 484
 - monitoring 211, 331–369
 - real-time monitoring 476
 - server processes 211
 - user defined session 213

- CacheAttachFactor (cache statistic) 224
- CacheDetachFactor (cache statistic) 224
- CacheEvents (cache statistic) 224
- CacheMisses (cache statistic) 224
- CacheMissRatio (cache statistic) 224
- _cacheName: (System) 212
- cacheStatistics: (System) 211
- calling C routines from Smalltalk 61
- captive account mode 66
 - guest mode with 74
- changing
 - a user's default segment 135, 149
 - the authorization of a Segment 133, 148
- Character
 - extended character set support 466
- character set support, extended 460
- character tables
 - extended character set support 463
- checking a Segment for authorization errors 150
- checkpoint
 - defined 161
 - frequency of 42
 - identifying in transaction logs 411
 - operating system backup and 255
 - page server and 342
 - Stone shutdown and 43
- CheckpointCount (cache statistic) 224
- ClientPageReads (cache statistic) 225
- ClientPageWrites (cache statistic) 225
- ClientPid (cache statistics) 225
- clock, system 15
- cluster buckets
 - and AllClusterBuckets system object 439
- clustering, new extents and 171, 172
- clustering, restoring backups and 263
- CodeCacheEntries (cache statistic) 225
- CodeCacheScavengesCount (cache statistic) 225
- CodeCacheSizeBytes (cache statistic) 225
- CodeCacheStaleEntries (cache statistic) 225
- commands
 - copydbf** 408
 - gslis**t 412
 - netldi** 414
 - pageaudit** 418
 - stone** 419
 - topaz** 426
 - waitstone** 427
- commit record
 - defined 285, 335
 - oldest, finding 340
- commit record backlog 402
 - and problems with page reclamation 324
 - and SigAbort signals 336
 - and SigLostOTRoot signals 336
 - defined 285, 335
 - evaluating and tuning 335
 - finding the cause 340
 - problems caused by 339
 - too large 335
- CommitCount (cache statistic) 226
 - for evaluating GcGem performance 348
- CommitQueueSize (cache statistic) 226
 - for evaluating commit record backlog 335
- CommitRecordCount (cache statistic) 226
 - for evaluating commit record backlog 335
- CommitRecordsDisposedCount (cache statistics) 226
- commitRestore (Repository) 271
- CommitRetryFailureCount (cache statistic) 226
- CommitsDisabled transaction conflict 314
- CommitTokenSession (cache statistic) 226
- communications, disrupted 70
- comparing garbage collection mechanisms 294
- compiler and symbol resolution 117
- Compressed transaction logs 190, 260
- CONCURRENCY_MODE (configuration option) 382
- ConcurrencyMode (internal parameter) 382

- configuration
 - access at run time
 - Gem 56
 - Stone 38
 - extent locations 22
 - for visual statistics display 489
 - Gem session processes 54
 - memory needs for server 14
 - multiple extents 24
 - network 64
 - page space needs 14
 - replicating extents 29
 - replicating transaction logs 32
 - shared page cache 15
 - single-host 52
 - Stone private page cache 18
 - system resources 14
 - transaction logs 30
 - tuning 40
- configuration files
 - examining parameters from Smalltalk 38, 56
 - executable 371
 - for server (Stone) 4
 - for sessions 53
 - for visual statistics display 488
 - naming options 378
 - option value errors in 380
 - options, warning messages and 378
 - printing summary of all options 384
 - searching for 372
 - specific to GcGem 377
 - syntax errors in 380
 - syntax of 379
 - system-wide 371
 - topaz** and 378
 - used by GemStone 372
- configuration options
 - and ConfigurationParameterDict system object 440
 - CONCURRENCY_MODE 382
 - DBF_ALLOCATION_MODE 25, 382
 - DBF_EXTENT_NAMES 22, 94, 382
 - DBF_EXTENT_SIZES 24, 180, 383
 - DBF_PRE_GROW 24, 383
 - DBF_REPLICATE_NAMES 29, 384
 - DBF_SCRATCH_DIR 384
 - DUMP_OPTIONS 384
 - GEM_ATTACHED_PAGE_LIMIT 384
 - GEM_DBF_FILE_LOCK 385
 - GEM_FREE_FRAME_LIMIT 44, 385
 - how used 333
 - GEM_FREE_PAGEIDS_CACHE 385
 - GEM_HALT_ON_ERROR 385
 - GEM_IO_LIMIT 59, 386
 - GEM_MAX_SMALLTALK_STACK_DEPTH 386
 - GEM_NATIVE_CODE_MAX 386
 - GEM_NATIVE_CODE_THRESHOLD 387
 - GEM_NOT_CONNECTED_DELTA 387
 - GEM_NOT_CONNECTED_THRESHOLD 387
 - GEM_PGSVR_COMPRESS_PAGE_TRANSFERS 387
 - GEM_PGSVR_FREE_FRAME_LIMIT 388
 - GEM_PGSVR_UPDATE_CACHE_ON_READ 388
 - GEM_PRIVATE_PAGE_CACHE_KB 59, 389
 - GEM_RPCGCI_TIMEOUT 389
 - GEM_TEMPOBJ_CACHE_SIZE 58, 389
 - KEYFILE 390
 - LOG_WARNINGS 390
 - SHR_NUM_FREE_FRAME_SERVERS 390
 - SHR_PAGE_CACHE_LOCKED 390
 - SHR_PAGE_CACHE_NUM_PROCS 390
 - SHR_PAGE_CACHE_SIZE_KB 19, 391
 - SHR_SPIN_LOCK_COUNT 41, 392
 - SHR_TARGET_FREE_FRAME_COUNT 392
 - STN_CHECKPOINT_INTERVAL 42, 392
 - STN_DEAD_X_LOCKING_ENABLED 362, 393
 - STN_DISABLE_LOGIN_FAILURE_LIMIT 159, 393
 - STN_DISABLE_LOGIN_FAILURE_TIME_LIMIT 159, 393

- STN_DISKFULL_TERMINATION_INTERVAL 179, 394
- STN_FREE_FRAME_CACHE_SIZE 394
- STN_FREE_SPACE_THRESHOLD 178, 179, 180, 394
- STN_GC_SESSION_CONFIGURATION 395
- STN_GC_SESSION_ENABLED 179, 180, 322, 385, 394, 395
- STN_GEM_ABORT_TIMEOUT 336, 395
- STN_GEM_LOSTOT_TIMEOUT 336, 396, 402
- STN_GEM_TIMEOUT 397
- STN_HALT_ON_FATAL_ERR 33, 45, 397
- STN_LOG_LOGIN_FAILURE_LIMIT 158, 397
- STN_LOG_LOGIN_FAILURE_TIME_LIMIT 158, 397
- STN_MAX_AIO_RATE 398
- STN_MAX_REMOTE_CACHES 398
- STN_MAX_SESSIONS 19, 398
- STN_NUM_LOCAL_AIO_SERVERS 44, 399
- STN_PRIVATE_PAGE_CACHE_KB 18, 399, 400
- STN_RECOVERY_PAGE_RECLAIM_LIMIT 273, 400
- STN_REMOTE_CACHE_PGSRV_TIMEOUT 401
- STN_REMOTE_CACHE_TIMEOUT 401
- STN_REPL_TRAN_LOG_DIRECTORIES 33, 45, 191, 401
- STN_REPL_TRAN_LOG_PREFIX 401
- STN_SHR_TARGET_PERCENT_DIRTY 402
- STN_SIGNAL_ABORT_CR_BACKLOG 42, 402
- STN_TRAN_FULL_LOGGING 30, 184, 402
- STN_TRAN_LOG_DEBUG_LEVEL 403
- STN_TRAN_LOG_DIRECTORIES 32, 403
- STN_TRAN_LOG_LIMIT 43, 403
- STN_TRAN_LOG_PREFIX 46, 404
- STN_TRAN_LOG_SIZES 32, 404
- configuration parameters, GcGem 324–325
- configurationAt: (System) 38, 56, 404
- configurationAt: put: (System) 39, 57
- ConfigurationParameterDict (predefined system object) defined 440
- configurations, four typical 4
- consistency checks, Segment-level 150
- continueFullBackupTo:MBytes (Repository) 259
- copydbf** command
- archiving transaction logs 190
 - description 408
 - example 76
- createExtent: (Repository) 167
- createExtent:withMaxSize: (Repository) 168
- createReplicateOf:named: (Repository) 168
- creating
- executable configuration files 376
 - extents 29
 - new Segment 138
 - new user group 131, 144
 - new UserProfile 125, 138
 - transaction logs 30, 184
- current Segment, exercise caution when changing 148
- currentLogDirectoryId (Repository) 191
- currentLogFile (Repository) 191
- currentLogReplicate (Repository) 192
- currentSessionNames (System) 102, 104, 324
- and GemStone privilege 116
- currentSessions (System) and GemStone privilege 116
- currentTranlogSizeMB (Repository) 192

D

- DataCurator
 - and AllUsers system object 439
 - and DataCuratorSegment object 438
 - defined 436
 - described 116
 - logging in as 112
 - tasks 436
- DataCuratorSegment
 - initial contents of 436
- DataCuratorSegment (predefined system object)
 - defined 438
- DataPageReads (cache statistic) 226
- Date time format in log headers, configuring 446
- DBF_ALLOCATION_MODE
 - (configuration option) 25, 382
 - adding extents and 171, 172
 - effect when restoring backups 263
- DBF_EXTENT_NAMES
 - (configuration option) 94, 382
- DBF_EXTENT_SIZES (configuration option)
 - 24, 180, 383
- DbfHistory (predefined system object)
 - defined 439
- DBF_PRE_GROW (configuration option) 24, 383
- DBF_REPLICATE_NAMES (configuration option) 29, 384
- DBF_SCRATCH_DIR (configuration option) 384
- dead object
 - contrasted with shadow object 286–289
 - defined 285
- dead objects
 - reclaiming pages from 314
 - reclaiming pages from, on multiple extents 314
- DeadNotReclaimedSize (cache statistic) 226
- DeadObjCount (cache statistic) 227
- DeadObjsCount (cache statistic) 227
- DecimalMinusInfinity (Float constant)
 - defined 437
- DecimalMinusQuietNaN (Float constant)
 - defined 437
- DecimalMinusSignalingNaN (Float constant)
 - defined 437
- DecimalPlusInfinity (Float constant)
 - defined 437
- DecimalPlusQuietNaN (Float constant)
 - defined 437
- DecimalPlusSignalingNaN (Float constant)
 - defined 437
- decimalPoint
 - localizing 459
- default scratch directories 384
- default segment
 - authorization 114
 - changing a user's 135, 149
 - defined 114
 - exercise caution when changing 148
 - privilege required in UserProfile 135, 149
 - Smalltalk methods that require explicit privilege 116
 - specifying for a new user 135, 139
- default system-wide configuration files 381
- defaultSegment:(UserProfile) 149
- DeferCkptCompleteCount (cache statistic) 227
- #deferEpochReclaimThreshold 299, 325
- deferEpochReclaimThreshold
 - and markForCollection 309
 - and markGcCandidates 313
- deletePrivilege:(UserProfile) 142
- deleting user 128
- deleting user privileges 128, 142
- dereferencing large objects in repository 328
- descriptionOfSession (System) 103
- descriptionOfSession:(System) 324
- DetachAllPagesCount (cache statistics) 227

dictionaries
 Globals 118
 Published 118
 UserGlobals 118

directory, current, of child process 76

DirtyPageSweepCount (cache statistic) 227

disableTerminationSignals
 and long-running Gems 339

disabling exclusive locking of dead not
 reclaimed objects 393

disabling logins 265

disk drives
 I/O among multiple extents 25
 limiting I/O rate for Gems 59
 multiple drives recommended 6
 usage recommendations 6

disk failure 106

disk or repository full error 178

disk space
 disk-full errors 178
 running out of 109

disposeReplicate: (Repository) 170
 and GemStone privilege 116

Distributed Systems over a WAN 70

DUMP_OPTIONS (configuration option) 384

E

english62.err (language-dependent
 message file) 450

environment variables 126, 372, 445–447
 GEMSTONE_DEFAULT_NRS 75
 GEMSTONE_EXE_CONF 126, 371, 375, 377,
 378
 GEMSTONE_LANG 91, 126, 450
 GEMSTONE_LOG 126, 197
 GEMSTONE_NRS_ALL 126
 GEMSTONE_SYS_CONF 126, 371, 373, 381
 reserved names 447
 used in options 380

#EPC 314

epoch garbage collection 292, 296–305
 benefits of 296
 determining epoch length 299
 limitations of 296
 when 299

#epochGcByteLimit 299

EpochGcCount (cache statistic) 227
 for evaluating epoch garbage collection
 344
 for evaluating GcGem performance 348

#epochGcEnabled 299

#epochGcTimeLimit 299

#epochGcTransLimit 299

#EpochGem 314

EpochGem 314

EpochNewObjsSize (cache statistic) 227

EpochPossibleDeadSize (cache statistic) 227

EpochScannedObjs (cache statistic) 227

error messages
 native language 439
 presented in the user's native language
 118

error numbers 93, 97

errors
 after restoring backup 264
 cannot log on as service 93
 disk full, diagnosing 178
 error numbers 93
 extent already exists 94
 extent already open 93
 extent failure 96
 extent missing or access denied 93
 extent replicate missing 95
 fatal 33, 397
 in configuration files, option value 380
 in configuration files, syntax 380
 invalid password 159
 key file 93
 object audit 206
 restoring transaction logs 274
 segment authorization 150
 SigLostOTRoot 336, 395, 396

- Stone response to Gem fatal error 33
 - tranlog directories full 181
 - transaction log missing 95
 - ErrorSymbols (predefined system object)
 - defined 440
 - examining
 - user group memberships 130, 131, 144
 - user privileges 115, 128, 141
 - executable configuration files 378, 381
 - creating 376
 - defined 371
 - names 377
 - search for 375
 - setting permission 376
 - executables
 - gemnetobject** 61
 - expanding extents 180
 - ExportedSetSize (cache statistic) 228
 - extended character set support 460
 - extent files 180
 - see also *repository*
 - allocating space 382
 - allocation mode 25
 - checkpoint defined 161
 - creating new 29, 167
 - defined 3
 - disk full condition 178
 - disk space, managing 180
 - estimating size of 21
 - examining internal fileId 410
 - free space in 163
 - identifying an extent 410
 - location 22
 - maximum size 23
 - naming 382, 384
 - permissions for dynamically added 166
 - pre-growing 23, 383
 - reallocating objects in 170, 171
 - recovery after file system repair 177, 279
 - recovery using replicated extent 176
 - removing 169
 - replicated extents 168
 - replication strategy 10
 - shrinking 172
 - size 21
 - specifying size of 383
 - using multiple extents 24
 - ExtentFlushCount (cache statistics) 228
- ## F
- failed login messages in log 158
 - FailedAioCount (cache statistic) 228
 - FailedCommitCount (cache statistic) 228
 - false (predefined system object)
 - defined 437
 - fatal errors 397
 - file
 - names, Repository 168
 - file permissions 33
 - fileId, of repository files 410
 - files
 - permissions for Gem processes 55
 - fileSize (Repository) 163
 - fileSizeReport (Repository) 163
 - findDisconnectedObjects (Repository) 328
 - findObjectsLargerThan: (Object) 326
 - findReferences: (Object) 327
 - findReferencesWithLimit: (Object) 327
 - FramesFromFindFree (cache statistic)
 - for evaluating whether free list page server is needed 44
 - FramesAddedToFreeList (cache statistic) 228
 - for evaluating whether free list page server is needed 44
 - FramesFromFindFree (cache statistic) 229
 - for evaluating shared page cache size 332
 - FramesFromFreeList (cache statistic) 229
 - for evaluating shared page cache size 332
 - Free Frame page server
 - log files 105, 196
 - free frame page server
 - defined 3

free list page server 44
 benefits of 43

FreeFrameCount (cache statistic) 229
 for evaluating shared page cache size 332
 for evaluating whether free list page
 server is needed 44

FreeFrameLimit (cache statistic) 229
 for evaluating whether free list page
 server is needed 44

FreeOopCount (cache statistic) 229

FreePages (cache statistic) 229

full backup 254

fullBackupTo: (Repository) 256

fullBackupTo:MBytes: (Repository) 256

G

garbage collection
 and performance tuning 354–369
 automatic mechanisms 295–305
 automatic vs. invoked 291
 backups and 258
 brief description 355–356
 choosing appropriate mechanisms 306
 commit record backlog, defined 285
 commit record, defined 285
 concepts 283–294
 configuration parameters 309
 configuring GcGem specially 377
 conflicts between mechanisms 308, 313
 dead object, defined 285
 #deferEpochReclaimThreshold 299
 determining epoch length 299
 disabling exclusive locking of dead not
 reclaimed objects 393
 epoch collection 296–305
 limits of 345
 performance tuning of 344
 when 299, 346
 epoch length 347
 #epochGcByteLimit 299
 #epochGcEnabled 299

#epochGcTimeLimit 299
 #epochGcTransLimit 299
 example of tuning 364
 GcGem overloaded 348
 GcGem shut down by certain messages
 298

GcUser 297
 GcUser configuration parameters 298
 generation spaces 350
 identifying garbage 284
 in local object memory 295
 in local object memory (LOM)
 performance tuning 350
 invoking 305–329
 limiting reclaim activity 325
 live object, defined 284
 local object memory 291
 markForCollection 307–311
 markGcCandidates 311–313
 markGcCandidates and elements
 removed from indexed
 collections 313
 mark/sweep, defined 289
 mechanisms compared 294
 #mfcPageBufSize 310
 monitoring and tuning each step of 356–
 363

notConnectedSet 296
 object table sweep, defined 290
 overview 284
 pages, defined 291
 parallel reclaim 293
 possible dead objects, defined 289
 process overview 289–291
 reclaim activity 324, 325
 reclaiming 284
 #reclaimMaxPages 325
 #reclaimMinPages 325
 #reclaimSleepTime 324
 resources reclaimed 284
 shadow object, defined 285
 #sleepTimeBetweenReclaim 325

- Smalltalk methods that require explicit privilege 116
- specialized 292
- STN_DEAD_X_LOCKING_ENABLED 393
- targeted 311
- targeted marking 293
- transitive closure, defined 285
- voting, defined 290
- write set union sweep, defined 290
- #GC 313
- #GcCandidates (global queue) 311, 312
- GcDeferEpochThreshold (cache statistic) 229
- GcEpochState (cache statistics) 229
- GcForceEpoch (cache statistics) 230
- #GcGem 313
- GcGem 297–298
 - compatibility of specialized reclaim 314
 - defined 3
 - effect of presence during page reclamation 323
 - log files 105
 - messages that halt 298
 - responsibilities of 348
 - special configuration file for 377
 - specialized 313–319, 349
 - tasks of 297
 - tuning performance of 348
- GcInReclaimAll (cache statistic) 230
- GcNotConnectedCount (cache statistic) 230
- GcNotConnectedDeadCommittedCount (cache statistic) 230
- GcNotConnectedDeadCount (cache statistic) 230
- GcPagesNeedReclaiming (cache statistic) 230
- GcPossibleDeadSize (cache statistic) 231
- GcPossibleDeadWSUnionSize (cache statistic) 231
- GcReclaimMaxPages (cache statistic) 231
- GcReclaimNewDataPagesCount (cache statistic) 231
- GcReclaimState (cache statistics) 231
- gcSession: (System) 318
 - gcSession: onExtent: (System) 319
 - gcSession: onExtents: (System) 319
 - GcSessionEnabled (internal parameter) 395
 - GcSweepCount (cache statistic) 231
 - GcUser 436
 - changing parameters for 298, 309
 - defined 297, 436
 - described 116
 - detecting changed parameters 298
 - logging in as 112
 - GcVoteUnderway (cache statistic) 232
 - Gem
 - custom executable 68
 - Gem session process
 - configuration 54
 - file 53
 - run time access to 56
 - tuning 58
 - custom executable 61
 - defined 52
 - garbage collection by 350
 - inactive 165
 - I/O rate, limiting 59
 - linked and RPC 53
 - linked, setting up access 55
 - log files related to 199
 - memory in 350
 - notConnectedSet 352, 487
 - notConnectedSet garbage collection 387
 - page cache, tuning size of 59
 - private page cache, setting size of 389
 - remote from stone 77
 - RPC or remote, setting up access 55
 - seeking an object 332
 - starting 98
 - linked session 99
 - RPC session 100
 - troubleshooting 101
 - stopping 165
 - swapping of, excessive 61
 - temporary object space, tuning 58

- tuning configuration 58
- GEM_ATTACHED_PAGE_LIMIT(configuration option) 384, 385
- GemBuilder
 - adding users 125
 - privileges, modifying 128
 - Segment tool 132, 133
- GemBuilder, repository protection and 35
- gem.conf file 377
- gemConfigurationReport (System) 56
- GEM_FREE_FRAME_LIMIT (configuration option) 44, 385
 - how used 333
- GemFreeFrameLimit (internal parameter) 385
- GEM_FREE_PAGEIDS_CACHE 70
- GEM_FREE_PAGEIDS_CACHE (configuration option) 385
- GemFreePageIdsCache (internal parameter) 385
- GEM_GCI_LOG_ENABLED) (configuration option) 385
- GEM_HALT_ON_ERROR (configuration option) 385
- GEM_IO_LIMIT (Configuration Option) 309
- GEM_IO_LIMIT (configuration option) 386
 - tuning 59
- GemIOLimit (internal parameter) 386
- GEM_MAX_SMALLTALK_STACK_DEPTH (configuration option) 386
- GEM_NATIVE_CODE_MAX (configuration option) 386
- GemNativeCodeMax (internal configuration parameter) 386
- GEM_NATIVE_CODE_THRESHOLD (configuration option) 387
- GemNativeCodeThreshold (internal configuration parameter) 387
- GemNativeCodeThreshold (internal parameter) 387
- gemnetobject**
 - mapping 68
- gemnetobject** executable
 - modifying for custom Gem executable 61
- GEM_NOT_CONNECTED_DELTA (configuration option) 387
- GEM_NOT_CONNECTED_THRESHOLD (configuration option) 387
- GEM_PGSVR_COMPRESS_PAGE_TRANSFERS 70
- GEM_PGSVR_COMPRESS_PAGE_TRANSFERS (configuration option) 387
- GemPgsvrCompressPageTransfers (internal parameter) 387
- GEM_PGSVR_FREE_FRAME_LIMIT (configuration option) 388
- GEM_PGSVR_UPDATE_CACHE_ON_READ (configuration option) 388
- GemPgsvrUpdateCacheOnRead (internal parameter) 388
- GEM_PRIVATE_PAGE_CACHE_KB (configuration option) 310, 389
 - tuning 59
- GEM_RPCGCI_TIMEOUT (configuration option) 389
- GemsInCacheCount (cache statistic) 232
- GEMSTONE (environment variable) 4
- GemStone
 - see also *Stone repository monitor* and *Gem session process*
 - actions, user-defined 61
 - adding user privileges 114, 128, 142
 - component overview 51
 - configuration files used in 372
 - examining user privileges 115, 128, 141
 - modifying another user's ID 115, 146
 - network configuration and installation 64
 - password, defined 113
 - password, modifying another user's 128, 141
 - password, modifying your own 128, 141
 - privileges required for Data Curator tasks 112
 - privileges, and Segment authorization 114
 - privileges, defined 114
 - redefining user privileges 115, 143
 - removing user privileges 128, 142
 - segments, contents of initial 435

- shutting down repository 104
 - starting repository monitor 91
 - SymbolDictionaries, used in symbol resolution 117
 - system logs, examining 196
 - typical configurations 4
 - user ID, defined 113
 - users, access to network 73
 - GEMSTONE (environment variable) 445
 - GEMSTONE_CHILD_LOG (environment variable) 445
 - GEMSTONE_DEFAULT_NRS (environment variable) 75
 - GemStoneError (predefined system object) defined 440
 - GEMSTONE_EXE_CONF (environment variable) 126, 371, 375, 376, 377, 378, 445
 - GEMSTONE_LANG (environment variable) 91, 126, 446, 450
 - GEMSTONE_LOG (environment variable) 126, 197, 446
 - GEMSTONE_NRS_ALL (environment variable) 126, 446
 - GEMSTONE_SYS_CONF (environment variable) 126, 371, 376, 381, 446
 - GEM_TEMPOBJ_CACHE_SIZE (configuration option) 295, 389
 - tuning 58
 - GemTempObjCacheSize (internal parameter) 389
 - GlobalDirtyPageCount (cache statistic) 232
 - Globals (system globals dictionary) 118
 - initial contents of 436, 441
 - group:authorization: (Segment) 133, 148, 149
 - and GemStone privilege 116
 - groups
 - adding a new user to 139, 144
 - and AllGroups system object 439
 - and Segment authorization 114
 - and Segment authorization, GemBuilder 132, 134
 - creating new 131, 145
 - defined 115
 - examining a user's memberships 130, 131, 144
 - GemBuilder Admin Tool and 132, 134
 - list all members of 132, 145
 - removing 145
 - removing a user from 131, 145
 - removing from a Segment's authorization list 134, 149
 - groups (UserProfile) 144
 - GS_CFTIME (environment variable) 446
 - gsconfig** command 11
 - GS_CORE_TIME_OUT (environment variable) 446
 - GS_DISABLE_KEEPAALIVE (environment variable) 446
 - GS_DISABLE_SIGNAL_HANDLERS (environment variable) 446
 - gslist** command 97
 - description 412
 - finding log locations 196
 - GsMsgCount (cache statistic) 232
 - GsMsgKind (cache statistic) 232
 - GsMsgSessionId (cache statistic) 233
 - guest mode, NetLDI 72
 - captive accounts with 74
- ## H
- hung Gems, terminating 338
- ## I
- identifying garbage 284
 - identifying large objects in the repository 326
 - inactive Gem
 - stopping 165
 - indexed collections and GcCandidates 313
 - insertDictionary:at: (UserProfile) 143

- installing
 - shared custom Gem executables 61
 - instance creation
 - and InstancesDisallowed system object 440
 - InstancesDisallowed (predefined system object)
 - defined 440
 - internal parameters 404
 - InTransaction (cache statistic) 233
 - invalid password error 159
 - invoking garbage collection 305–329
- K**
- keepalive, network option 70
 - KEYFILE (configuration option) 390
- L**
- languages
 - support for other 450
 - large objects, identifying in the repository 326
 - large repositories
 - special considerations 109
 - LastWakeupInterval (cache statistic) 233
 - linked application 52, 66
 - listing all members of a group 132, 145
 - live object
 - defined 284
 - local object memory
 - defined 291
 - garbage collection of 292, 295
 - LocalCacheFreeFrameCount (cache statistics) 233
 - LocalCacheOverflowCount (cache statistics) 233
 - LocalDirtyPageCount (cache statistic) 233
 - for evaluating page server performance 342
 - Locale (class) 459
 - LocalPageCacheHits (cache statistic) 233
 - LocalPageCacheMisses (cache statistic) 233
 - LocalPageCacheWrites (cache statistic) 234
 - LockReqQueueSize (cache statistic) 234
 - log files 196–201
 - AIO page server 105, 196, 198
 - for child processes 56
 - for RPC Gems 56
 - free frame page server 105, 196
 - free list page server 198
 - garbage collection session 105, 197
 - Gc Gem 198
 - GcGem 105
 - netldi 200
 - Page Manager 105, 196, 199
 - shared page cache monitor 105, 196
 - Stone repository monitor 105, 196
 - write access for 35, 56
 - logging in, example 136
 - login segment, described 114
 - LoginWaitQueueSize (cache statistic) 234
 - LogIOSlotCount (cache statistic) 234
 - logOriginTime (Repository) 192
 - LogRecordsIoCount (cache statistic) 234
 - LogRecordsWritten (cache statistic) 234
 - LogWaitQueueSize (cache statistic) 235
 - LOG_WARNINGS (configuration option) 390
 - long-running Gems
 - and disableTerminationSignals 339
 - lostOt, default timeout 396
 - LostOtsReceived (cache statistic) 235
 - LostOtsSent (cache statistic) 235
- M**
- makeRoomInOldSpace 351
 - MakeRoomInOldSpaceCount (cache statistic) 235
 - for evaluating in-Gem garbage collection 350
 - manual transaction mode 110, 195, 257

- markForCollection
 - and deferEpochReclaimThreshold 309
 - and RT_ERR_SIGNAL_ABORT 308
 - conflicts with other garbage collection 308
 - private page cache of Gem running 310
 - privilege required 307
 - reducing impact on other sessions 309
 - scheduling 310
- markForCollection (Repository) 307–311
 - and GemStone privilege 116
 - Gem IO rate and 309
 - progress count during 243
 - size of mark/sweep buffer and 310
- markGcCandidates
 - and deferEpochReclaimThreshold 313
 - conflicts with other garbage collection 313
 - privilege required 311
- markGcCandidates (Repository) 311–313, 329
 - with elements removed from indexed collections 313
- marking garbage
 - on offline repository 328
- marking garbage repository-wide 293
- marking objects for garbage collection 307–313
- marking specific objects 293
- marking suspected garbage 311
- mark/sweep
 - defined 289, 345
- media failure
 - recovery using a replicate 176
- membersOfGroup: (UserProfileSet) 145
- memory
 - Gem session processes 54
 - server needs 14
- MessageKindToStone (cache statistic) 235
- messages, translation of 450
- MessagesToStnProcessingCommit (cache statistic) 235
- MessagesToStnRebuildScavPagesCommit (cache statistic) 235
- MessagesToStnStoneCommit (cache statistic) 235
- MessagesToStnWaitingForCommit (cache statistic) 236
- MessagesToStone (cache statistic) 236
- #mfcGcPageBufSize 310
- mid-level cache 19
 - connection methods 20
 - over WAN 70
 - reporting methods 21
- MilliSecPerIoSample (cache statistic) 236
- MinusInfinity (Float constant)
 - defined 437
- MinusQuietNaN (Float constant)
 - defined 437
- MinusSignalingNaN (Float constant)
 - defined 437
- MinutesFromGmt
 - and UserGlobals dictionary 436
- MinutesFromGmt (predefined system object)
 - defined 439
 - defined in UserGlobals 118
- modes
 - allocation 8, 24, 382
 - captive account (NetLDI) 66, 74
 - concurrency 39, 382
 - debugging (NetLDI) 415
 - full logging 3, 9, 31, 175, 183, 184, 187, 261, 402
 - guest (NetLDI) 72, 74, 100, 415
 - manual transaction 195, 257
 - partial logging 32, 184, 194, 272
 - secure (NetLDI) 71
 - single user 164
 - transaction logging 30
- modifying
 - another user's ID 146
 - another user's password 128, 141
 - your own password 128, 141

- monitoring
 - cache statistics 211
 - monitoring garbage collection 356–363
 - myCacheProcessSlot (System) 211
- N**
- Nameless account 116, 436
 - naming
 - configuration file options 378
 - executable configuration files 377
 - extent files 382, 384
 - NativeLanguage (predefined System object) and UserGlobals dictionary 436
 - defined 439
 - NativeLanguage (predefined system object) defined in UserGlobals 118
 - NetCheck (utility) 87
 - NetLDI
 - as Windows NT service 10
 - NetLDI (GemStone network server process)
 - 66
 - captive account mode 66
 - debug mode 88
 - shutting down 104
 - starting 66, 96
 - troubleshooting 97
 - netldi** command description 414
 - netldi create** command 11
 - netldi start** command 66
 - netldid (GemStone network server process)
 - environment variable for 67
 - .netrc file 73
 - network
 - authentication, when required 71
 - batch files, modifying for custom Gem executable 61
 - configuration 64
 - examples 77
 - copying repository files across 76
 - disrupted communications 70
 - Gem session process on Stone's machine
 - 81
 - gemnetobject 68
 - GemStone network objects (gemnetobject)
 - 68
 - guest mode with captive account 74
 - keepalive option 70
 - linked application on remote machine 78
 - log file for NetLDI 200
 - log files for spawned processes 56
 - NetLDI 66
 - objects, mapping to executables 68
 - page server processes 67
 - password authentication 72
 - remote sessions, setting up 77
 - resource string (NRS) 75
 - syntax 429
 - SERVICES file 66, 77
 - setting up remote sessions 77
 - software, TCP/IP 64, 67
 - Stone and RPC Gem on different machines 82
 - troubleshooting remote logins 87
 - typical configurations 64
 - network traffic
 - reducing 19
 - new users, adding 125, 138
 - newInRepository: (Segment) and GemStone privilege 116
 - NewObjsCommitted (cache statistic) 236
 - NewSymbolsCount (cache statistic) 236
 - nil (predefined system object)
 - defined 437
 - non-reponsive Gems, logging out 337
 - NonSharedAttached (cache statistic) 236
 - NoRollbackSetSize (cache statistic) 236
 - #NotConnectedDelta 352
 - NotConnectedDelta (internal parameter) 387
 - NotConnectedObjsSetSize (cache statistic) 237
 - for evaluating in-Gem garbage collection 350

NotConnectedSet
 garbage collection of 292
 notConnectedSet
 garbage collection of 296, 387
 how objects become part of 352, 487
 #NotConnectedThreshold 352
 NotConnectedThreshold (internal parameter) 387
 NotifyQueueSize (cache statistic) 237
 NRS (network resource string) 75
 GEMSTONE_DEFAULT_NRS 75
 syntax 429
 NumInPgsvrWaitQueue (cache statistic) 237
 NumInRemoteKillQueue (cache statistic) 237
 NumInRemotePidQueryQueue (cache statistic) 238
 NumInSetLostOtQueue (cache statistic) 238

O

object audit
 interpreting results of 207
 repairing errors 206
 Object Server, see *Stone repository monitor*
 object table
 loading at startup 109
 object table sweep
 defined 290
 objectAudit (Repository) 204, 205, 298
 objectAuditFullChecks (Repository) 204
 objects, large, identifying in the repository 326
 ObjectTablePageReads (cache statistic) 238
 ObjsCommitted (cache statistic) 238
 OldestCrSession (cache statistic) 238
 OldestCrSessNotInTrans (cache statistic) 238
 oldestLogFileIdForRecovery (Repository) 192
 oldPassword:newPassword:
 (UserProfile) 141
 and GemStone privilege 116
 OoldSpaceOverflowCount (cache statistic) 238

operating system locale information 459
 option value errors in configuration files 381
 OtherPageReads (cache statistic) 238
 ownerAuthorization: (Segment) 133, 148
 and GemStone privilege 116

P

Page Manager
 defined 3
 log files 105, 196, 199
 page reclamation 49, 273, 400
 configuration parameters affecting 324
 effect of GcGem's presence on 323
 in parallel for multiple extents 317
 page server process for GemStone 67
 AIO page server 43
 determining number of 343
 free list page server 44
 performance tuning 342
 tasks of 43
 page space
 system needs for server 14
pageaudit command 201
 description 418
 PageDisposesDeferred (cache statistic) 239
 PageKindsWrittenByGems (cache statistic) 239
 PageKindsWrittenByStone (cache statistic) 239
 PageLocateCount (cache statistic) 239
 PageMgrPagesNotRemovedFromCachesCount (cache statistic) 240
 PageMgrPagesPendingRemovalRetryCount (cache statistic) 240
 PageMgrPagesReceivedFromStoneCount (cache statistic) 240
 PageMgrPagesRemovedFromCachesCount (cache statistic) 240
 PageMgrRemoveFromCachesCount (cache statistic) 240
 PageMgrRemoveFromCachesPageCount (cache statistic) 240

- PageMgrRemovePagesFromCachesPollCount (cache statistic) 240
- PageMgrTimeWaitingForCachePgsvrs (cache statistic) 240
- PageReads (cache statistic) 241
- pageReads (System) 210
- PageReadsProcessingCommit (cache statistic) 241
- PageReadsRebuildScavPagesCommit (cache statistic) 241
- PageReadsStoneCommit (cache statistic) 241
- PageReadsWaitingForCommit (cache statistic) 241
- pages
 - defined 291
- PagesNeedReclaimSize (cache statistic) 241
 - for evaluating GcGem performance 348
- PagesNeedRemovingThreshold (cache statistic) 241
- PagesNotFoundInCacheCount (cache statistic) 241
- PagesNotRemovedFromCacheCount (cache statistic) 241
- PagesRemovedDirtyFromCacheCount (cache statistic) 241
- PagesRemovedFromCacheCount (cache statistic) 242
- PagesWaitingForRemovalInStoneCount (cache statistic) 242
- pagesWithPercentFree: (Repository) 175
- PageWaitQueueSize (cache statistic) 242
- PageWrites (cache statistic) 242
- pageWrites (System) 210
- parallel page reclamation 317
- parallel reclaim 293
- #ParallelDeadReclaim 314
- ParallelDeadReclaim GcGem 314
 - limitations of 314
- #ParallelShadowReclaim 314
- ParallelShadowReclaim GcGem 314
- password
 - defined 113
 - modifying another user's 141
 - modifying your own 128, 141
 - see also *security*
- password: (UserProfile) 141
 - and GemStone privilege 116
- passwords, network 72
- pcmon.log 19
- #PDR 314
- performance
 - common bottlenecks 331–354
 - tuning garbage collection 354–369
- performance tuning 331–369
 - epoch garbage collection 344
 - for GcGem 348
 - in-Gem garbage collection 350
 - large commit record backlog 335
 - page server swamped 342
 - shared page cache too small 332
- permission, setting for executable
 - configuration files 376
- permissions
 - file 33
 - for Gem session processes 55
- PersistentPagesDisposed (cache statistic) 242
- pgsvr
 - GemStone page server process 67
- PgsvrPid (cache statistic) 242
- PinnedPagesCount (cache statistic) 242
- PlusInfinity (Float constant)
 - defined 437
- PlusQuietNaN (Float constant)
 - defined 437
- PlusSignalingNaN (Float constant)
 - defined 437
- possible dead objects
 - defined 289
- PossibleDeadSize (cache statistic) 242
 - for evaluating epoch garbage collection 344

- predefined system objects
 - AllGroups 133, 145, 148
 - AllUsers 138
 - MinutesFromGMT 118
 - NativeLanguage 118
 - pre-growing repository extents 23, 383
 - presenting
 - error messages in the user's native language 118
 - times and dates adjusted for user (MinutesFromGMT) 118
 - primitives, user-defined 61
 - printing configuration options 384
 - PrivateAttachLimit (cache statistic) 243
 - PrivatePinnedPagesCount (cache statistic) 243
 - privileged system functions, list of 116
 - privileges
 - adding to a user's 115, 128, 142
 - and Segment authorization 114
 - and UserProfile 133, 148
 - assigning to a new user 128, 139
 - defined 114
 - deleting a user's 128, 142
 - examining a user's 115, 128, 141
 - GemBuilder Admin Tool and 128
 - redefining a user's 115, 143
 - required for Data Curator tasks 112
 - required to run markForCollection 307
 - required to run markGcCandidates 311
 - required to run reclaimAll 322
 - required to run
 - sessionsReferencingOldes tCr 324
 - required to run startGC: 316
 - privileges: (UserProfile) 115, 141, 142, 143
 - ProcessId (cache statistic) 243
 - ProcessName (cache statistic) 243
 - ProgressCount (cache statistic) 243
 - for evaluating epoch garbage collection 344
 - #PSR 314
 - PublishedSegment (predefined system object) defined 438
 - purging unneeded objects 284
- ## Q
- quickObjectAuditLevel1 (Repository) 204
 - quickObjectAuditLevel2 (Repository) 204
- ## R
- RAID devices 10
 - RcConflictCount (cache statistic) 243
 - #RCL 314
 - read/write authorization 132, 147
 - and Segments 114
 - RebuildScavPagesForCommitCount (cache statistic) 244
 - RecentActiveProcessCount (cache statistic) 244
 - reclaimAll
 - privilege required 322
 - reclaimAll (Repository) 322
 - ReclaimCount (cache statistic) 244
 - ReclaimedPagesCount (cache statistic) 244
 - #ReclaimGem 314
 - ReclaimGem 314
 - reclaiming garbage in parallel 293
 - reclaiming pages 313–326, 349
 - reclaiming pages during system recovery 49, 273, 400
 - reclaiming system resources 284
 - specialized GcGems for 313–319
 - #reclaimMaxPages 325
 - #reclaimSleepTime 324
 - ReclaimWaitQueueSize (cache statistic) 244
 - RecoverCrBacklog (cache statistic) 244
 - RecoverTranlogBlockId (cache statistic) 244
 - RecoverTranlogFileId (cache statistic) 244

- recovery
 - after file system repair 177, 279
 - after full disk error 178
 - after NetLDI startup failure 97
 - after Stone startup failure 92
 - after unexpected shutdown 105
 - delaying page reclamation during 49, 273, 400
 - using extent replicate 176
 - using GemStone full backup 261
 - using operating system backup 277
- redefining a user's privileges 115, 143
- references to repository objects
 - deleting 328
 - searching for 327
- referring to a Segment symbolically 140
- remote caches
 - improving performance on 109
- RemoteCachesNeedServiceCount (cache statistic) 244
- RemoteSessionCount (cache statistic) 245
- RemoteSharedPageCacheCount (cache statistic) 245
- RemoteSharedPageCacheMax (cache statistic) 245
- removedbf** command
 - archiving transaction logs 190
- removeGroup:
(UserProfile) 145
- removing
 - a user from a group 131, 145
 - a user group 145
 - a user's privileges 128, 142
- repairWithLimit (Repository) 206
- repairWithLimit: (Repository) 298
- replicated extents
 - failure, recovering from 176
 - file names of 168
 - removing 169
 - strategy 10
- replicated transaction logs 32, 401
 - strategy 10
- repository
 - see also *extent files* and *transaction logs*
 - audit at object level 203
 - audit at page level 201
 - backups, see *backups*
 - bulk loading of 108
 - byte ordering in 409
 - checkpoint frequency 42
 - disk full condition 178
 - extents, defined 3
 - free space in 163
 - growth of 283
 - growth of during markForCollection 307
 - identifying large objects in 326
 - marking garbage in 293
 - object references, deleting 328
 - object references, searching for 327
 - oldest log needed for recovery 190
 - page fragmentation 175
 - running multiple 45
 - running warm backup 47
 - shutting down 104
 - single-user mode, entering 164
 - starting monitor 91
 - statistics from object audit 207
 - transaction logs, defined 3
 - updating views of extents 166
 - using copy to identify garbage 328
 - when free space appears in 322
- repository below
 - freeSpaceThreshold (error message) 180
- repository, growth of 162
- Repository, single instance of 437
- repository: (Segment) 139
- resolving symbols, symbolList used in 117
- restoreFromArchiveLogDirectories:
(Repository) 270
- restoreFromBackup: (Repository) 265, 298
- restoreFromBackups: (Repository) 268
- restoreFromCurrentLogs (Repository)

271, 298
 restoreFromLog: (Repository) 271
 restoreFromLogDirectories:
 (Repository) 48
 restoreNoShadowsFromBackups:
 (Repository) 268
 restoring the GemStone repository
 delaying page reclamation during 49, 273,
 400
 from a backup 261
 from a replicate 176
 performance tips 267
 to a point in time 272
 resumeLogins (System) 165
 and GemStone privilege 116
 RPC (remote procedure call) applications 66
 Gems 377
 RT_ERR_SIGNAL_ABORT
 and markForCollection 308
 RunQueueSize (cache statistic) 245

S

ScavengeCount (cache statistic) 245
 for evaluating in-Gem garbage collection
 350
 scheduling markForCollection 310
 scratch directory, default 384
 search for
 executable configuration files 375
 references to repository objects 327
 system-wide configuration file 372
 secure mode, NetLDI 71
 security 151
 disabling inactive accounts 156, 157
 finding disabled accounts 159
 last login by account 156
 limiting concurrent sessions by user 158
 login failures
 disabling further 159
 logging 158

passwords
 aging 154
 clearing disallowed list of 154
 constraining choice of 151
 disallowing certain 153
 disallowing reuse of 153
 login limit under a 157
 warning of expiration 155
 when last changed 155
 see also *passwords*

segment
 authorization required for Data Curator
 tasks 112
 authorization, and GemStone privileges
 114
 authorization, and user groups 115
 changing a user's default 135, 149
 changing the authorization of a 133, 134,
 148, 149
 consistency checks 150
 contents of initial 435
 creation, privilege required for Smalltalk
 methods 116
 creation, privilege required in UserProfile
 138
 default authorization 114
 predefined 438
 predefined segments 438
 protection, privilege required for
 Smalltalk methods 116
 System 139
 unit of authorization 114
 used in read/write authorization 132, 147
 services
 deleting 11
 NetLDI network server 10
 starting 91
 Stone repository monitor 10
 stopping 104
 temporary repository 92
 SERVICES file 66, 77
 services.dat file in GemStone system

- directory 68
- session statistics 213
- `_sessionCacheStatAt: (System)` 213
- `_sessionCacheStatsForProcessSlot: (System)` 213
- `_sessionCacheStatsForSessionId: (System)` 213
- `SessionId` (cache statistic) 245
- `SessionNotVoted` (cache statistics) 245
- sessions
 - current session names 104
 - find who is logged in 102
 - finding process id of 103, 324
 - identifying current 324
 - Smalltalk methods that require explicit access privilege 116
 - stopping 165
- `sessionSessionStatAt put: (System)` 213
- `sessionsReferencingOldestCr` privilege required 324
- `sessionsReferencingOldestCr (System)` 324, 340
- set** command 136
- `setArchiveLogDirectories (Repository)` 48
- `setCategory:locale:` 459
- setting
 - default size of gem private page cache 389
 - default size of stone page cache 400
 - full transaction logging 402
 - permission, executable configuration files 376
- shadow object
 - contrasted with dead object 286–289
 - defined 285
- shadow objects
 - reclaiming pages from 314
 - reclaiming pages from, on multiple extents 314
- `ShadowedPagesCount` (cache statistic) 245
- shared page cache
 - configuration 15
 - disconnect error 107
 - for remote Gem session processes 54
 - maximum processes 19, 390
 - monitor process 3, 15, 107
 - log file 198
 - sessions on remote hosts and 69
 - size 17, 391
 - spin lock attempts 41, 392
 - statistics for 211
 - timeout of remote 401
 - too small 332
- shared page cache monitor
 - log files 105, 196
- shared symbol dictionaries 118
- shared system objects
 - in Globals dictionary 436
- shared system objects, in Globals dictionary 118
- `SharedAttached` (cache statistic) 245
- `SHR_PAGE_CACHE_LOCKED` (configuration option) 390
- `SHR_PAGE_CACHE_NUM_PROCS` (configuration option) 101, 390
 - adjusting to number of users 19
- `SHR_PAGE_CACHE_SIZE_KB` (configuration option) 391
- `shrpcmonitor` 15
- `SHR_SPIN_LOCK_COUNT` (configuration option) 392
- shutdown (System)
 - and GemStone privilege 116
- shutdown message 106, 107
- shutting down repository 104
- SigAbort signals
 - and commit record backlog 336
- `SigAbortCount` (cache statistic) 246
- `SigAbortsReceived` (cache statistic) 246
- `SigAbortsSent` (cache statistic) 246
- `SigLostOtCount` (cache statistic) 246
- `SigLostOTRoot` error 336, 395, 396

- SigLostOTRoot signals
 - and commit record backlog 336
- single-user mode 164
- #sleepTimeBetweenReclaim 325
- Smalltalk
 - compiler, and symbol resolution 117
 - kernel classes, and Globals dictionary 118
 - methods, and GemStone privileges 114
 - methods, calling C routines from 61
- SmcQueueSize (cache statistic) 246
- specifying size of extent files 383
- SpinLockCount (internal parameter) 392
- SpinLockFreeFrameSleepCount (cache statistic) 246
- SpinLockFreePceSleepCount (cache statistic) 246
- SpinLockHashTableSleepCount (cache statistic) 246
- SpinLockOtherSleepCount (cache statistic) 247
- SpinLockPageFrameSleepCount (cache statistic) 247
- SpinLockSmcQSleepCount (cache statistic) 247
- stand-alone Gems 377
- startcachewarmer utility 109
- startGC:
 - privilege required 316
- startGC: (System) 316
- startGC: onExtent: (System) 317
- startGC: onExtents: (System) 317
- starting a NetLDI 66, 71
- starting GemStone 90
- startNewLog (Repository) 193
- startstone** command
 - when transaction logs are missing 95
- statistics
 - filters for, in VSD 484
 - monitoring 331–369
 - object audit 207
 - real-time monitoring 476
 - session 213
 - shared page cache 211
 - Smalltalk methods that require explicit privilege 116
- statmonitor
 - command line options 485
 - purpose 473
 - reference 485–486
 - starting 474
 - using 473–482
 - viewing output files 475
- STN_CHECKPOINT_INTERVAL (configuration option) 42, 392
- StnCheckpointInterval (internal parameter) 392
- STN_DEAD_X_LOCKING_ENABLED 362
- STN_DEAD_X_LOCKING_ENABLED (configuration option) 393
- STN_DISABLE_LOGIN_FAILURE_LIMIT (configuration option) 159, 393
- StnDisableLoginFailureLimit (internal parameter) 393
- STN_DISABLE_LOGIN_FAILURE_TIME_LIMIT (configuration option) 159, 393
- StnDisableLoginFailureTimeLimit (internal parameter) 393
- STN_DISKFULL_TERMINATION_INTERVAL (configuration option) 179, 394
- StnDiskFullTerminationInterval (internal parameter) 394
- STN_FREE_FRAME_CACHE_SIZE (configuration option) 394
- STN_FREE_SPACE_THRESHOLD (configuration option) 179, 180, 394
- StnFreeSpaceThreshold (internal parameter) 394
- STN_FREE_SPACE_THRESHOLD<Textfont > (configuration option) 178
- STN_GC_SESSION_CONFIGURATION (configuration option) 395
- STN_GC_SESSION_ENABLED (configuration option) 297, 322, 395
- STN_GEM_ABORT_TIMEOUT (configuration option) 336, 395
- StnGemAbortTimeout (internal parameter)

- 395
- STN_GEM_LOSTOT_TIMEOUT (configuration option) 110, 336, 396, 402
- StnGemLostOtTimeout (internal parameter) 396
- STN_GEM_TIMEOUT (configuration option) 397
- StnGemTimeout (internal parameter) 397
- StnGetLocksCount (cache statistic) 247
- STN_HALT_ON_FATAL_ERR (configuration option) 33, 45, 397
- StnHaltOnFatalErr (internal parameter) 397
- StnLoginsSuspended (internal parameter) 405
- STN_LOG_LOGIN_FAILURE_LIMIT (configuration option) 158, 397
- StnLogLoginFailureLimit (internal parameter) 397
- STN_LOG_LOGIN_FAILURE_TIME_LIMIT (configuration option) 158, 397
- StnLogLoginFailureTimeLimit (internal parameter) 397
- StnLoopCount (cache statistic) 247
- StnLoopNetPollCount (cache statistic) 247
- StnLoopNetPollOobCount (cache statistic) 247
- StnLoopState (cache statistic) 247
- StnLoopTimeInNetPoll (cache statistic) 248
- StnLoopTimeInNetPollOob (cache statistic) 248
- StnMaxAioRate (internal parameter) 398
- STN_MAX_REMOVE_CACHES (configuration option) 398
- STN_MAX_SESSIONS (configuration option) 19, 398
- STN_NUM_LOCAL_AIO_SERVERS (configuration option) 44, 399
- STN_PAGE_REMOVAL_THRESHOLD (configuration option) 399
- StnPageRemovalThreshold (internal parameter) 399
- STN_PRIVATE_PAGE_CACHE_KB (configuration option) 400
- STN_RECOVERY_PAGE_RECLAIM_LIMIT (configuration option) 273, 400
- StnRecoveryPageReclaimLimit (internal parameter) 400
- STN_REMOTE_CACHE_TIMEOUT (configuration option) 401
- STN_REMOTE_CACHE_PGSRV_TIMEOUT (configuration option) 401
- StnRemoteCacheTimeout (internal parameter) 401
- STN_REPL_TRAN_LOG_DIRECTORIES (configuration option) 191, 401
- STN_REPL_TRAN_LOG_PREFIX (configuration option) 401
- STN_SIGNAL_ABORT_CR_BACKLOG (configuration option) 42, 110, 402
- StnSignalAbortCrBacklog (internal parameter) 402
- STN_TRAN_FULL_LOGGING (configuration option) 30, 184, 402
- STN_TRAN_LOG_DEBUG_LEVEL (configuration option) 403
- STN_TRAN_LOG_DIRECTORIES (configuration option) 403
- STN_TRAN_LOG_LIMIT (configuration option) 43, 402, 403
- StnTranLogLimit (internal parameter) 403
- STN_TRAN_LOG_PREFIX (configuration option) 46, 404
- STN_TRAN_LOG_SIZES (configuration option) 32, 404
- stone** command description 419
- stone create** command 11
- Stone private page cache setting size of 400 tuning 18
- stone query** command 97
- Stone repository monitor AIO page servers 43 as Windows NT service 10 checkpoint frequency 42 configuration file 4 run time access to 38 sample files 4

- configuring server 13
- defined 3
- extents 21
 - replicated 29
- file permissions for 33
- Gem fatal errors, response to 33
- identifying configuration file in use 413
- identifying sessions logged in 102
- list of 97
- log files 105, 196
- memory for 14
- private page cache 18
- recovery 105
 - disk error 106
 - disk full condition 178
 - fatal error by Gem 107
 - shared page cache error 107
- removing stale locks 412
- running multiple servers 45
- running warm backup 47
- security, see *security*
- shared page cache 15
 - diagnostics for 19
 - tuning of 41
- shutting down 104
- starting 90
 - troubleshooting 92
- status of 412
- swap (paging) space for 14
- swapping, excessive 41
- transaction logs 30
 - replicated 32
- stone start** command 91
- stone stop** command 104
- stone tmpstart** command 92
- stone.conf file 378
- stoneConfigurationAt: (System) 38
- stoneConfigurationReport (System) 39
- stoneStatistics (System)
 - and GemStone privilege 116
- stopGC: (System) 317
- stopGC: onExtent: (System) 318
- stopGC: onExtents: (System) 318
- stopOtherSessions (System) 165
 - and GemStone privilege 116
 - delay for inactive sessions 102, 165
- stopping GemStone 90
- stopSession: (System) 102, 165
 - and GemStone privilege 116
 - delay for inactive sessions 102, 165
- suspendLogins (System) 165, 265
 - and GemStone privilege 116
- swapping
 - reducing excessive 41, 61
- symbol dictionaries, shared among GemStone users 118
- symbol list, and UserProfiles 117
 - adding to 143
- symbol resolution 117
- syntax
 - configuration files 379
 - errors, in configuration files 380
- system
 - GemStone logs 196
 - objects, in Globals dictionary 118
 - shutdowns, diagnosing 105, 178
 - single-user mode 164
- system clock 15
- system control privilege, Smalltalk methods requiring 116
- system objects
 - in Globals dictionary 436
- system.conf, write access to 35
- SystemRepository (predefined system object)
 - and Segments 114
 - defined 437
- SystemSegment (predefined system object)
 - defined 438
 - initial contents of 435

- SystemUser 435
 - and AllUsers system object 439
 - and SystemSegment 438
 - defined 435
 - described 117
 - logging in as 112
 - system-wide configuration files
 - defaults 381
 - defined 371
 - search for 372
- T**
- targeted marking 293
 - TargetFreeFrameCount (cache statistic) 248
 - TCP/IP 67
 - networking software 64
 - templates
 - format for visual statistics display 489
 - using, in VSD 484
 - TempPagesDisposed (cache statistic) 248
 - time changes 15
 - TimeInFramesFromFindFree (cache statistic) 248
 - TimeInGcNotConnected (cache statistic) 248
 - TimeInLogIOWait (cache statistic) 248
 - TimeInPgSvrNetReads (cache statistic) 248
 - TimeInPgSvrNetWrites (cache statistic) 249
 - TimeInRebuildScavPagesCommit (cache statistic) 249
 - TimeInScavenges (cache statistic) 249
 - for evaluating in-Gem garbage collection 350
 - TimeInStnGetLocks (cache statistic) 249
 - TimeInStonePageDisposal (cache statistic) 249
 - TimeInUpdateUnionsCommit (cache statistic) 250
 - TimeProcessingCommit (cache statistic) 249
 - times, adjusted for user's time zone (MinutesFromGMT) 118
 - TimeStoneCommit (cache statistic) 249
 - timeToRestoreTo: (Repository) 272
 - TimeWaitingForCommit (cache statistic) 249
 - TimeWaitingForStone (cache statistic) 249
 - TimeZone 442–??
 - Titlecase, and extended character set support 462
 - topaz**
 - command description 426
 - configuration files and 378
 - TotalAborts (cache statistic) 250
 - TotalAttached (cache statistic) 250
 - TotalCommits (cache statistic) 250
 - for evaluating commit record backlog 335
 - TotalNewObjsCommitted (cache statistic) 250
 - TotalSessionsCount (cache statistic) 250
 - tranlog directories full (error message) 181
 - tranlogXXX.log (transaction log) 184
 - transaction conflict
 - #CommitsDisabled 314
 - transaction logging
 - comparison of full, partial 30, 184
 - enabling 30, 184, 402
 - partial logging checkpoint threshold 30, 184, 402, 403
 - transaction logs
 - adding on line 191
 - archiving 189
 - backups for 189, 254
 - compressed 190, 260
 - corrupted, recovering from 274
 - current log directory 191
 - current log file 191
 - current log replicate 192
 - current log size 192
 - disk full condition 180
 - disk space, managing 181
 - finding size and fileId of 410
 - identifying a log file 410
 - identifying checkpoints in 411
 - log directories 184, 403
 - log file prefixes 401
 - log not found error 95

- log origin time 192
 - log size limit 184, 404
 - oldest log needed for recovery 190
 - recovery using replicates 33
 - replaying on standby system 49
 - replicated 32, 401
 - restarting stone without 95
 - restoring a subset of 277
 - transaction mode, manual 195, 257
 - transaction record backlog 402
 - TransactionLevel (cache statistic) 250
 - transactionMode: (System) 110
 - transitive closure
 - defined 285
 - troubleshooting
 - NetLDI startup 97, 101
 - remote sessions 87
 - Stone startup 92
 - true (predefined system object)
 - defined 437
 - tuning garbage collection 356–363
 - tuning performance
 - example garbage collection tuning 364
 - garbage collection and 354–369
 - tz (TimeZone database) 443
- ## U
- Unicode database
 - extended character set support 467
 - UpdateUnionsCommitCount (cache statistic) 250
 - upgradeLogDir (environment variable) 447
 - user
 - actions, initializing 61
 - user groups
 - adding users to 131, 144
 - and AllGroups system object 439
 - assigning a new user to 131, 139
 - creating 133, 148
 - defined 115
 - examining a user's memberships 130, 131, 144
 - list all members of a 132, 145
 - removing 145
 - removing a user from a 131, 145
 - removing from a Segment's authorization list 134, 149
 - used in Segment authorization 114
 - UserGlobals (user globals dictionary)
 - defined 118
 - initial contents of 118, 436
 - userId: (UserProfile) 146
 - UserProfile
 - and AllUsers system object 439
 - creating a 125, 138
 - described 113
 - UserProfileForSession: (System) 102
 - GemStone privilege and 116
 - users
 - access to network 73
 - adding 125, 138
 - current sessions 104
 - default segment 114
 - changing 135, 149
 - dictionaries 117
 - adding 129, 143
 - disabling a user's account 157
 - disabling inactive accounts 156
 - environment variables 445
 - finding disabled accounts 159
 - group membership 114, 130, 144
 - limiting concurrent sessions by same 158
 - listing all 124, 138
 - password 113
 - changing 128, 140
 - privilege 116
 - predefined users 116
 - privileges 114
 - changing 128, 142
 - reducing markForCollection's impact on 309

- removing 127, 146
- security, see *security*
- segment authorization 132, 147
- sessions holding up reclamation 324
- sharing objects among 118
- symbol list 117
- userId 113
 - changing 146
- when last logged in 156
- why account disabled 160

userWithId:
(UserProfileSet) 140

user-written C functions, calling from
Smalltalk 61

V

VcCacheScavengesCount (cache statistic) 251

VcCacheSizeBytes (cache statistic) 251

verification of backups 261

visual statistics display

- configuring 489
- filtering statistics in 484
- menu items 486
- reference 486–??
- starting 475
- template format 489
- using 473–485
- using templates in 484
- viewing statmonitor output 475
- .vsdconfig 489
- .vsdrc file 488
- .vsdtemplates 489

VoteNotDead (cache statistic) 251

voting

- defined 290

VSD: see visual statistics display

- .vsdconfig 489
- .vsdrc file 488
- .vsdtemplates 489

W

waitstone command description 427

WAN, configuration parameters supporting 387

WAN, using GemStone over 70

warm standby

- and backup/restore 280
- running 47

weighted allocation of extents 25

Windows NT

- file permissions 34
- file system corruption 106
- network settings 15

Windows NT services

- creating 10
- deleting 11
- environment variables for 12
- on network drives 12
- starting 91
- status of GemStone servers 97
- stopping 104

worldAuthorization:
(Segment) 133, 148

- and GemStone privilege 116

write authorization 132, 147

write set union sweep

- defined 290

Z

zoneinfo (TimeZone database) 442

—
|